Core: SST-1 45-50MHz
Memory: 4/6MB EDO 45-50MHz 128bit
Year: 1996 **Bus:** PCI
Made: 0,50 µm TSMC, Taiwan **Links:** Czech English Datasheet

{webgallery}

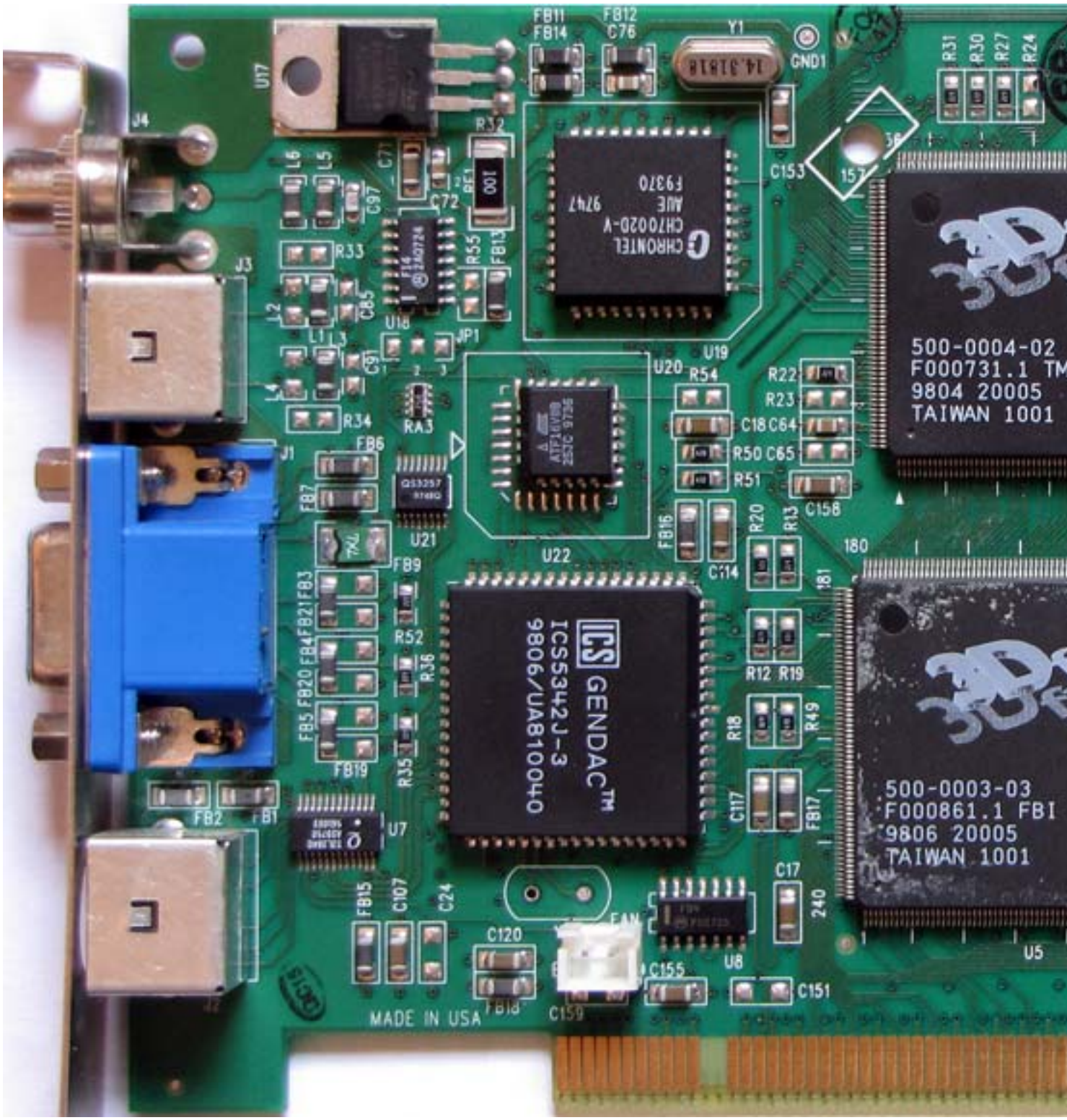
500-0004-02
F000731.1 TM
9804 20005
TAIWAN 1001
500-0003-03
F000861.1 FBI
9806 20005
TAIWAN 1001
ICS GENDAC™
ICS5342J-3
9806/UA810040
CHRONTEL
CH7002D-V
9747
F9370
MADE IN USA

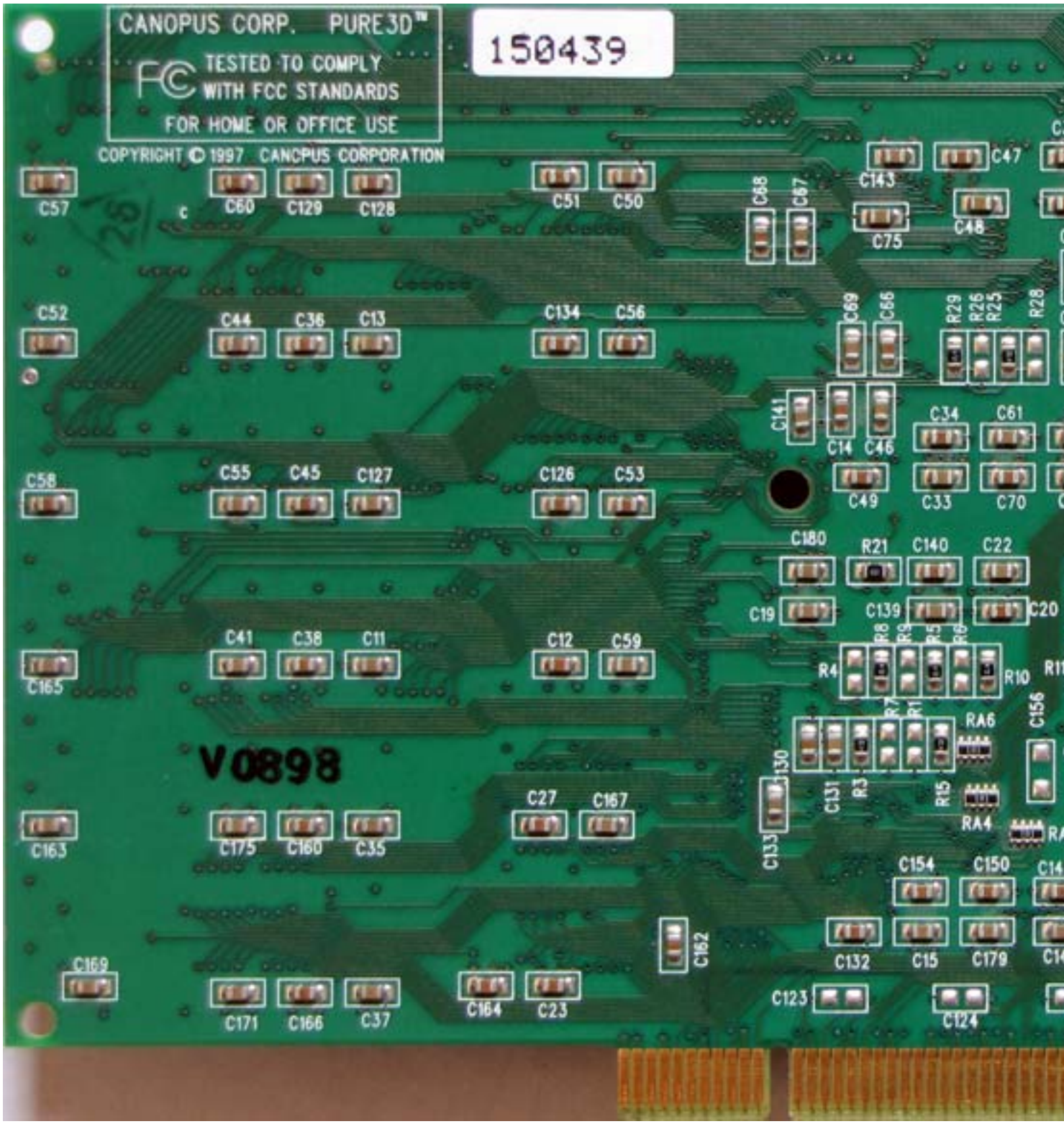
CANOPUS CORP. PURE3D™
TESTED TO COMPLY
WITH FCC STANDARDS
FOR HOME OR OFFICE USE
COPYRIGHT © 1997 CANOPUS CORPORATION
150439
V0898

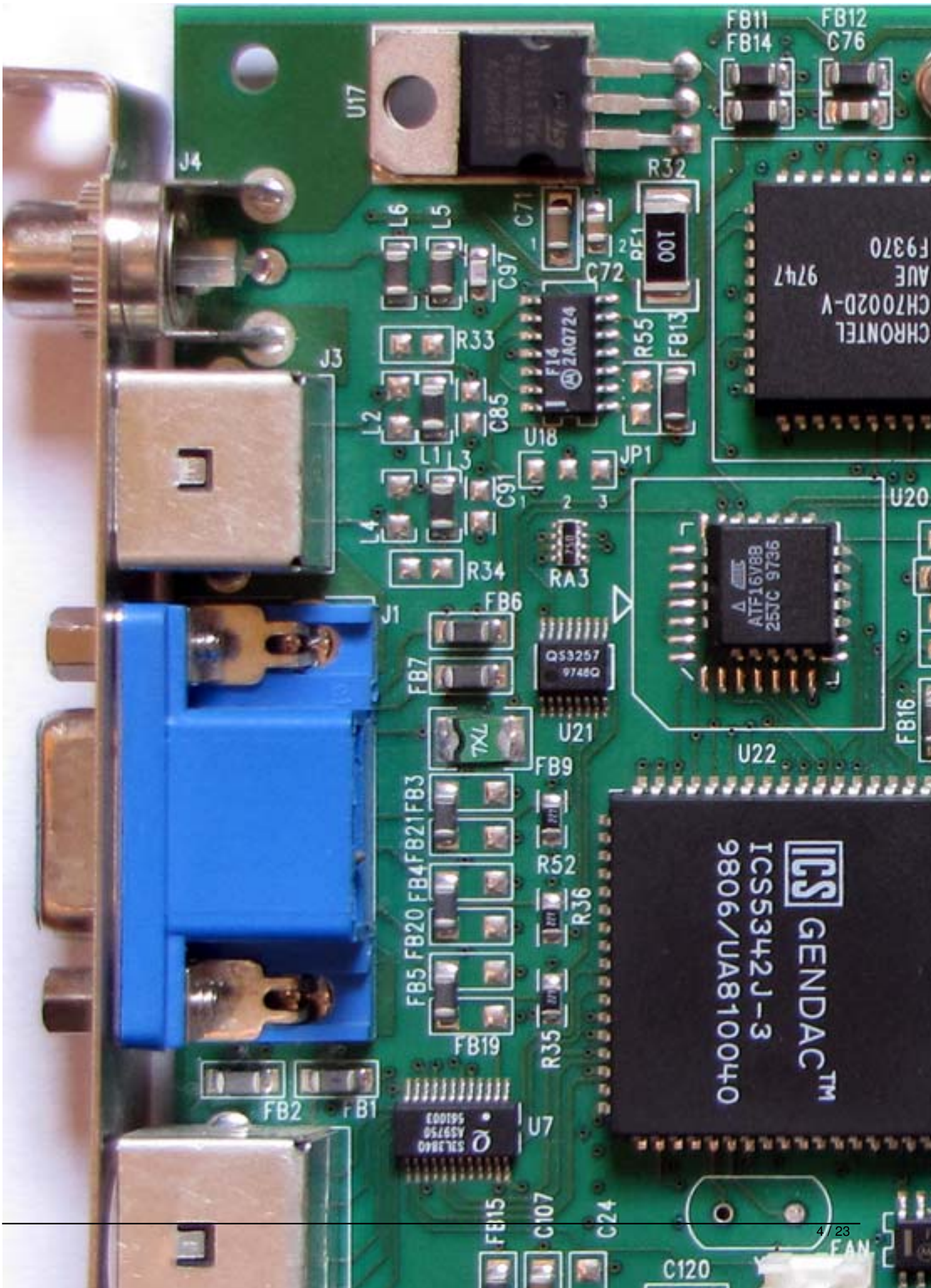
FB11
FB14
FB12
C76
U17
J4
R32
L6
L5
C71
C97
C72
RF1
100
F9370
AUE 9747
CHRONTEL
CH7002D-V
R33
J3
F14
2AQ724
R55
FB13
L2
C85
U18
JP1
L1
L3
C91
U20
L4
R34
RA3
ATF16V8B
25JC 9736
J1
FB6
FB7
QS3257
9748Q
U21
U22
FB16
FB9
FB3
FB21
FB4
FB20
FB5
R52
R36
R35
FB19
ICS
GENDAC™
ICS5342J-3
9806/UA810040
FB2
FB1
U7
FB15
C107
C24
C120
FAN

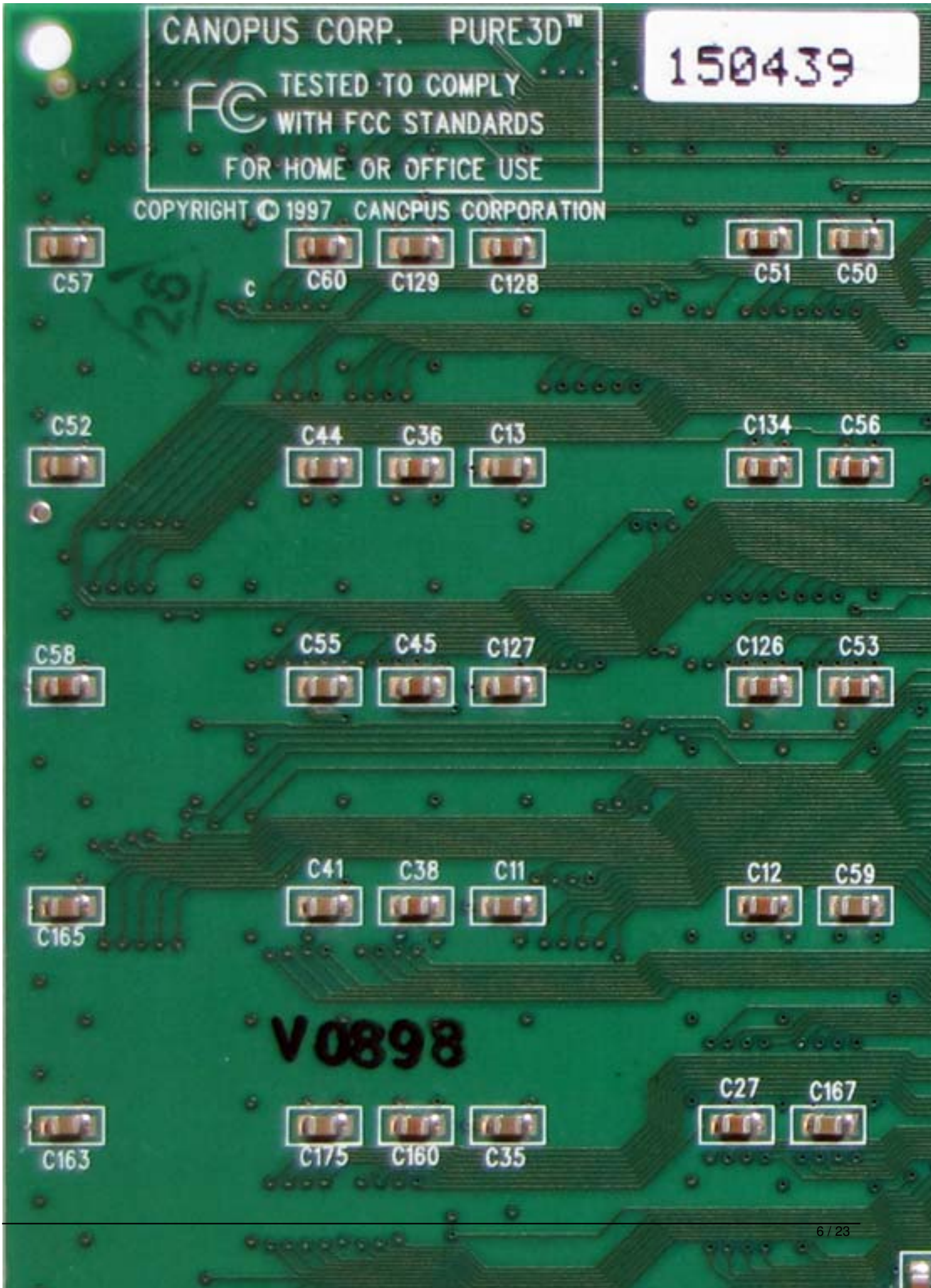
CANOPUS CORP. PURE3D™
TESTED TO COMPLY
WITH FCC STANDARDS
FOR HOME OR OFFICE USE
150439
COPYRIGHT © 1997 CANOPUS CORPORATION
C57
C60
C129
C128
C51
C50
C52
C44
C36
C13
C134
C56
C58
C55
C45
C127
C126
C53
C41
C38
C11
C12
C59
C165
V0898
C27
C167
C163
C175
C160
C35

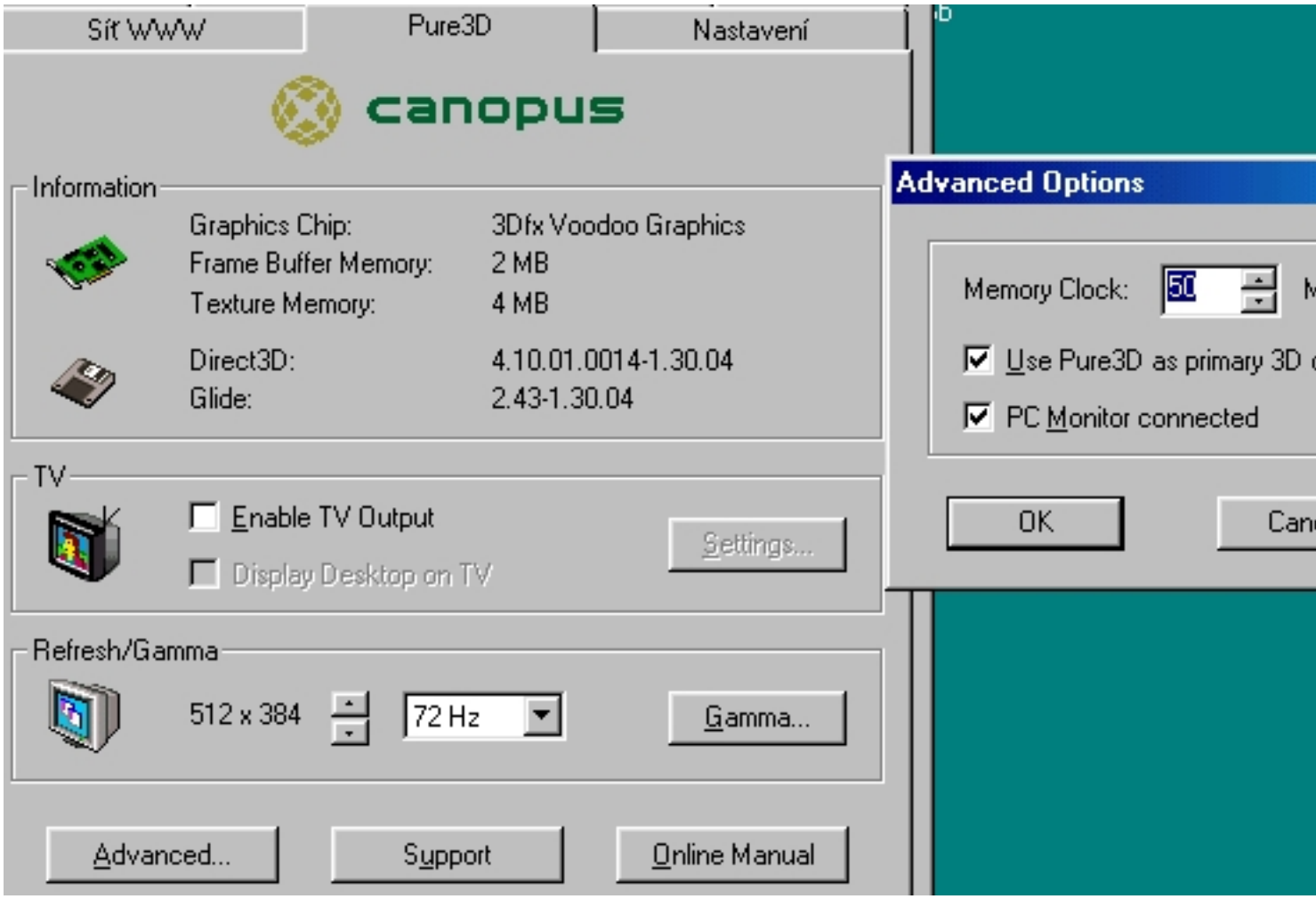
Síť WWW
Pure3D
Nastavení
canopus
Information
Graphics Chip:
3Dfx Voodoo Graphics
Frame Buffer Memory:
2 MB
Texture Memory:
4 MB
Direct3D:
4.10.01.0014-1.30.04
Glide:
2.43-1.30.04
TV
Enable TV Output
Display Desktop on TV
Settings...
Refresh/Gamma
512 x 384
72 Hz
Gamma...
Advanced...
Support
Online Manual
Advanced Options
Memory Clock:
50
Use Pure3D as primary 3D
PC Monitor connected
OK

IN1
FB19
IN2
CON1
CON2
U16
U15
Y2
RA96
TC6
R942
R935
JP1
Install: PAL TV
Open: NTSC TV
JP2
D1
D2
D3
D4
D5
R198
R199
R197
U5
TC5
R49
R48
R35
J3
26
U7
10
R195
R109
27
TC4
R947
R924
R928
TVP3409
-170CFN
84AFTYW
TC3
U14
43
Y3
GND4
REG1
500-0003-03
F006541.1 FBI
9817 20005
TAIWAN 1001
FB10
C10
C22
C23
C15
FB7
TC1
TC2
U8
J5
FB2
FB5
FB6
FB1
R934
R27
C226
3Dfx

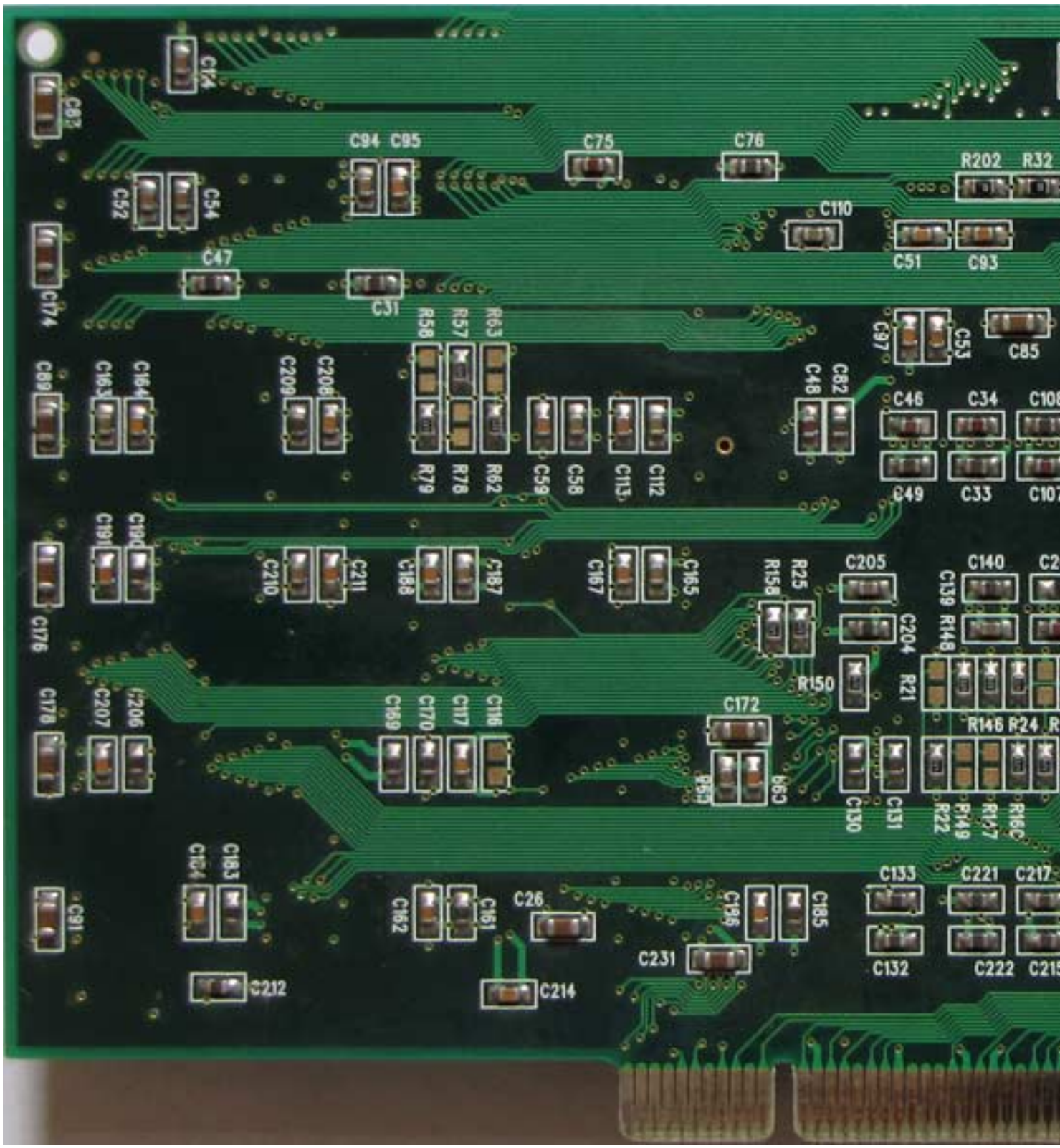
C124
C82
C94
C95
C75
C76
R202
R32
C52
C54
C110
C51
C93
C47
C174
C31
R58
R57
R63
C97
C53
C85
C89
C163
C164
C209
C208
C48
C82
C46
C34
C49
C33
R79
R78
R62
C59
C58
C113
C112
C191
C190
C210
C211
C188
C187
C167
C165
R158
R25
C205
C140
C139
R148
C176
C204
R21
R150
C178
C207
C206
C169
C170
C117
C116
C172
C130
C131
R146
R24
R22
R149
R147
R16C
C91
C184
C183
C162
C161
C26
C196
C185
C133
C221
C217
C231
C132
C222
C212
C214

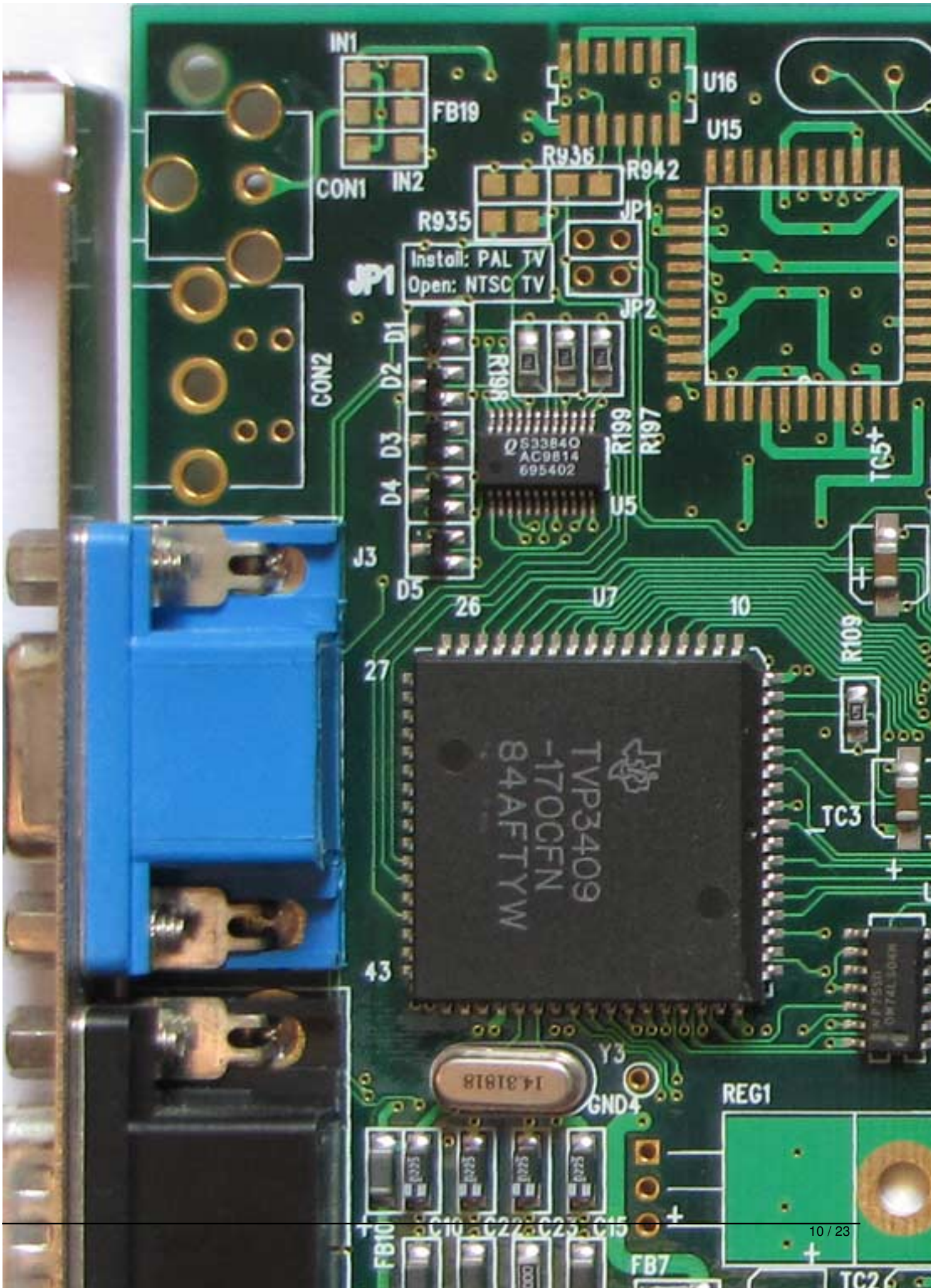
IN1
FB19
IN2
CON1
U16
U15
R936
R942
R935
JP1
Install: PAL TV
Open: NTSC TV
JP1
JP2
CON2
D1
D2
D3
D4
D5
R198
R199
R197
U5
J3
TC5+
26
U7
10
27
R109
TVP3409
-170CFN
84AFTYW
TC3
43
Y3
14.31818
GND4
REG1
FB10
C10
C22
C23
C15
FB7
TC2

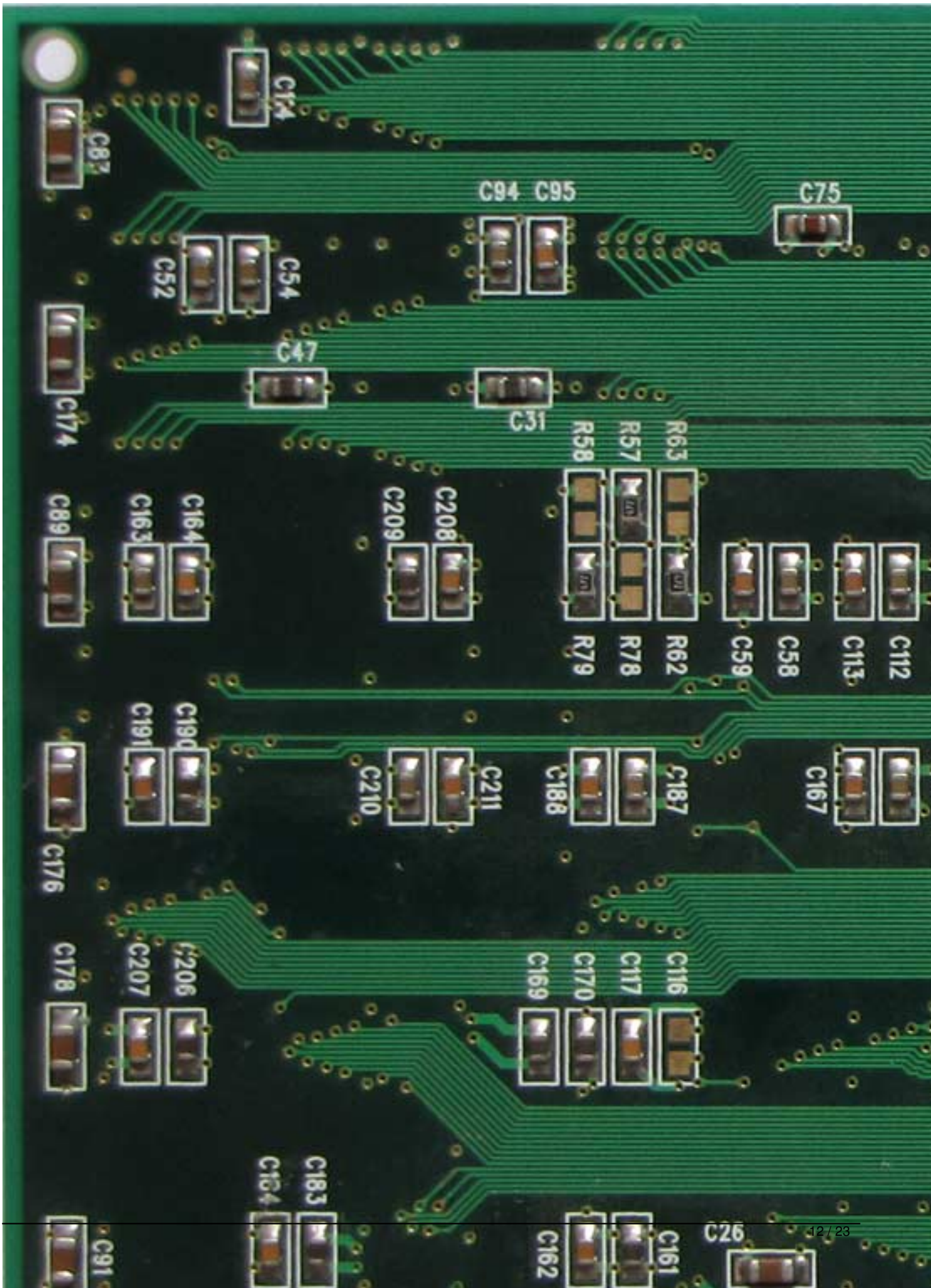
C124
C87
C94
C95
C75
C52
C54
C47
C31
C174
R58
R57
R63
C89
C163
C164
C209
C208
R79
R78
R62
C59
C58
C113
C112
C191
C190
C210
C211
C188
C187
C167
C176
C178
C207
C206
C169
C170
C117
C116
C183
C164
C26
C162
C161
C91

DIAMOND
MULTIMEDIA
© 1997 Rev E
P1
C115
L4
C2
C112
R34
C113
C18
C19
C121
L8
R35
L1
C12
C9
ICS GENDAC™
ICS5342-3
9807/UA810034
C108
R33
C109
C7
C8
L7
C111
C120
C5
C6
C4
U3
Y1
U10
C123
C122
C154
R1
R4
R2
R3
R5
R21
R20
R46
R45
RP23
500-0004-02
F000491.1 TMU
9802 20005
TAIWAN 1001
500-0003-03
F002091.1 FBI
9808 20005
TAIWAN 1001
U4

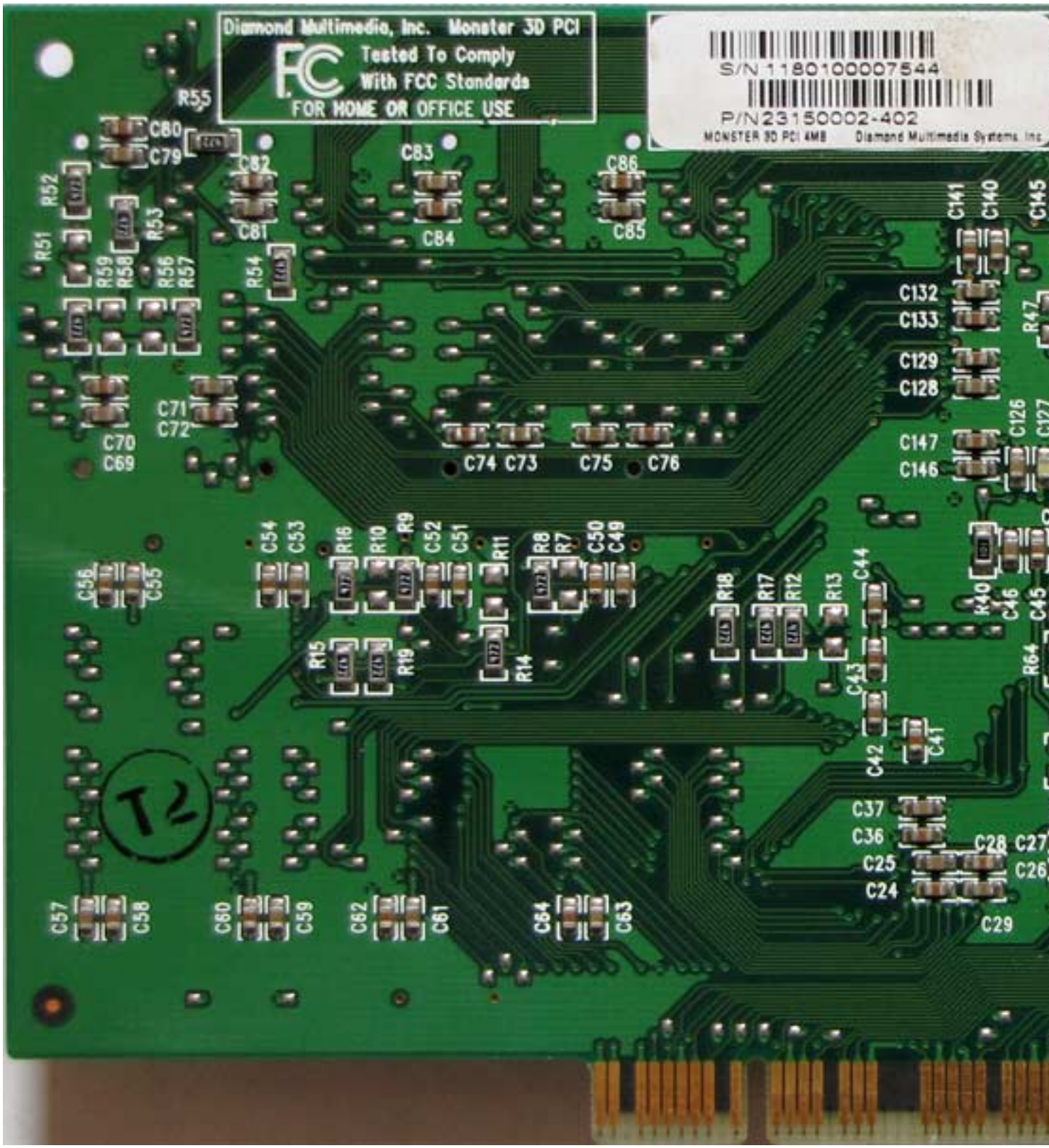
Diamond Multimedia, Inc. Monster 3D PCI
Tested To Comply
With FCC Standards
FOR HOME OR OFFICE USE
S/N 1180100007544
P/N23150002-402
MONSTER 3D PCI 4MB
Diamond Multimedia Systems, Inc.

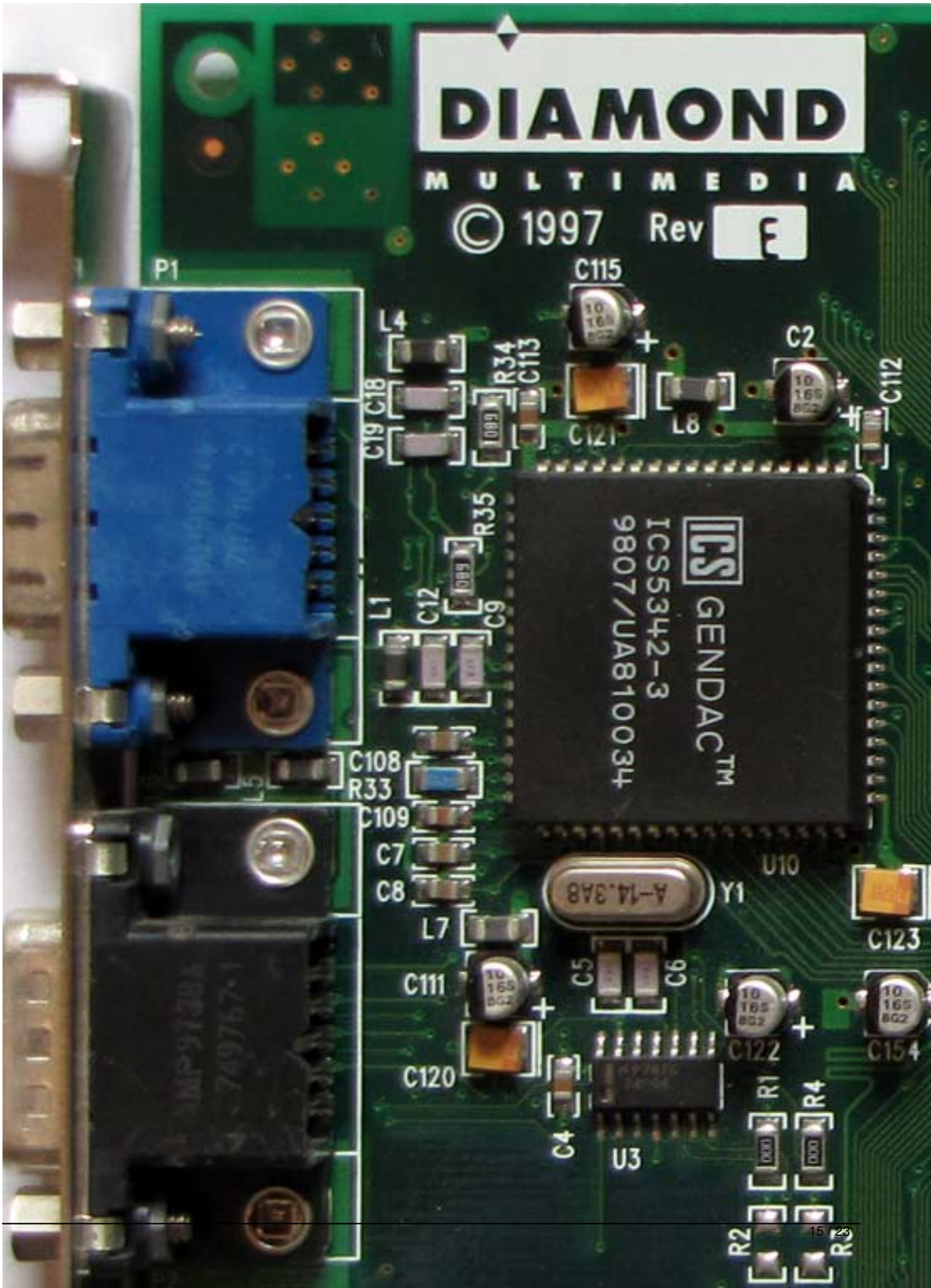
DIAMOND
MULTIMEDIA
© 1997 Rev F
P1
C115
L4
C18
C19
R34
C113
C121
L8
C2
C112
R35
L1
C12
C9
ICS GENDAC™
ICS5342-3
9807/UA810034
C108
R33
C109
C7
C8
L7
U10
Y1
C123
C111
C5
C6
C122
C154
C120
C4
U3
R1
R4
R2
R3

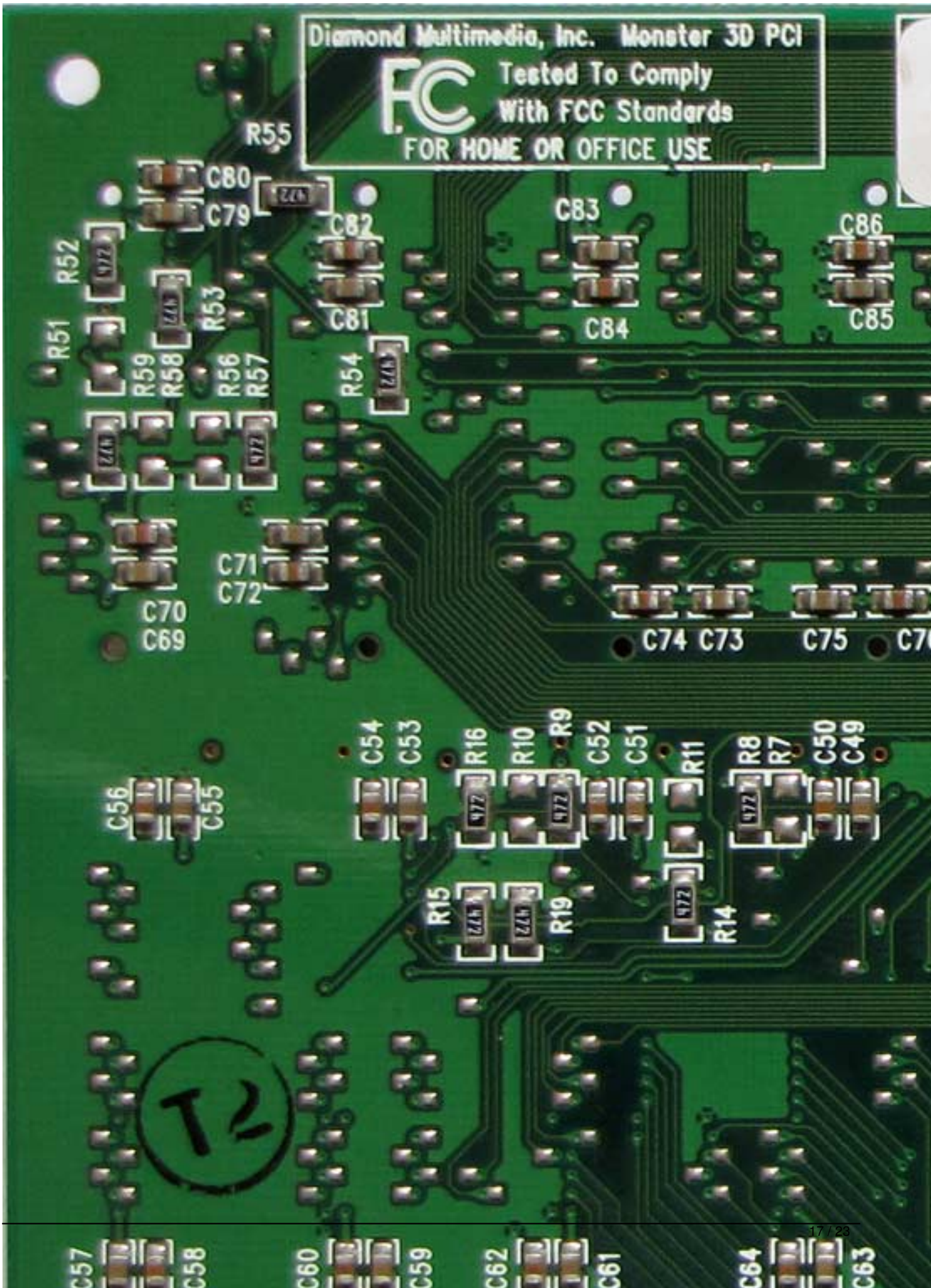
Diamond Multimedia, Inc. Monster 3D PCI
Tested To Comply
With FCC Standards
FOR HOME OR OFFICE USE
R55
C80
C79
C82
C83
C86
R52
R51
R53
C81
C84
C85
R59
R58
R56
R57
R54
C71
C72
C70
C69
C74
C73
C75
C54
C53
R16
R10
R9
C52
C51
R11
R8
R7
C50
C49
C56
C55
R15
R19
R14
C57
C58
C60
C59
C62
C61
C64
C63

VOODOO
Q. C.
PASSED
ICS GENDAC™
ICS5342-3
9823/UE820244
GND
U16
1
GND1
VCC
R49
R48
R35
R195
C18
C227
C229
C2
R109
R198
R199
R197
U5
U7
U14
Q1
GND4
Y1
J3
J5
J8
RA96
156
157
208
180
181
26
27
10
43
FB8
C226
C240
FB2
FB5
FB6
FB1
C20
FB7
C15
C10
C22
C23
FB10
R924
R928
U8

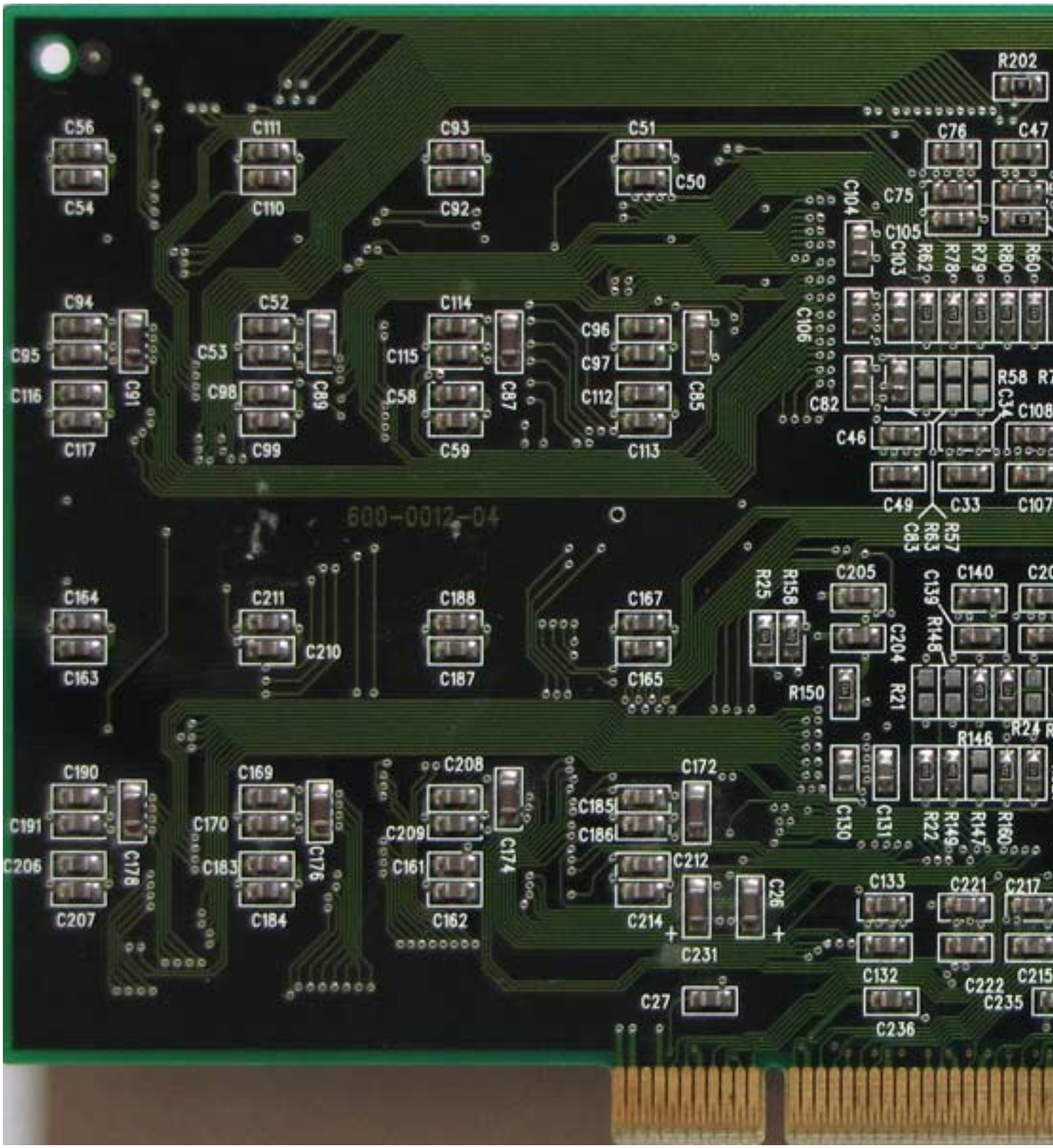
R202
C56
C54
C111
C110
C93
C92
C51
C50
C76
C47
C104
C75
C105
C103
R62
R78
R79
R80
R60
C94
C95
C116
C91
C117
C52
C53
C98
C89
C99
C114
C115
C58
C87
C59
C96
C97
C112
C85
C113
C106
C82
R58
C34
C108
C46
C49
C33
C107
R63
R57
C83
600-0012-04
C164
C163
C211
C210
C188
C187
C167
C165
R25
R158
C205
C204
C140
C139
R148
R150
R21
R146
C130
C131
R22
R149
R147
R160
C190
C191
C206
C178
C207
C169
C170
C183
C176
C184
C208
C209
C161
C174
C162
C172
C185
C186
C212
C214
C26
C231
C133
C221
C217
C132
C236
C222
C235
C27

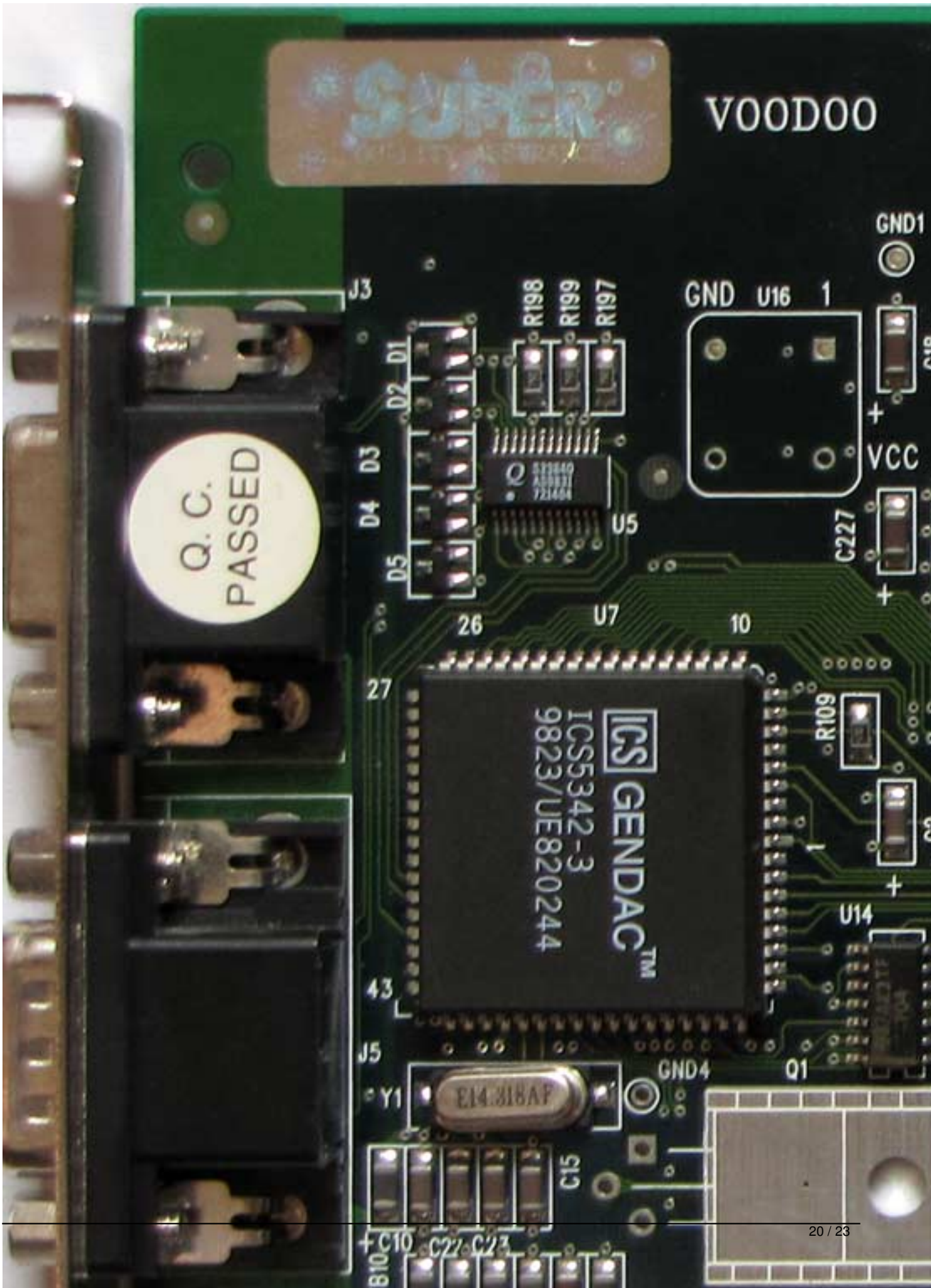
VOODOO
GND1
J3
R198
R199
R197
GND
U16
1
D1
D2
D3
D4
D5
Q. C.
PASSED
U5
VCC
C227
26
U7
10
27
ICS GENDAC™
ICS5342-3
9823/UE820244
R109
U14
43
J5
GND4
Q1
Y1
C15
C10
C22
C23

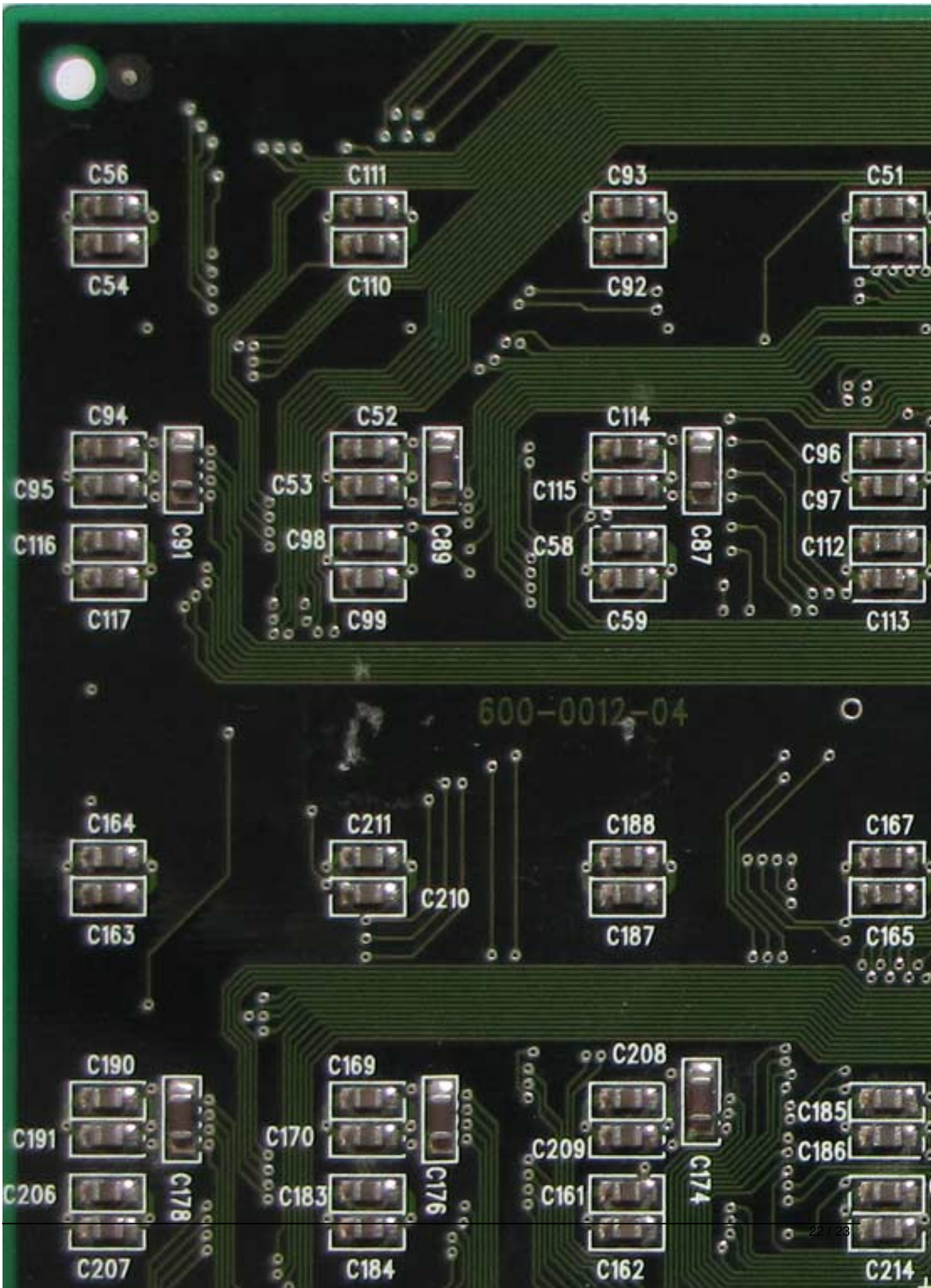
C56
C54
C111
C110
C93
C92
C51
C94
C95
C116
C91
C117
C52
C53
C98
C89
C99
C114
C115
C58
C87
C59
C96
C97
C112
C113
600-0012-04
C164
C163
C211
C210
C188
C187
C167
C165
C190
C191
C206
C178
C207
C169
C170
C183
C176
C184
C208
C209
C161
C174
C162
C185
C186
C214

{/webgallery}