Core: ATI Rage IIC AGP ?MHz 64bit
Memory: 4-8MB EDO / SDR / SGR 42 - 66MHz 64bit
Year: 1998 **Bus:** AGP 1x
Made: Taiwan **Links:** ProgrammerguideW95 SDKw95

Bios: Ati
Variants: EDO - 4MB 62,814MHz
SDR - 8MB 41,568MHz
SGR - 4MB 66MHz

{webgallery}

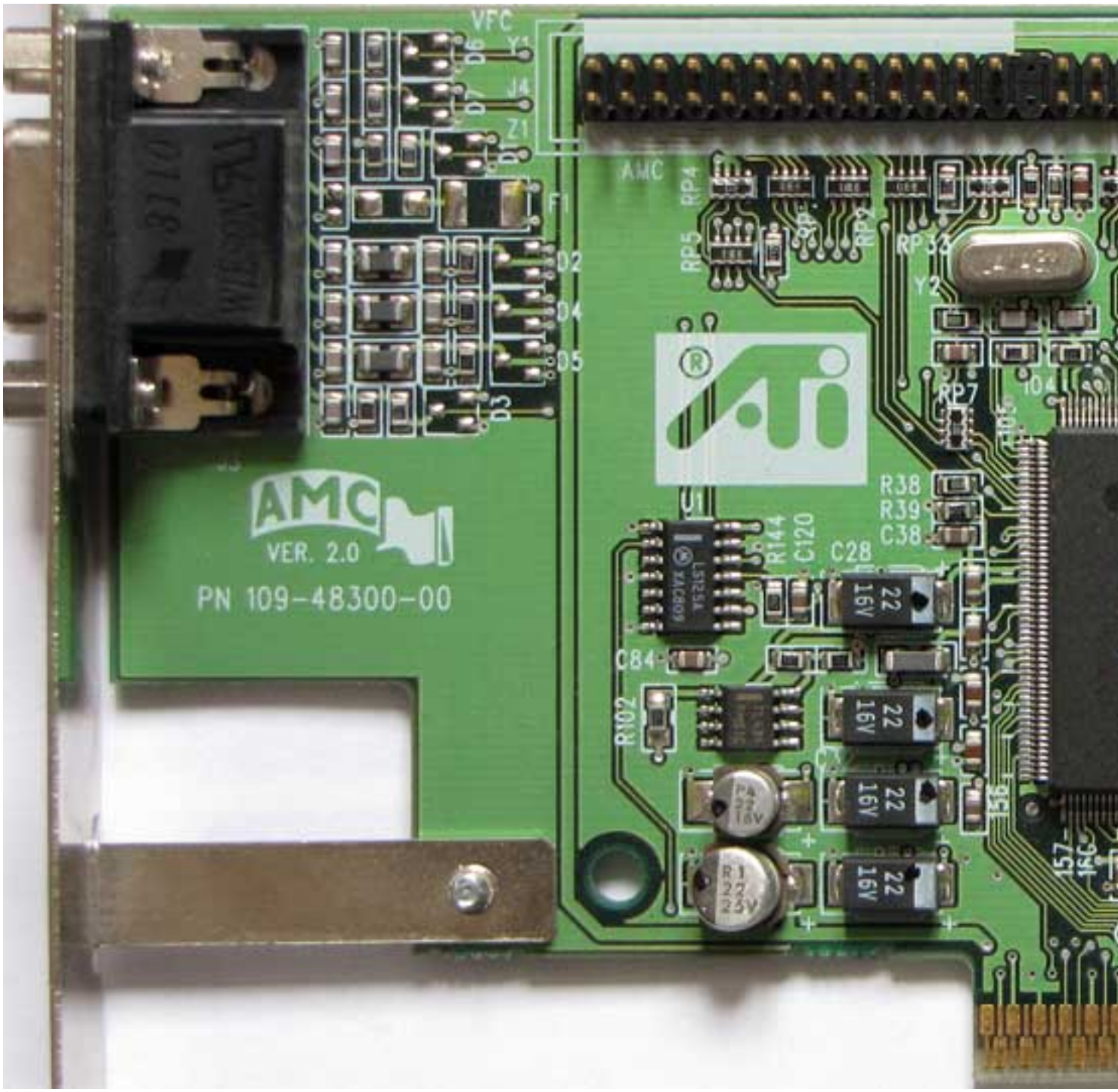
VFC
AMC
AMC
VER. 2.0
PN 109-48300-00
ATI

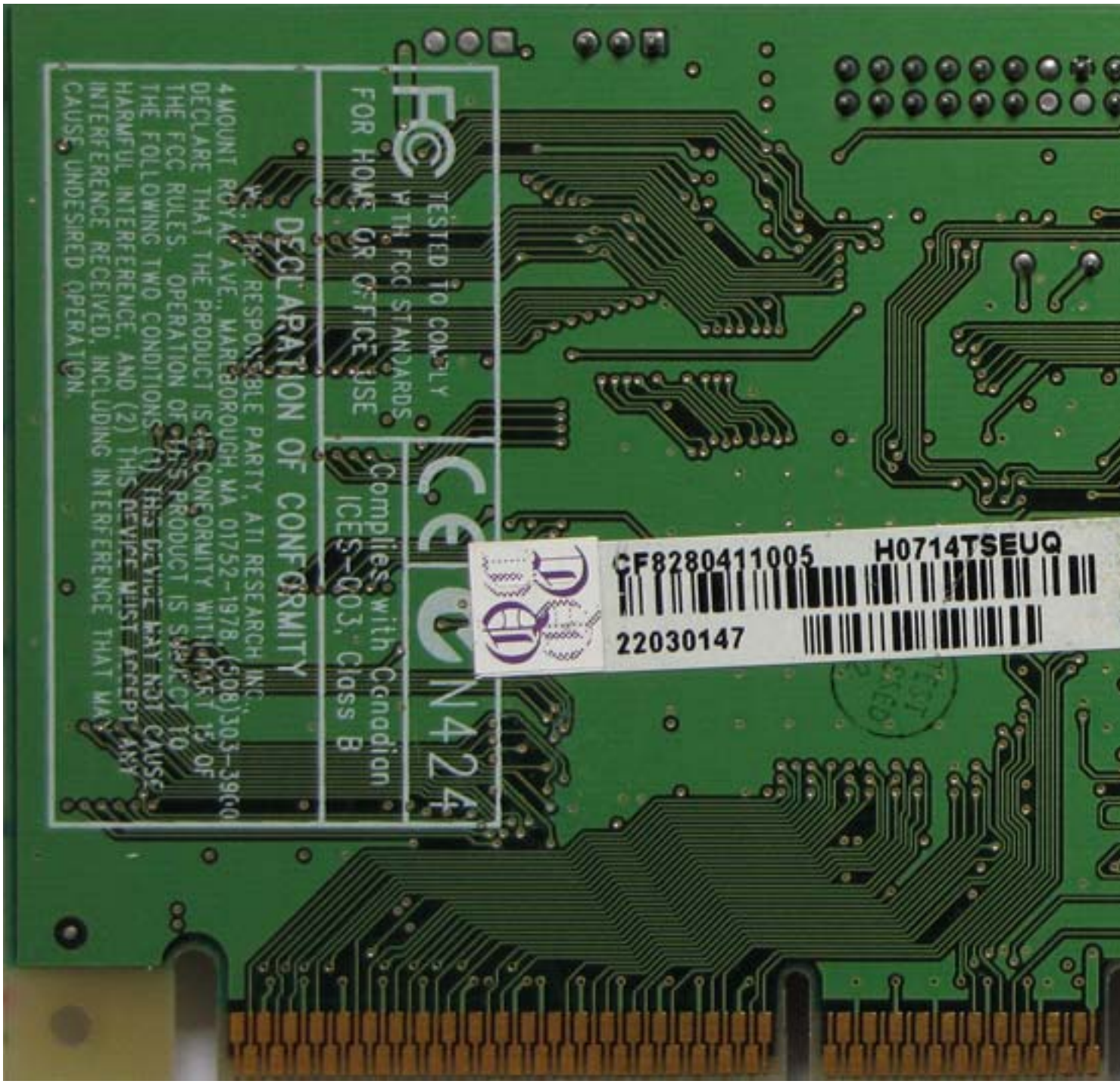
TESTED TO COMPLY
WITH FCC STANDARDS
FOR HOME OR OFFICE USE
Complies with Canadian
ICES-003, Class B
DECLARATION OF CONFORMITY
4 MOUNT ROYAL AVE., MARLBOROUGH, MA 01752-1978, (508)303-3900
DECLARE THAT THE PRODUCT IS IN CONFORMITY WITH PART 15 OF
THE FCC RULES. OPERATION OF THIS PRODUCT IS SUBJECT TO
THE FOLLOWING TWO CONDITIONS: (1) THIS DEVICE MAY NOT CAUSE
HARMFUL INTERFERENCE, AND (2) THIS DEVICE MUST ACCEPT ANY
INTERFERENCE RECEIVED, INCLUDING INTERFERENCE THAT MAY
CAUSE UNDESIRED OPERATION.
CF82804110O5
H0714TSEUQ
22030147

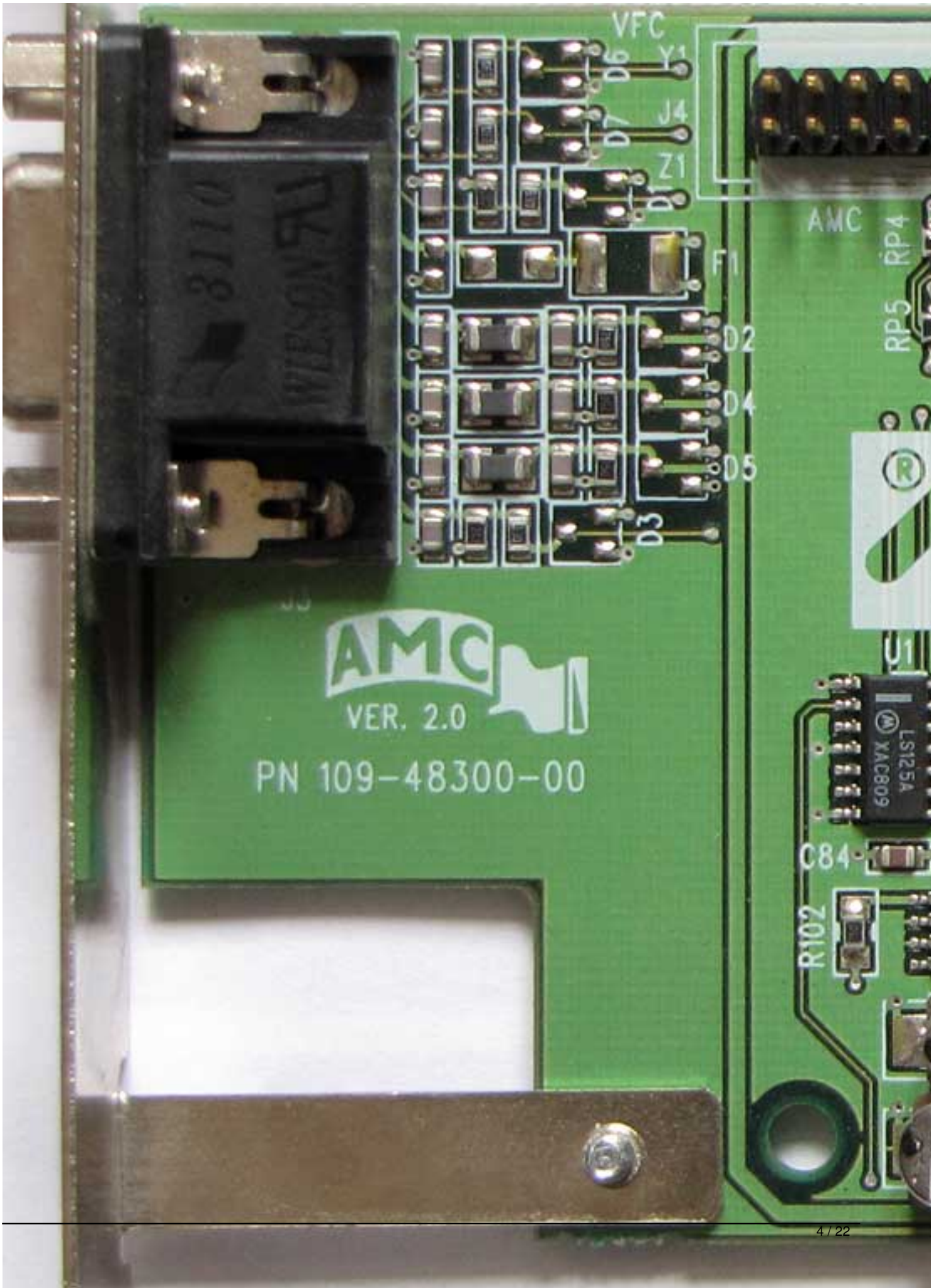
VFC
Y1
J4
Z1
AMC
RP4
RP5
F1
D2
D4
D5
D3
AMC
VER. 2.0
PN 109-48300-00
U1
LS125A
XAC809
C84
R102

TESTED TO COMPLY
WITH FCC STANDARDS
FOR HOME OR OFFICE USE
Complies with Canadian
ICES-003, Class B
DECLARATION OF CONFORMITY
WE, THE RESPONSIBLE PARTY, ATI RESEARCH INC.,
4 MOUNT ROYAL AVE., MARLBOROUGH, MA 01752-1978, (508)303-3900
DECLARE THAT THE PRODUCT IS IN CONFORMITY WITH PART 15 OF
THE FCC RULES. OPERATION OF THIS PRODUCT IS SUBJECT TO
THE FOLLOWING TWO CONDITIONS: (1) THIS DEVICE MAY NOT CAUSE
HARMFUL INTERFERENCE, AND (2) THIS DEVICE MUST ACCEPT ANY
INTERFERENCE RECEIVED, INCLUDING INTERFERENCE THAT MAY
CAUSE UNDESIRED OPERATION.
CE 0424
CF8280
220301

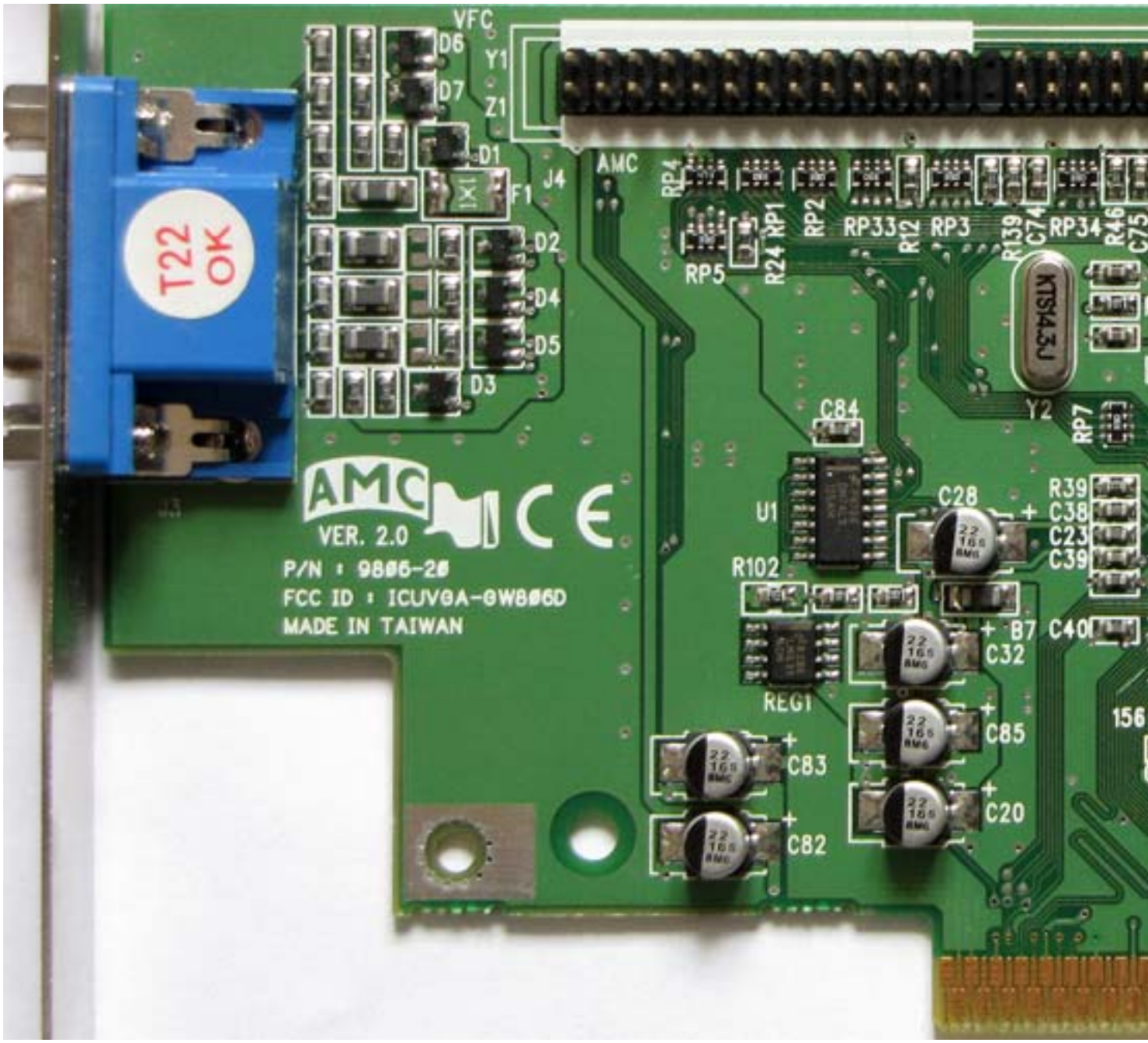
VFC
D6
Y1
D7
Z1
D1
F1
J4
AMC
RP4
RP1
RP2
RP33
R12
RP3
R139
C74
RP34
R46
C75
RP5
R24
D2
D4
D5
D3
T22
OK
KTS14.3J
Y2
RP7
C84
AMC
VER. 2.0
P/N : 9806-20
FCC ID : ICUVGA-GW806D
MADE IN TAIWAN
U1
C28
R39
C38
C23
C39
R102
B7
C40
C32
REG1
C85
156
C83
C20
C82

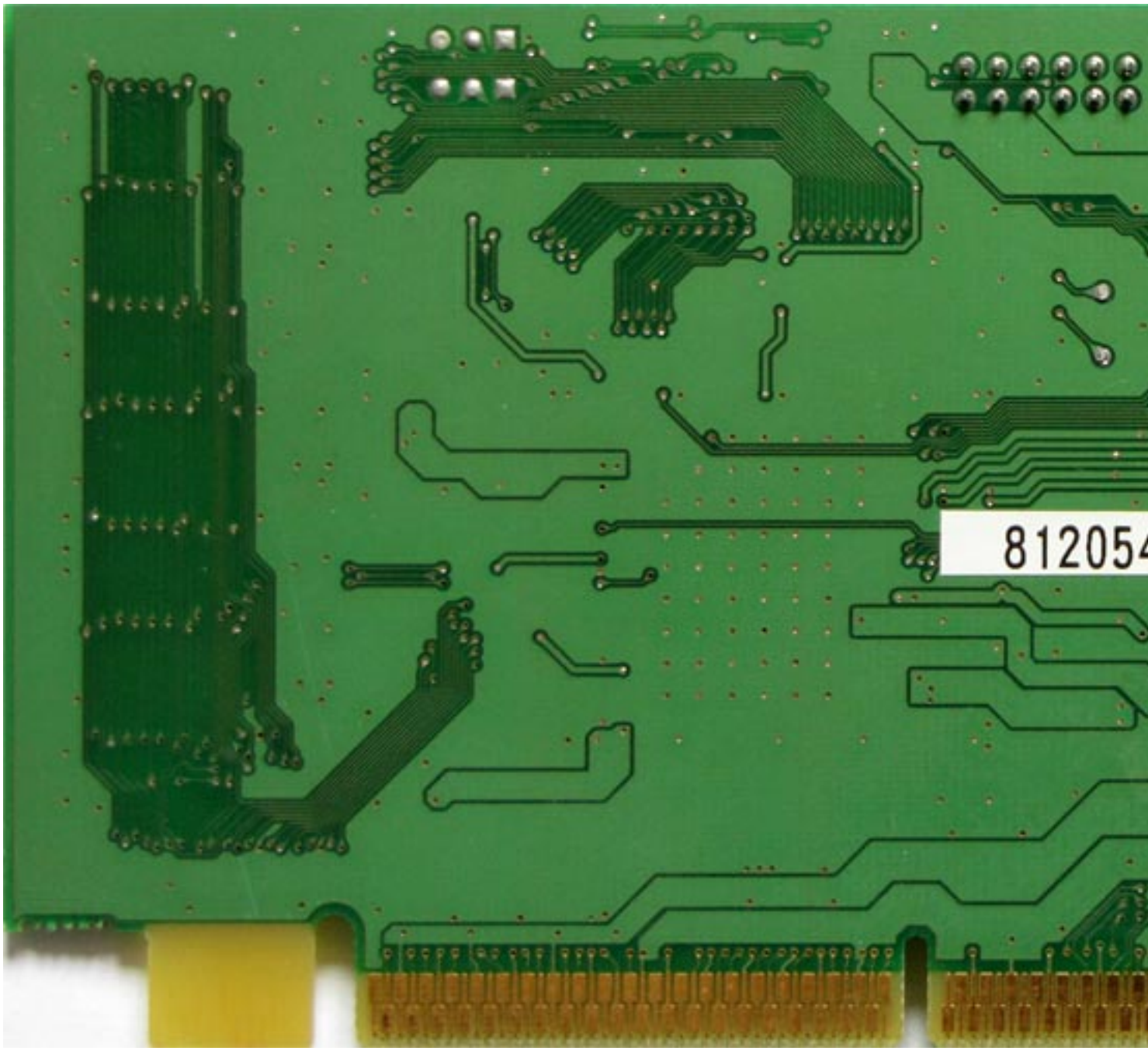
812054

VFC
D6
Y1
D7
Z1
D1
AMC
J4
RP4
F1
D2
RP5
T22
OK
D4
D5
D3
AMC
VER. 2.0
P/N : 9806-20
FCC ID : ICUV0A-0W806D
MADE IN TAIWAN
J3

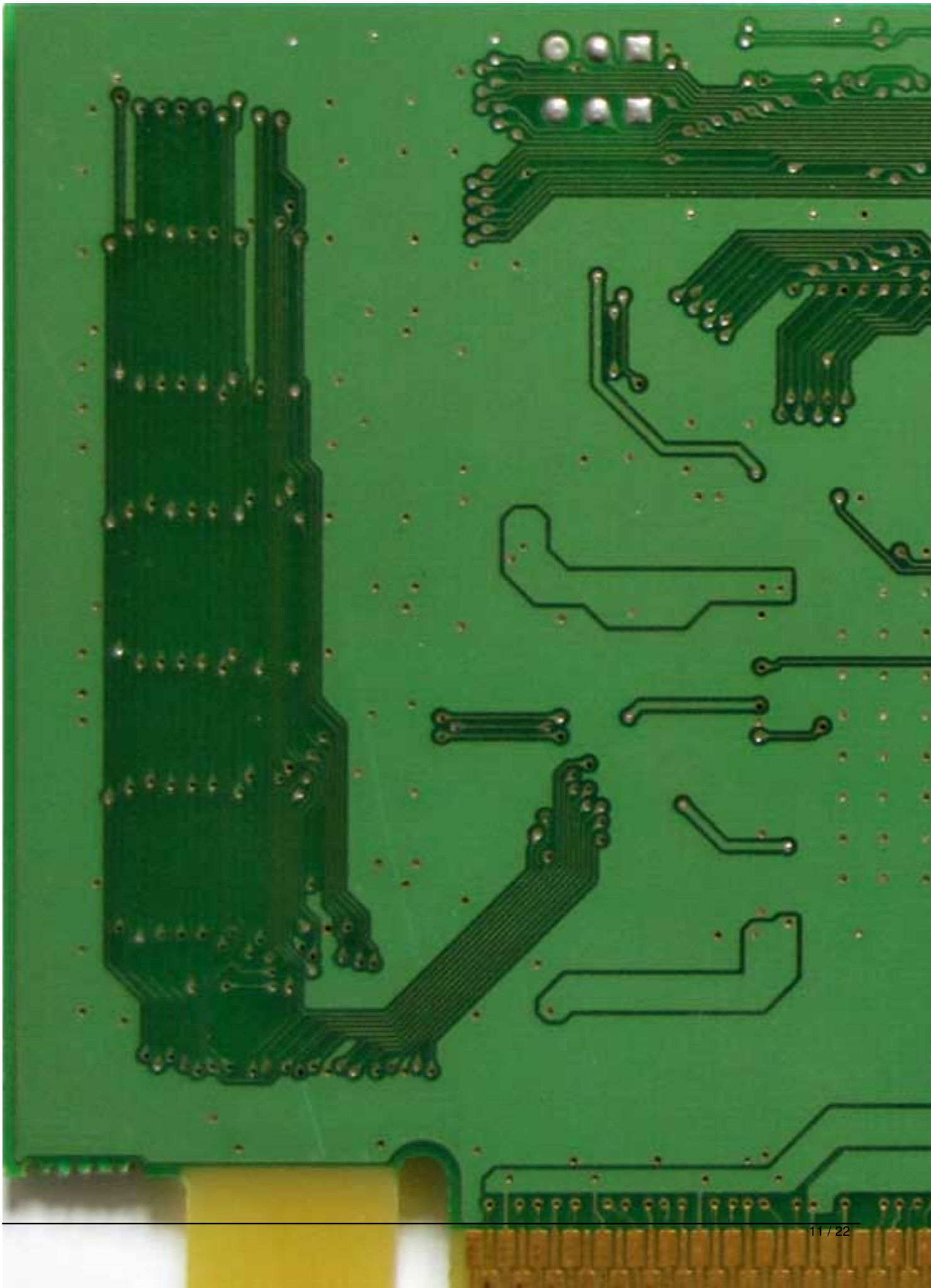

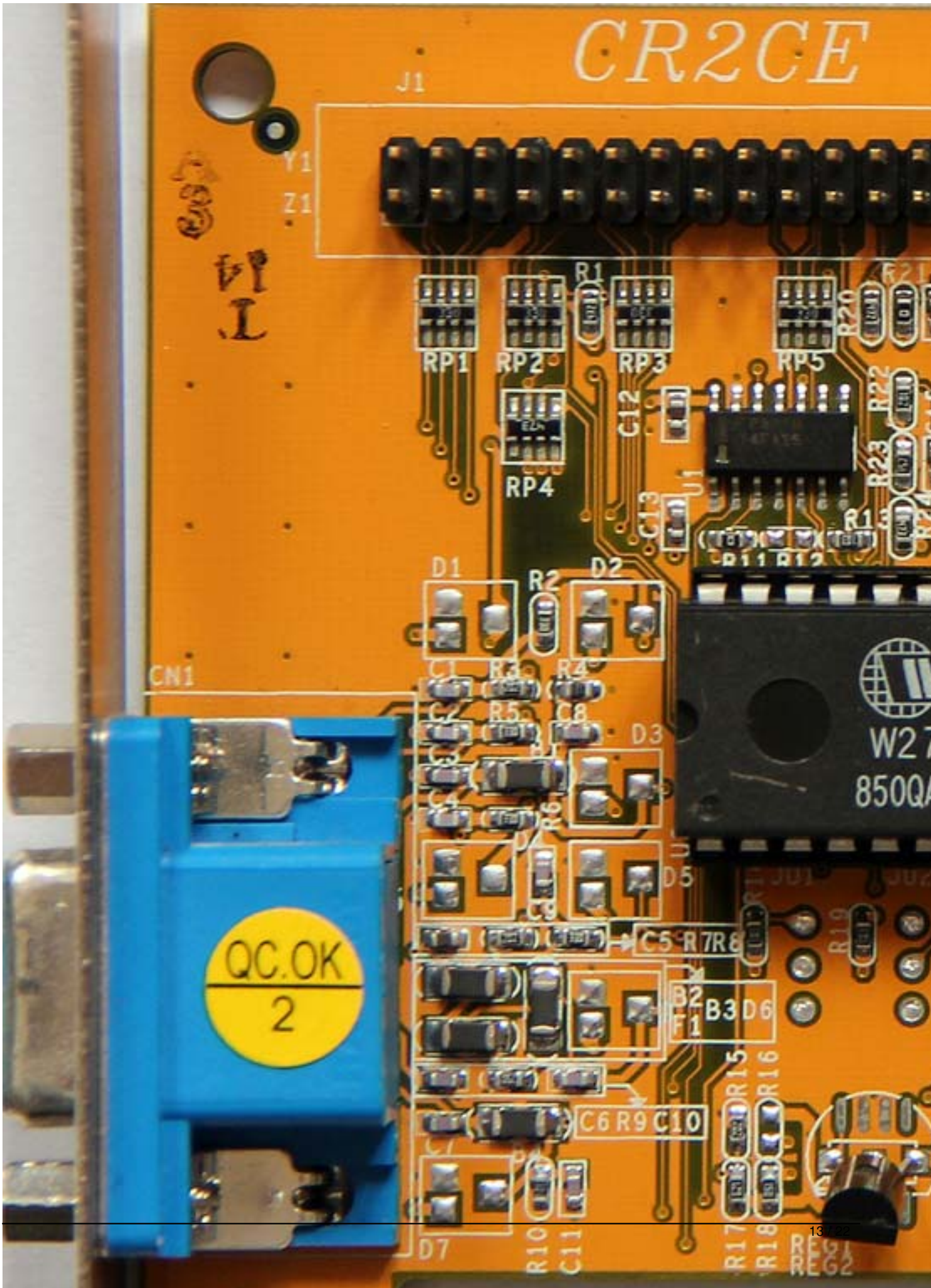
CR2CE
J1
Y1
Z1
RP1
RP2
RP3
RP4
RP5
R1
R2
R20
R21
R22
R23
C12
C13
U1
D1
D2
D3
D5
CN1
C1
C2
C3
C4
C5
C6
C7
C8
C9
C10
R3
R4
R5
R6
R7
R8
R9
R10
R11
R12
R15
R16
R17
R18
B2
B3
D6
D7
C11
REG1
REG2
QC.OK
2
W2
850Q

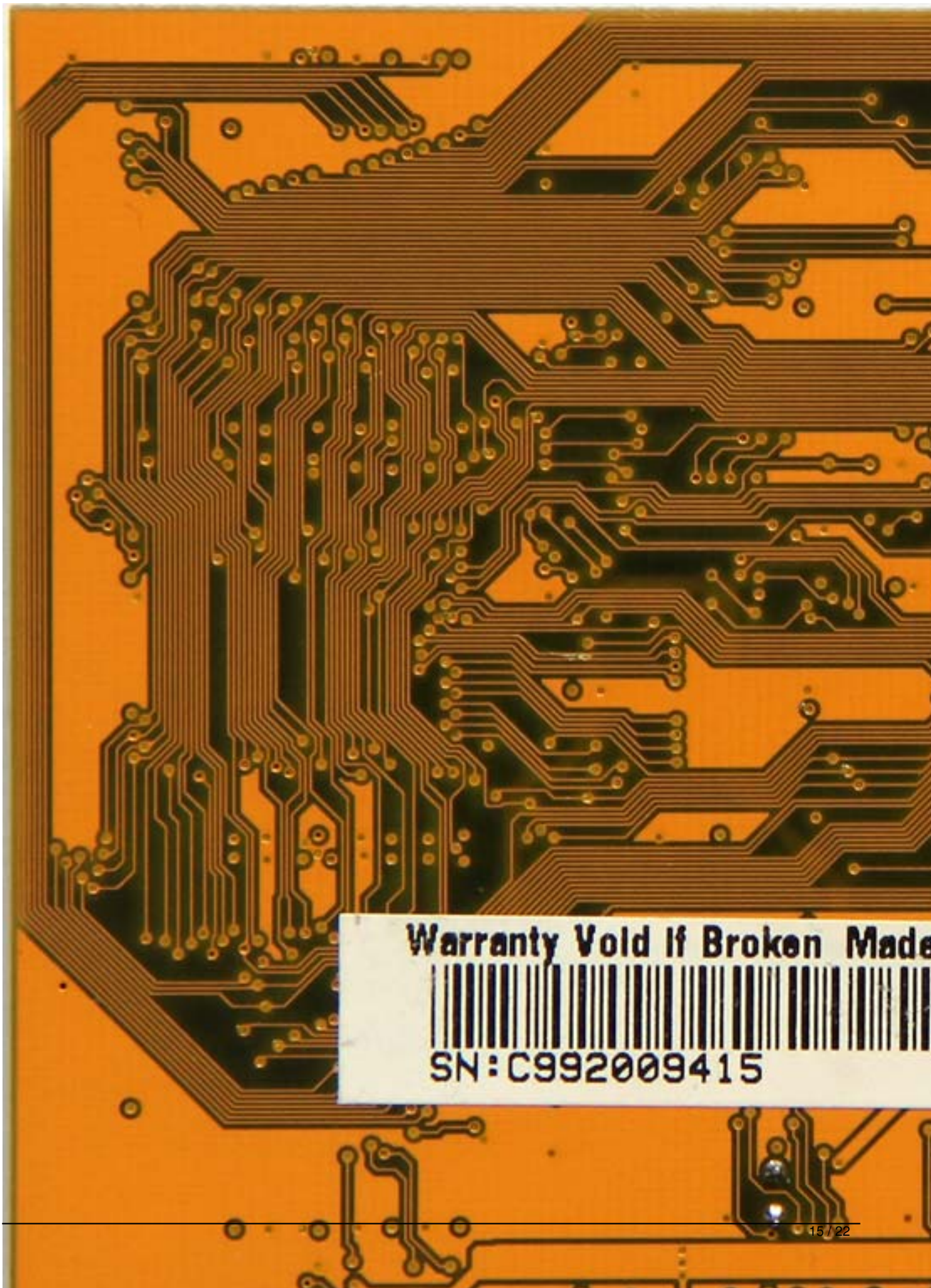
Warranty Void If Broken Made
SN:C992009415

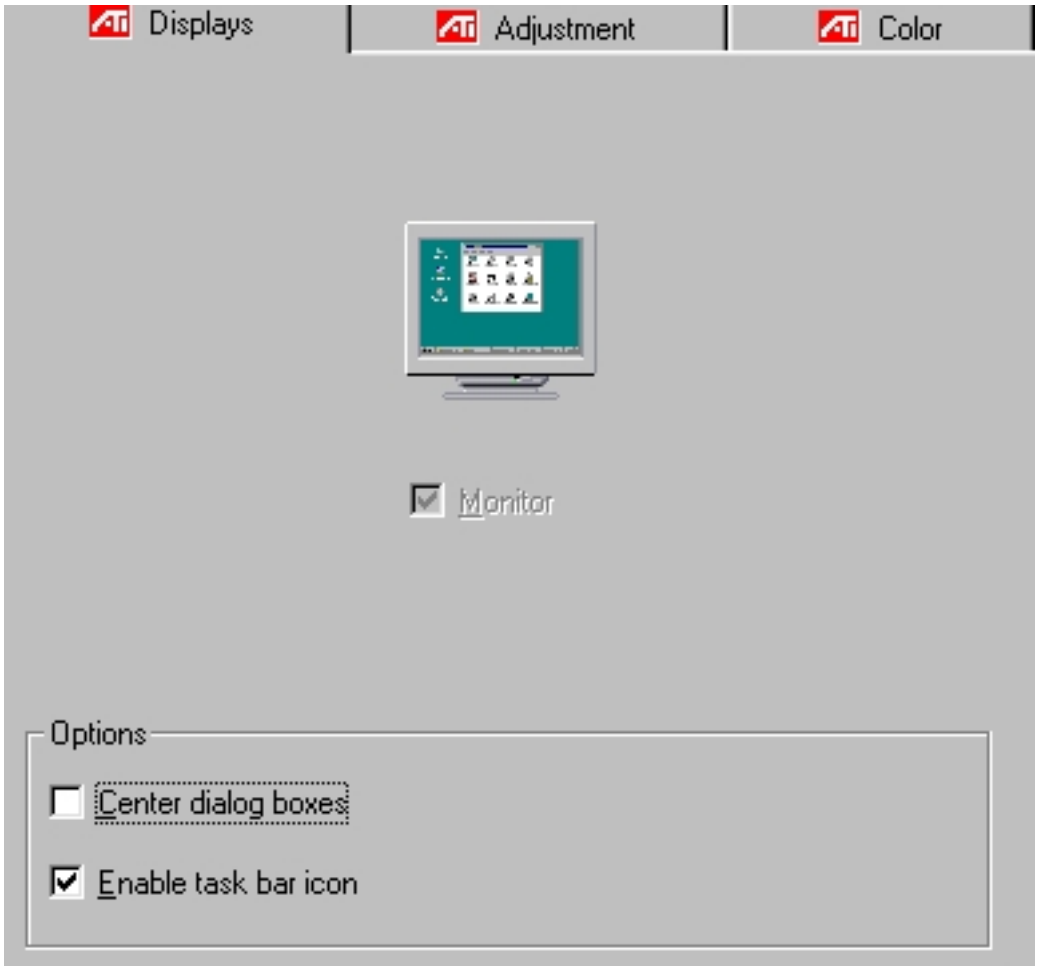
Displays
Adjustment
Color
Monitor
Options
Center dialog boxes
Enable task bar icon

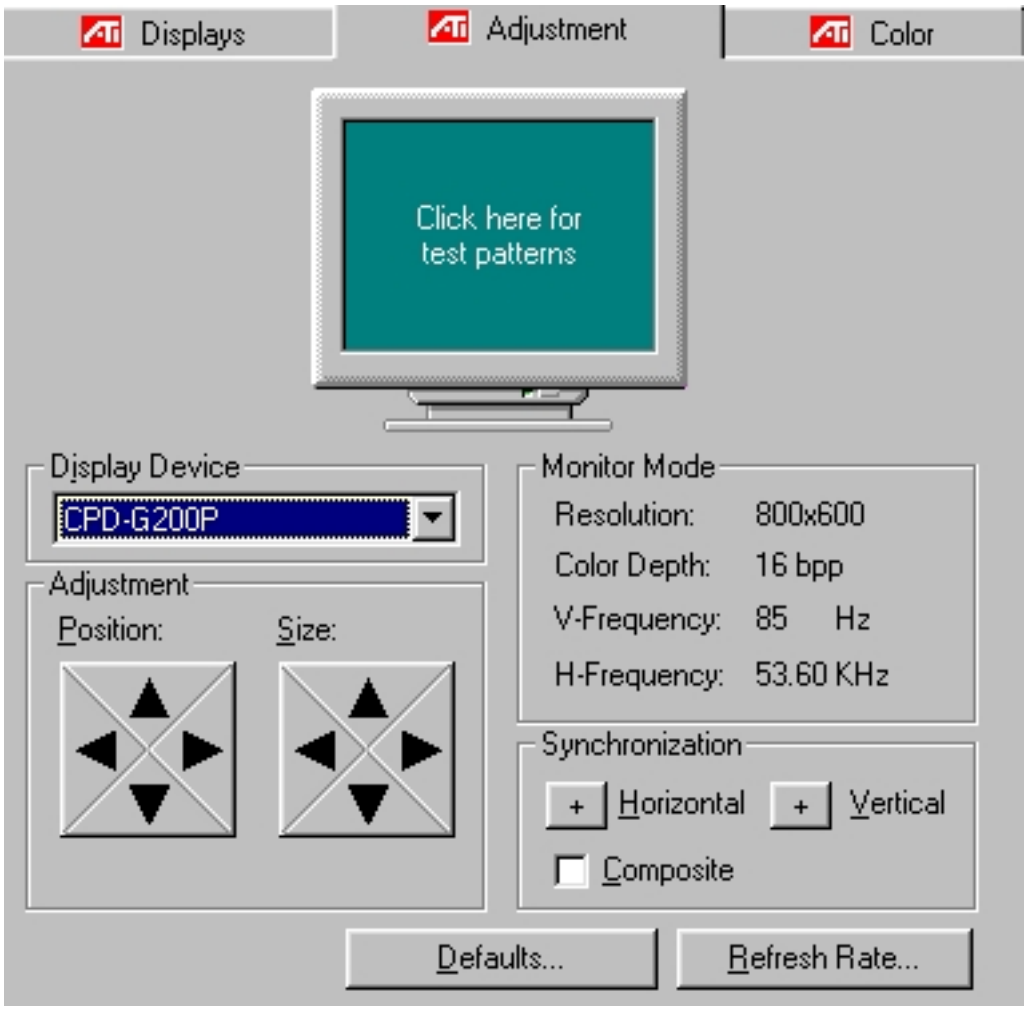
Displays
Adjustment
Color
Click here for test patterns
Display Device
CPD-G200P
Adjustment
Position:
Size:
Monitor Mode
Resolution: 800x600
Color Depth: 16 bpp
V-Frequency: 85 Hz
H-Frequency: 53.60 KHz
Synchronization
+ Horizontal
+ Vertical
Composite
Defaults...
Refresh Rate...

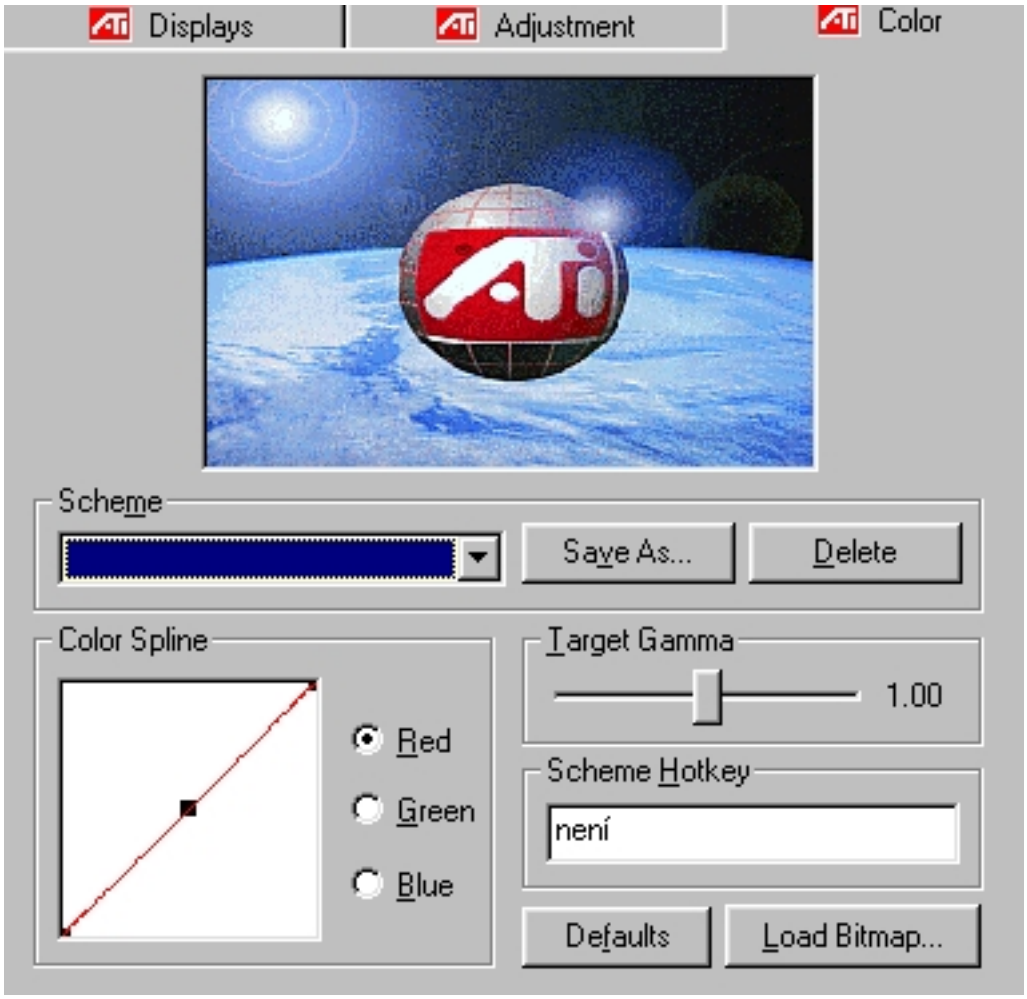
Displays
Adjustment
Color
Scheme
Save As...
Delete
Color Spline
Red
Green
Blue
Target Gamma
1.00
Scheme Hotkey
není
Defaults
Load Bitmap...

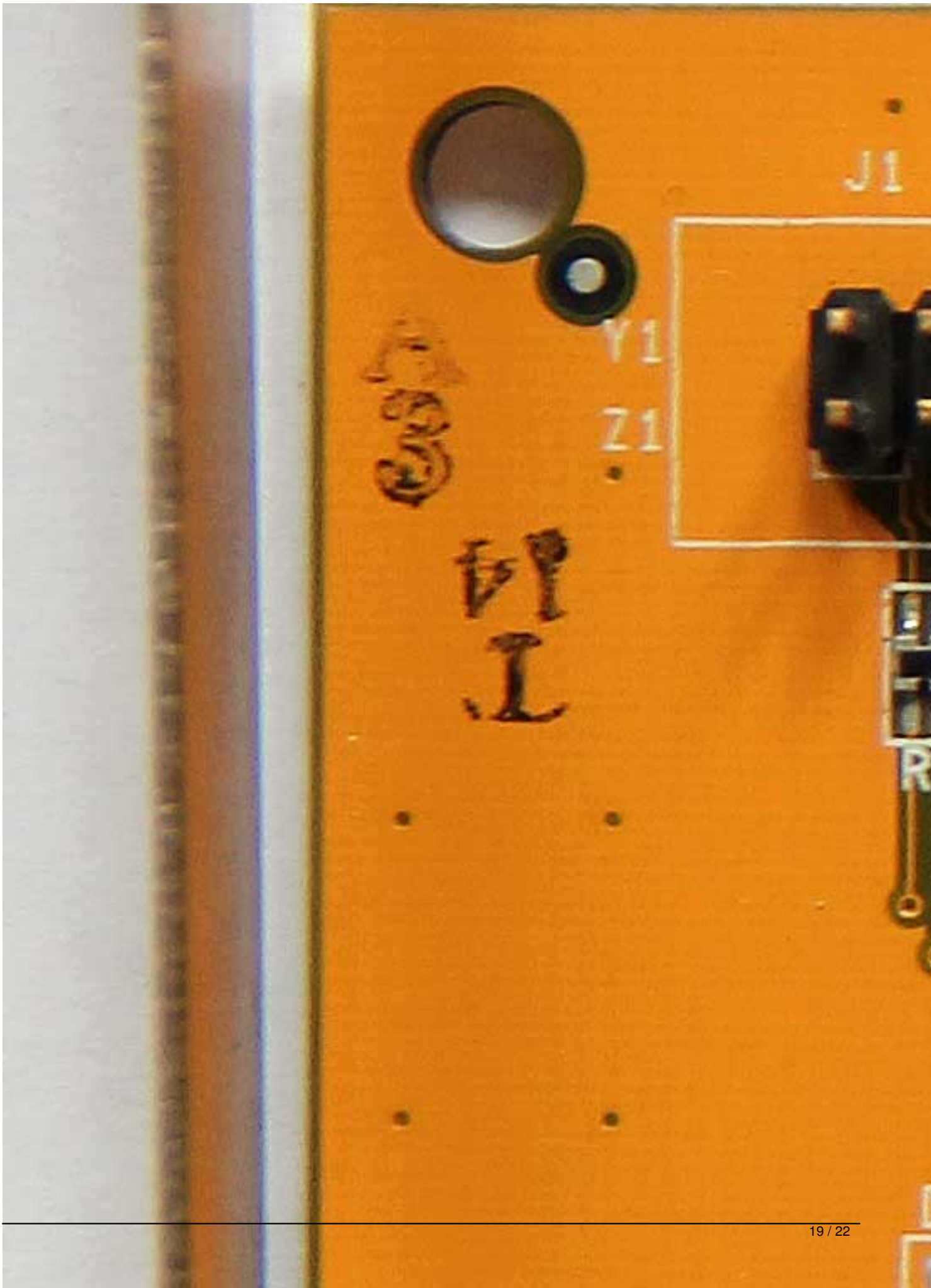
J1
Y1
Z1

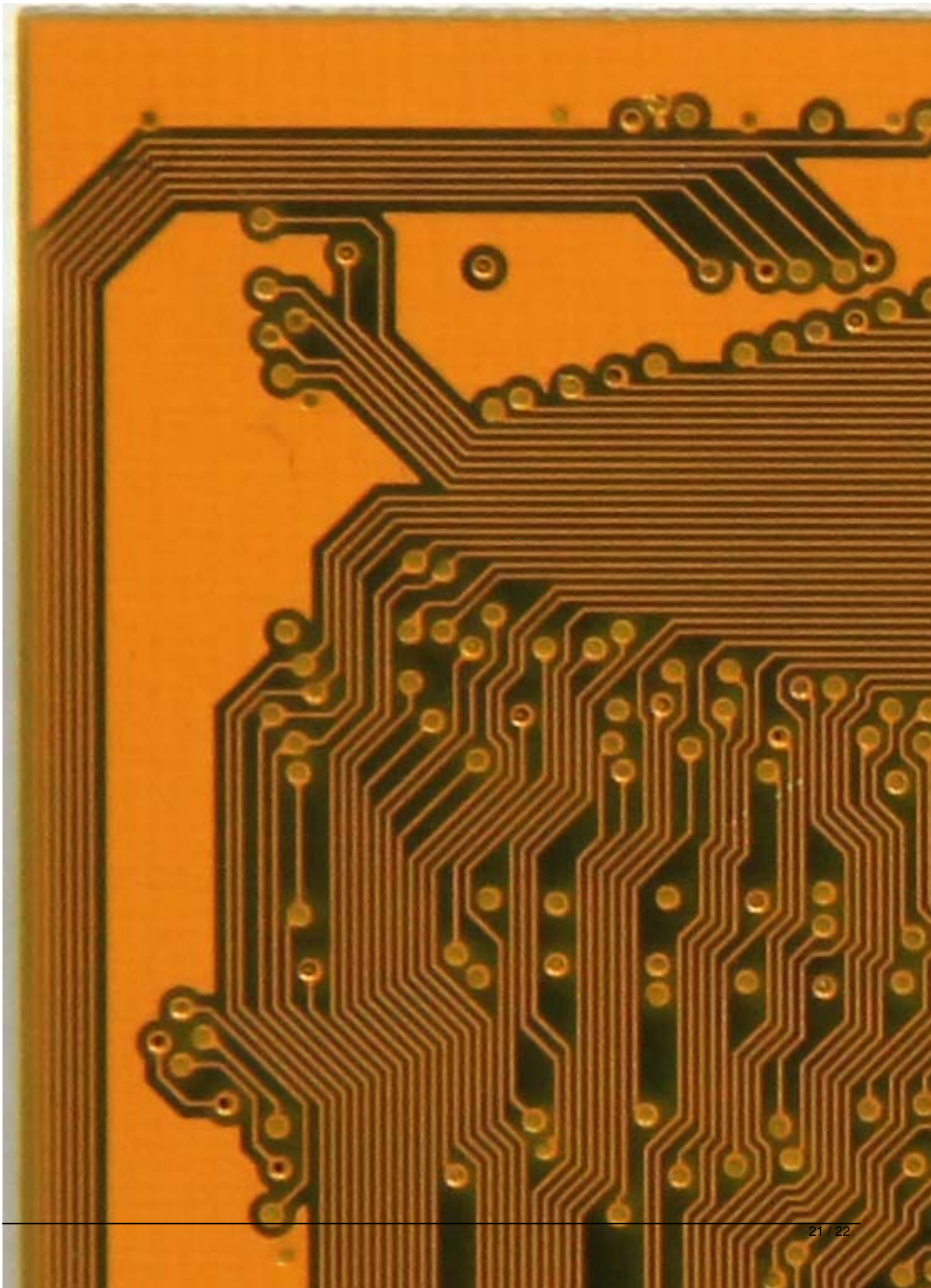

{/webgallery}