Core: ATI Rage Pro Turbo AGP 75MHz 64bit
Memory: 4/8MB SDR/SGR 100MHz 64bit
Year: 1998 **Bus:** AGP 1x/2x
Made: Taiwan **Links:** Press

Bios: Ati+compaq

{webgallery}

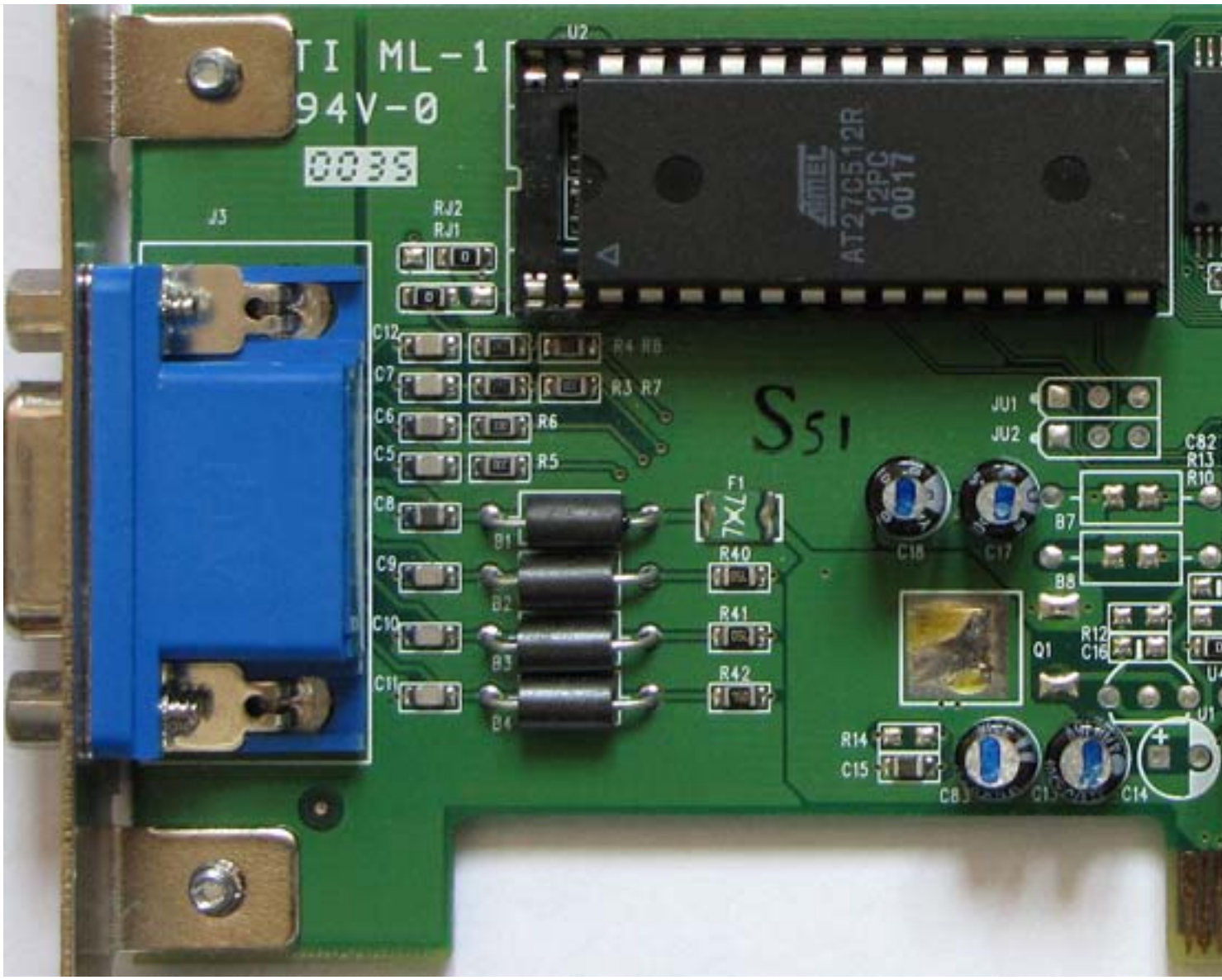
TI ML-1
94V-0
0035
U2
AT27C512R
12PC
0017
J3
RJ2
RJ1
C12
C7
C6
C5
C8
C9
C10
C11
R6
R5
R4 R8
R3 R7
S51
JU1
JU2
C82
R13
R10
F1
B1
B2
B3
B4
R40
R41
R42
C18
C17
B7
B8
Q1
R12
C16
R14
C15
C8
C14

P/N 102-G0102-00
S/N 144576
MADE IN CHINA

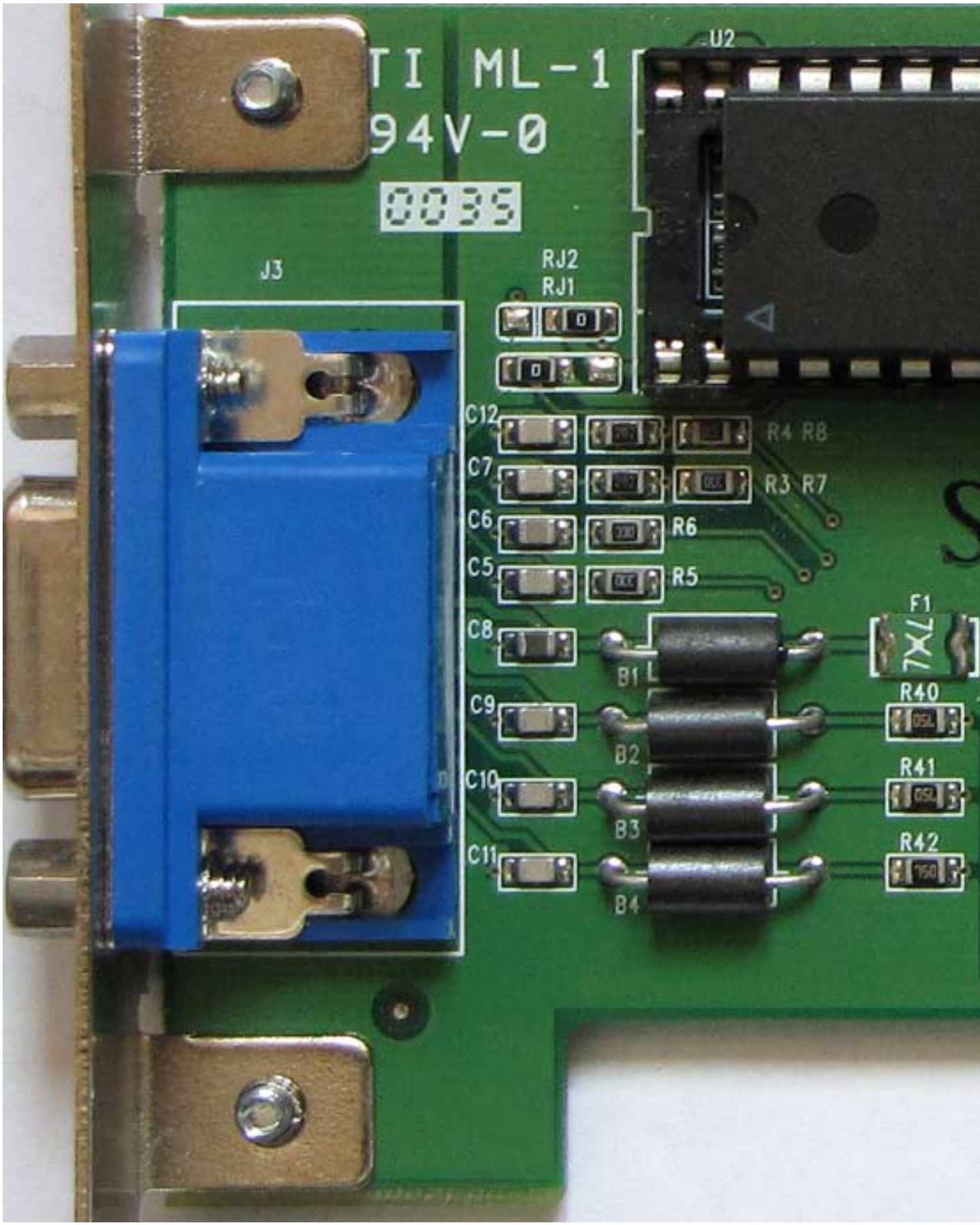
TI ML-1
94V-0
0035
U2
J3
RJ2
RJ1
C12
C7
C6
C5
C8
C9
C10
C11
R4 R8
R3 R7
R6
R5
F1
B1
B2
B3
B4
R40
R41
R42

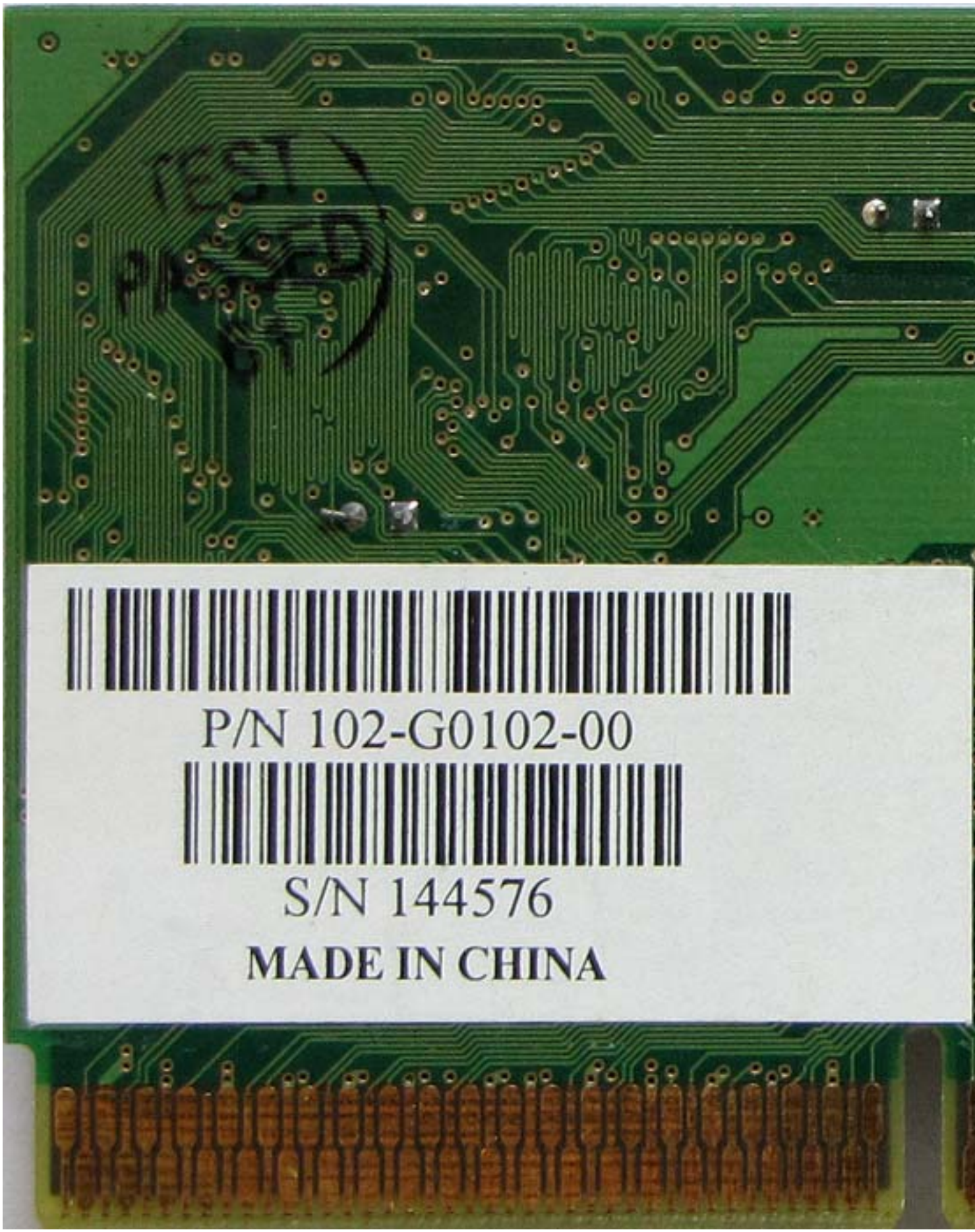
P/N 102-G0102-00
S/N 144576
MADE IN CHINA

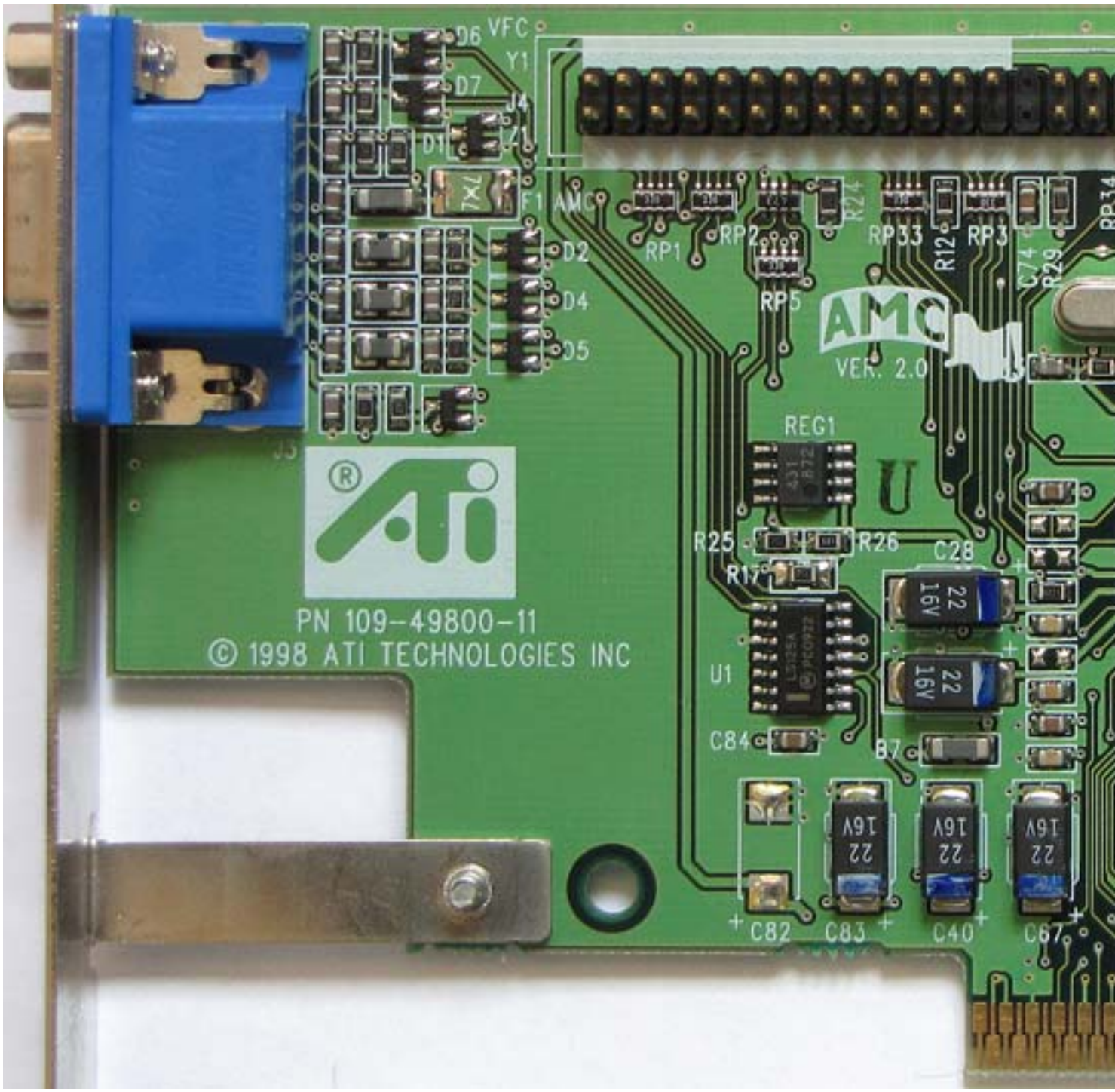
VFC
Y1
D6
D7
J4
J1
D1
F1
AMC
RP1
RP2
RP5
RP33
R24
R12
RP3
C74
R29
D2
D4
D5
AMC
VER. 2.0
REG1
J5
PN 109-49800-11
© 1998 ATI TECHNOLOGIES INC
R25
R26
C28
R17
U1
C84
B7
22 16V
C82
C83
C40
C67

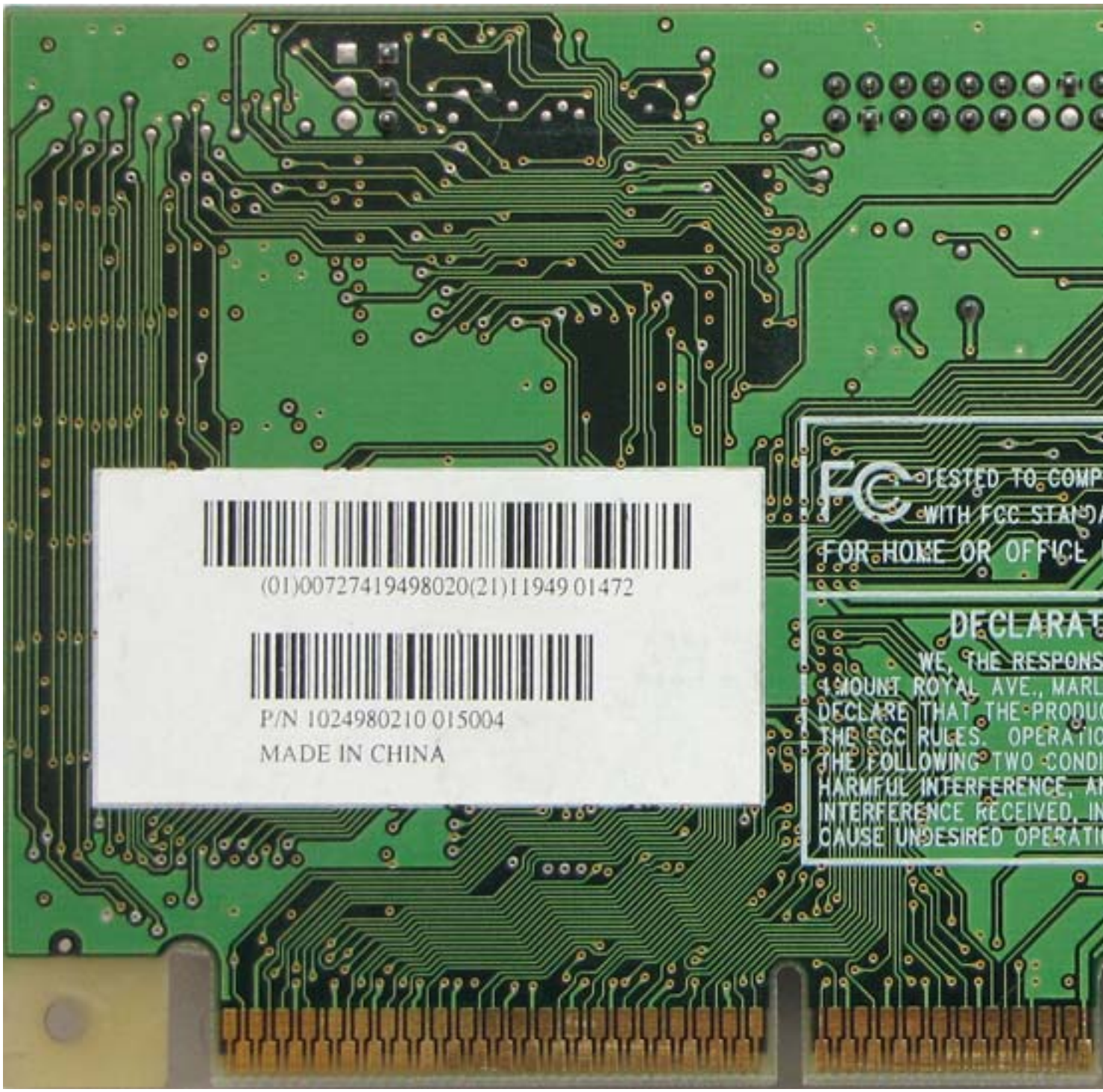
(01)00727419498020(21)11949 01472
P/N 1024980210 015004
MADE IN CHINA
FC
TESTED TO COMP
WITH FCC STAN
FOR HOME OR OFFICE
DECLARA
WE, THE RESPONS
MOUNT ROYAL AVE., MARL
DECLARE THAT THE PRODU
THE FCC RULES. OPERATIO
THE FOLLOWING TWO CONDI
HARMFUL INTERFERENCE, A
INTERFERENCE RECEIVED, I
CAUSE UNDESIRED OPERATI

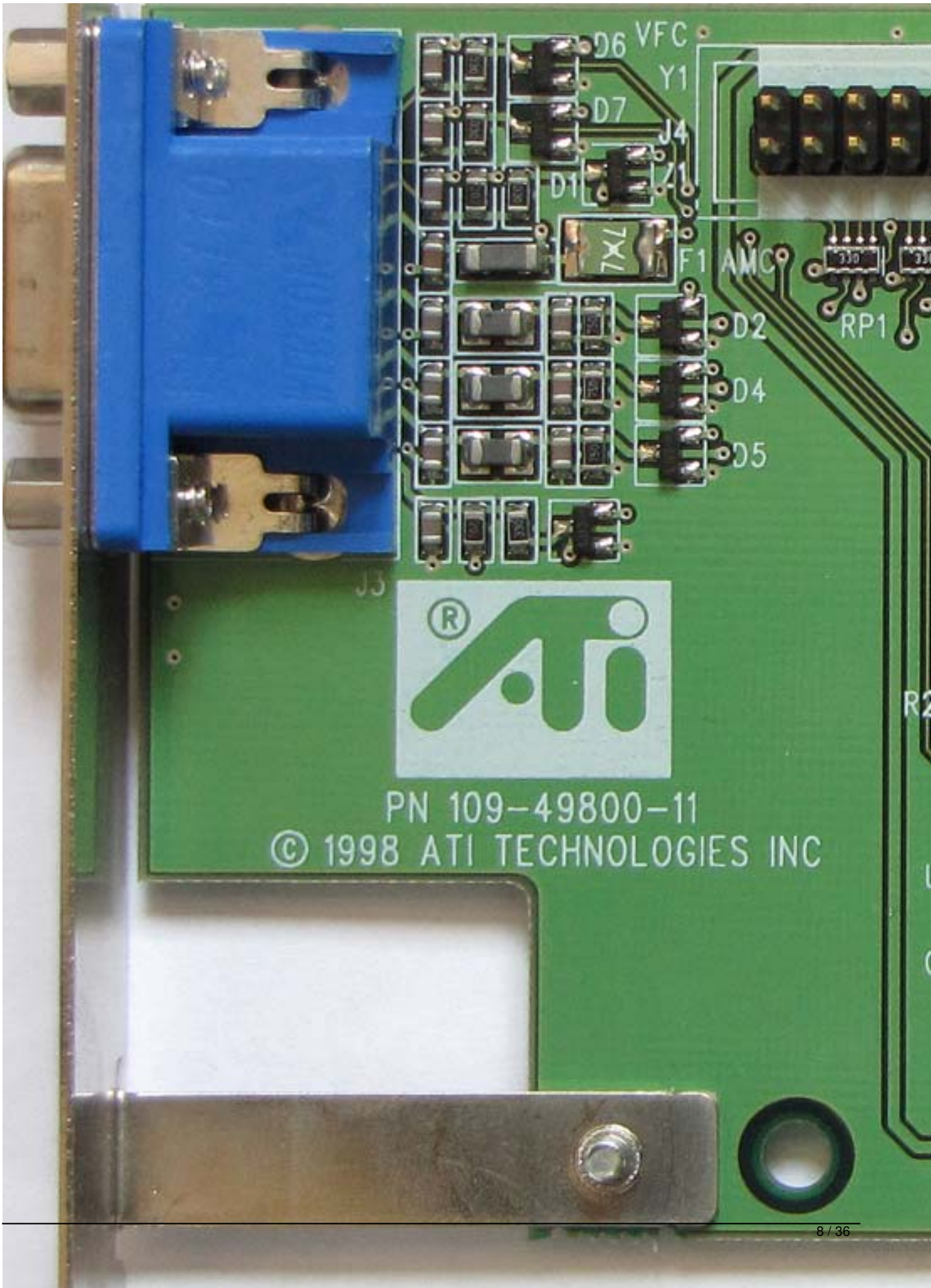
D6
VFC
Y1
D7
J4
J1
D1
7X7
F1
AMC
RP1
D2
D4
D5
J3
PN 109-49800-11
© 1998 ATI TECHNOLOGIES INC

(01)00727419498020(21)11949 01472
P/N 1024980210 015004
MADE IN CHINA

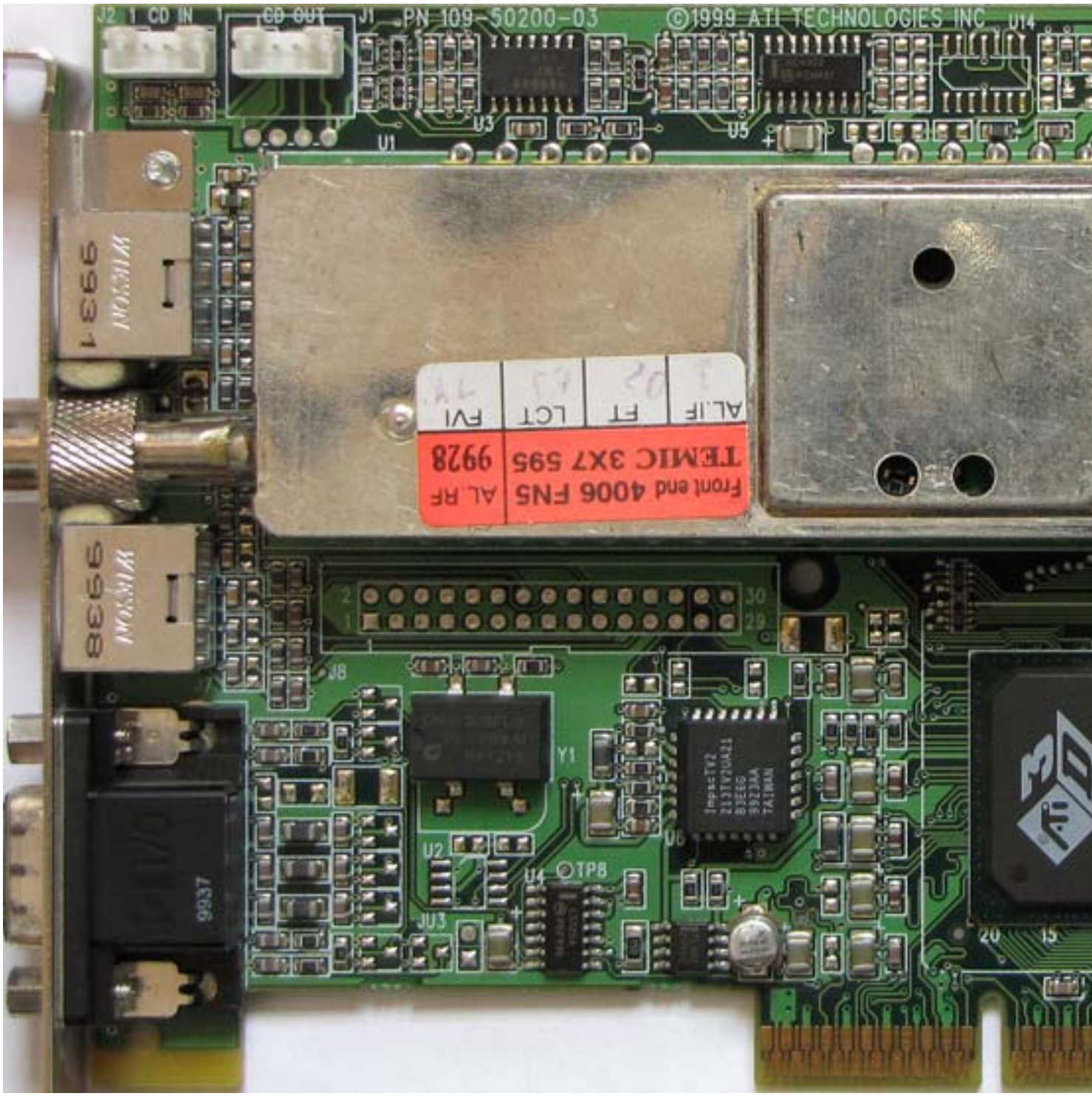
PN 109-50200-03
©1999 ATI TECHNOLOGIES INC
TEMIC 3X7 595
9928
Front end 4006 FN5
AL.RF
AL.IF
FT
LCT
FVI
9931
9938
9937

NON-UPGRADEABLE
(01)00727419502070(21)05951 55711
P/N 1025020700 012526
MADE IN CHINA
Complies with Canadian
ICES-003, Class B
TESTED TO COMPLY
WITH FCC STANDARDS
FOR HOME OR OFFICE USE
DECLARATION OF CONFORM
WE, THE RESPONSIBLE PARTY, ATI RESEAR
4 MOUNT ROYAL AVE., MARLBOROUGH, MA 01752-197
DECLARE THAT THE PRODUCT IS IN CONFORMITY WIT
THE FCC RULES. OPERATION OF THIS PRODUCT IS
THE FOLLOWING TWO CONDITIONS: (1) THIS DEVICE
HARMFUL INTERFERENCE, AND (2) THIS DEVICE MUS
INTERFERENCE RECEIVED, INCLUDING INTERFERENCE
CAUSE UNDESIRED OPERATION.

J2 1 CD IN 1
CD OUT
J1
PN 109-50200-03
U3
U1
J8
Y1
U2
U4
TP8
U6

NON-UPGRADEABLE
(01)00727419502070(21)05951 55711
P/N 1025020700 012526
MADE IN CHINA

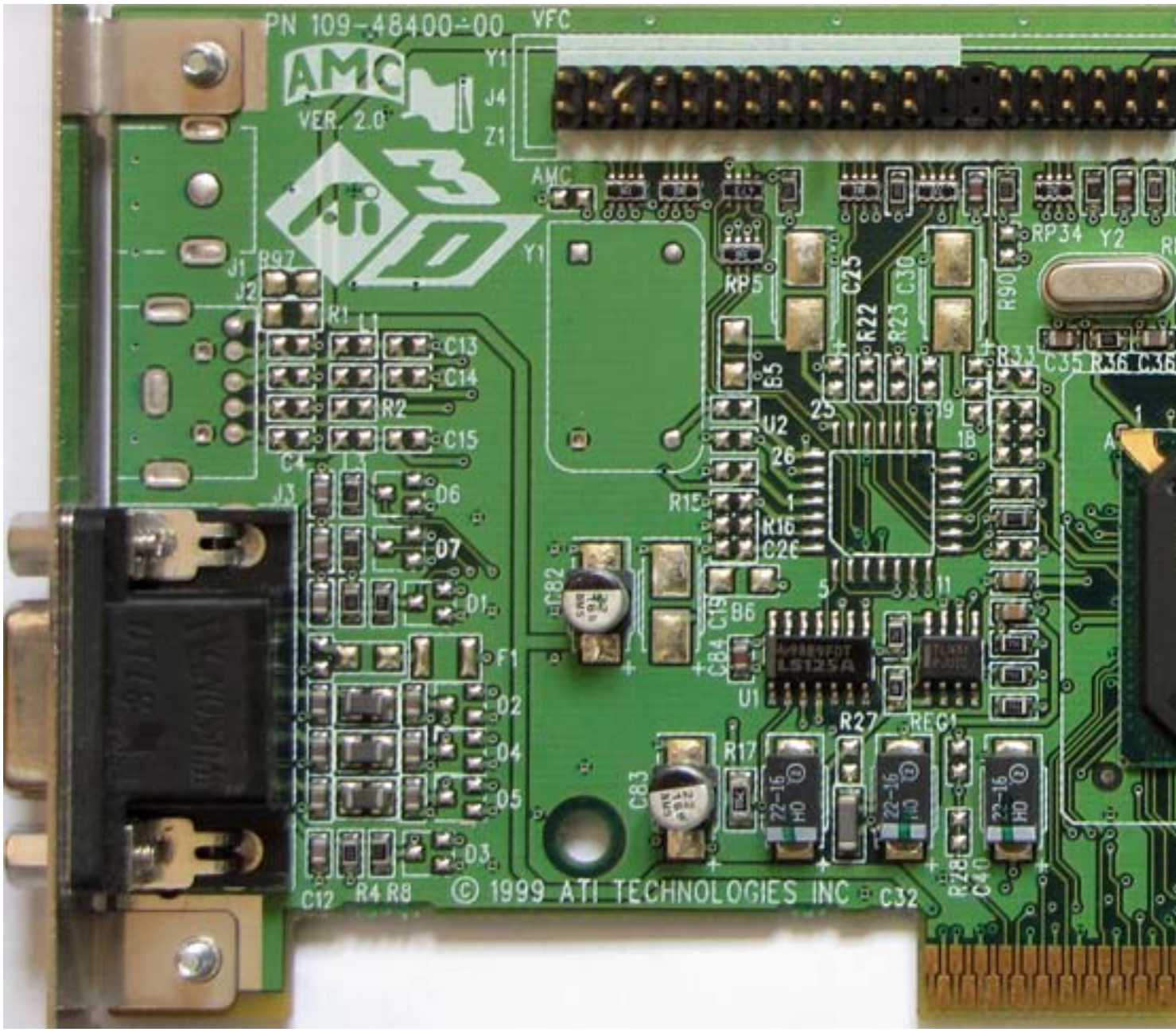
PN 109-48400-00
VFC
AMC
VER. 2.0
© 1999 ATI TECHNOLOGIES INC

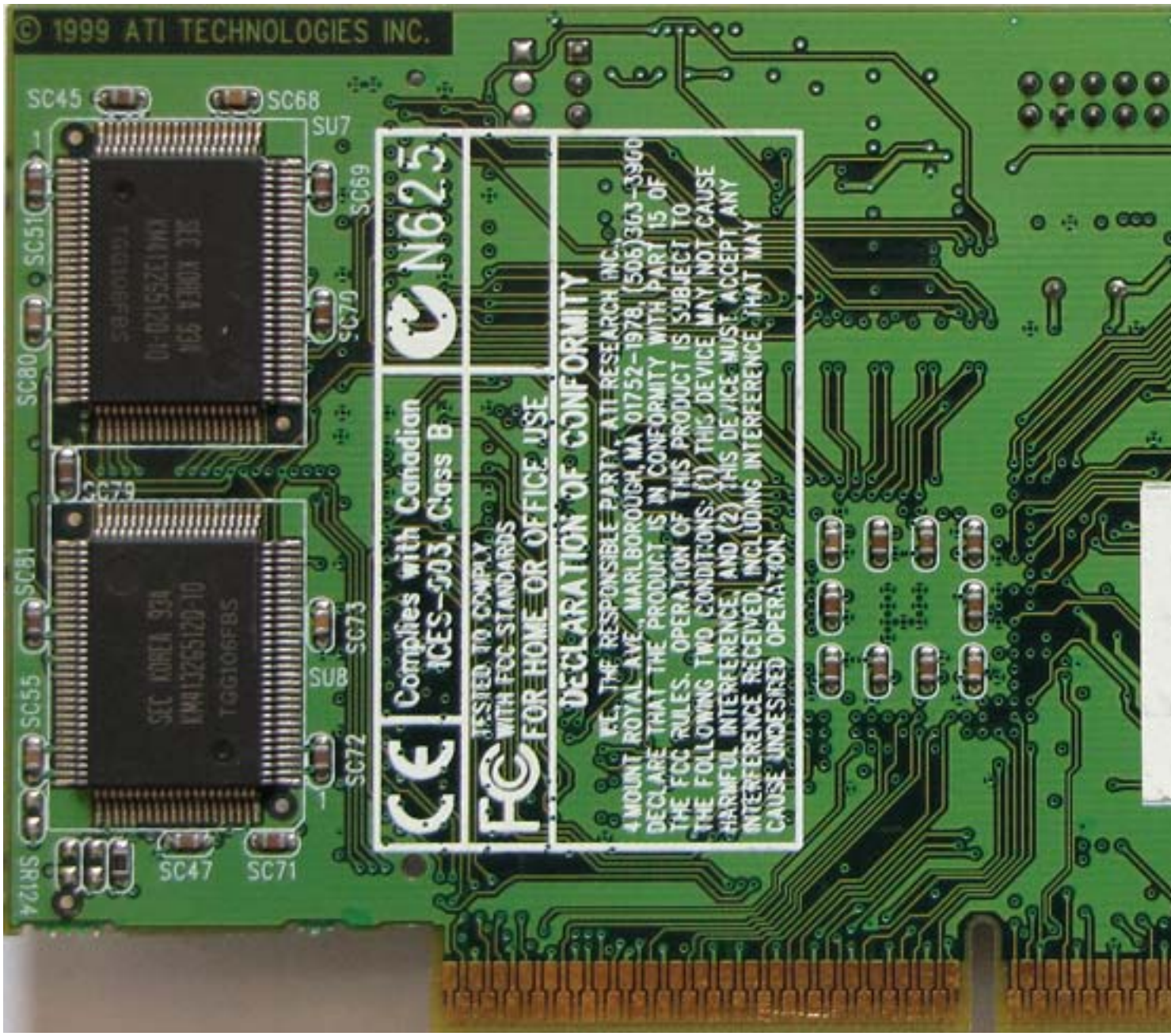
© 1999 ATI TECHNOLOGIES INC.
SC45
SC68
SU7
SC69
SC51
SC70
SC80
SC79
SC81
SC73
SUB
SC55
SC72
SC47
SC71
SR124
N625
Complies with Canadian ICES-003, Class B
CE
FC
TESTED TO COMPLY WITH FCC STANDARDS
FOR HOME OR OFFICE USE
DECLARATION OF CONFORMITY
WE, THE RESPONSIBLE PARTY, ATI RESEARCH INC.,
4 MOUNT ROYAL AVE., MARLBOROUGH, MA 01752-1978, (508)303-3300
DECLARE THAT THE PRODUCT IS IN CONFORMITY WITH PART 15 OF
THE FCC RULES. OPERATION OF THIS PRODUCT IS SUBJECT TO
THE FOLLOWING TWO CONDITIONS: (1) THIS DEVICE MAY NOT CAUSE
HARMFUL INTERFERENCE, AND (2) THIS DEVICE MUST ACCEPT ANY
INTERFERENCE RECEIVED, INCLUDING INTERFERENCE THAT MAY
CAUSE UNDESIRED OPERATION.

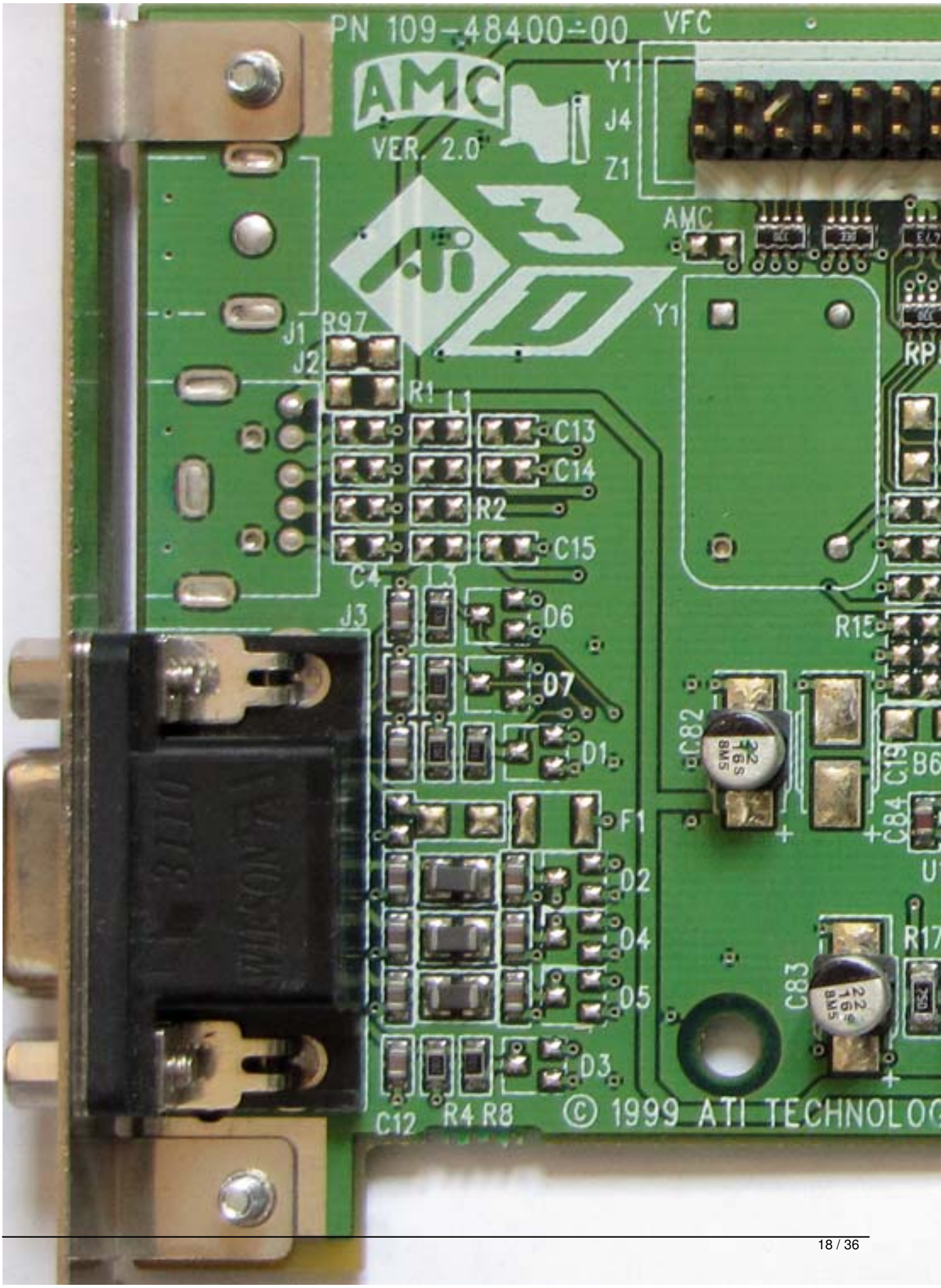
PN 109-48400-00
VFC
AMC
VER. 2.0
Y1
J4
Z1
AMC
Y1
J1
R97
J2
R1
L1
C13
C14
R2
C15
C4
L3
J3
D6
D7
D1
F1
D2
D4
D5
D3
C12
R4 R8
R15
C82
C19
C84
R17
C83
© 1999 ATI TECHNOLOG

© 1999 ATI TECHNOLOGIES INC.
SC45
SC68
SU7
SC69
SC70
SC51
SC80
SC79
SC81
SC55
SC73
SU8
SC72
SC47
SC71
SR124
SEC KOREA 934
KM413265120-10
TGG106FBS
N623
Complies with Canadian ICES-003, Class B
DESIGNED TO COMPLY WITH FCC STANDARDS FOR HOME OR OFFICE USE
DECLARATION OF CONFORMITY
WE, THE RESPONSIBLE PARTY, ATI RESEARCH INC.,
4 MOUNT ROYAL AVE., MARLBOROUGH, MA 01752-1978, (508)303-3900
DECLARE THAT THE PRODUCT IS IN CONFORMITY WITH PART 15 OF
THE FCC RULES. OPERATION OF THIS PRODUCT IS SUBJECT TO
THE FOLLOWING TWO CONDITIONS: (1) THIS DEVICE MAY NOT CAUSE
HARMFUL INTERFERENCE, AND (2) THIS DEVICE MUST ACCEPT ANY

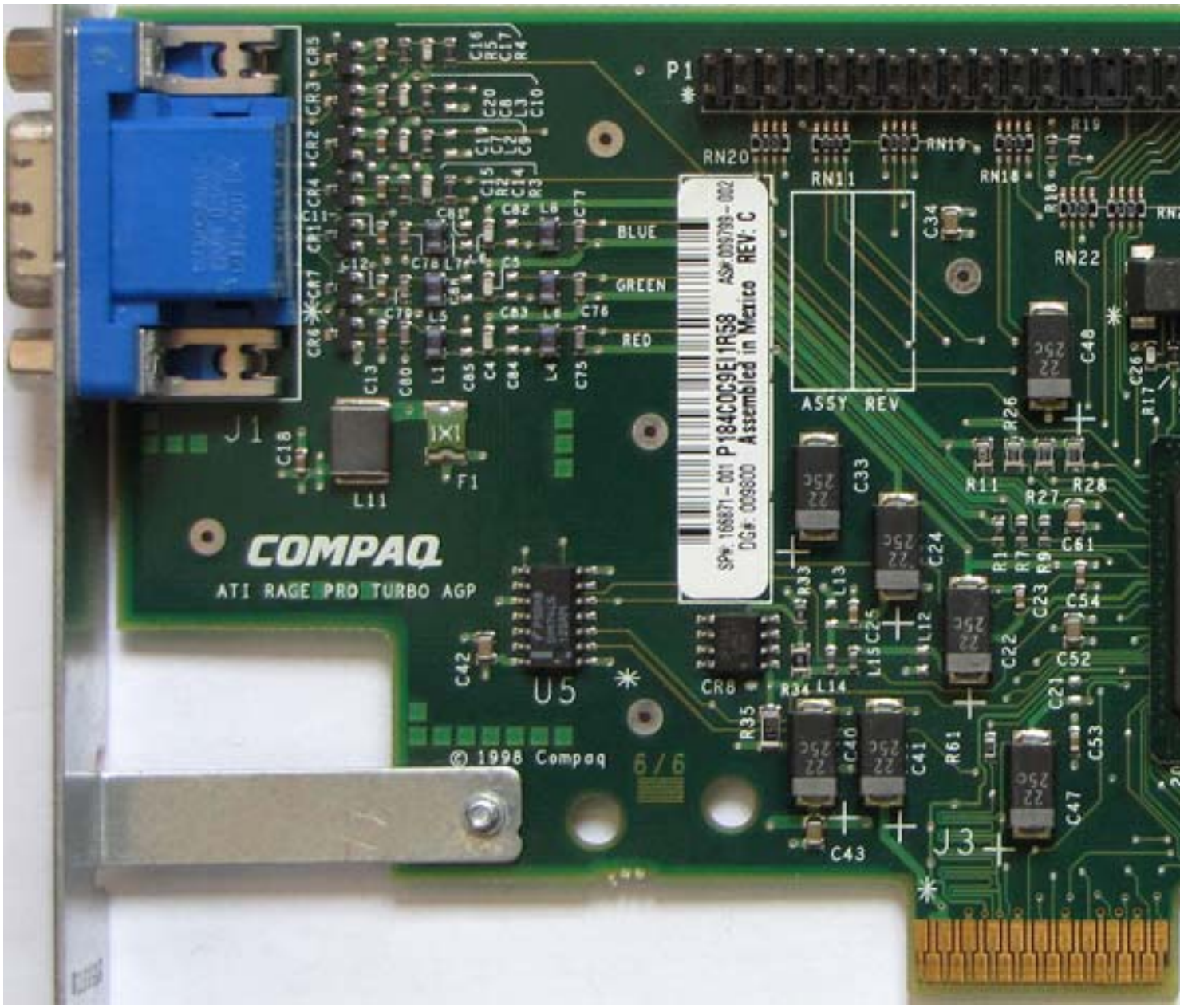
COMPAQ
ATI RAGE PRO TURBO AGP
© 1998 Compaq
P1
J1
J3
U5
F1
BLUE
GREEN
RED
ASSY REV
Assembled in Mexico REV: C

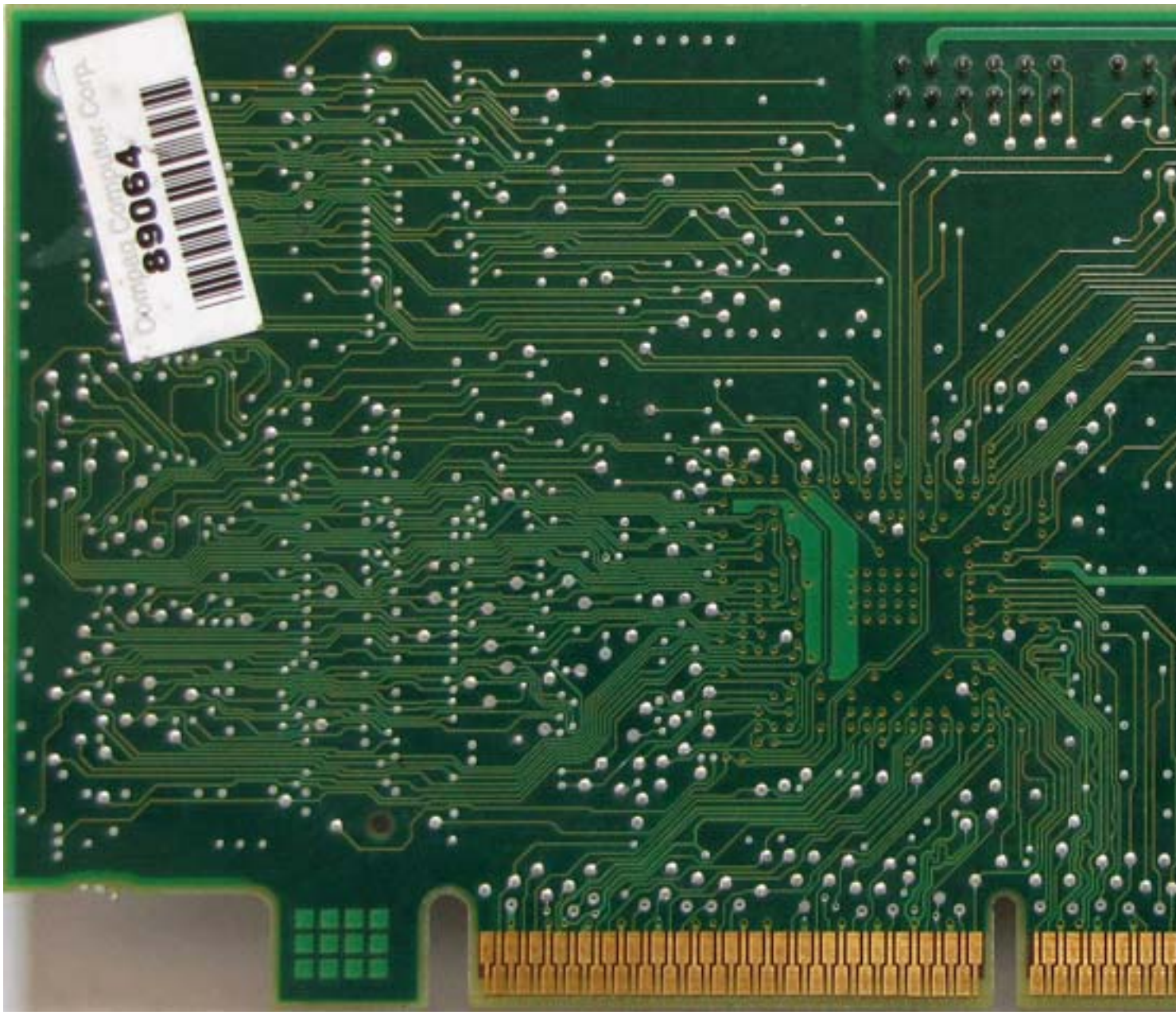
89064

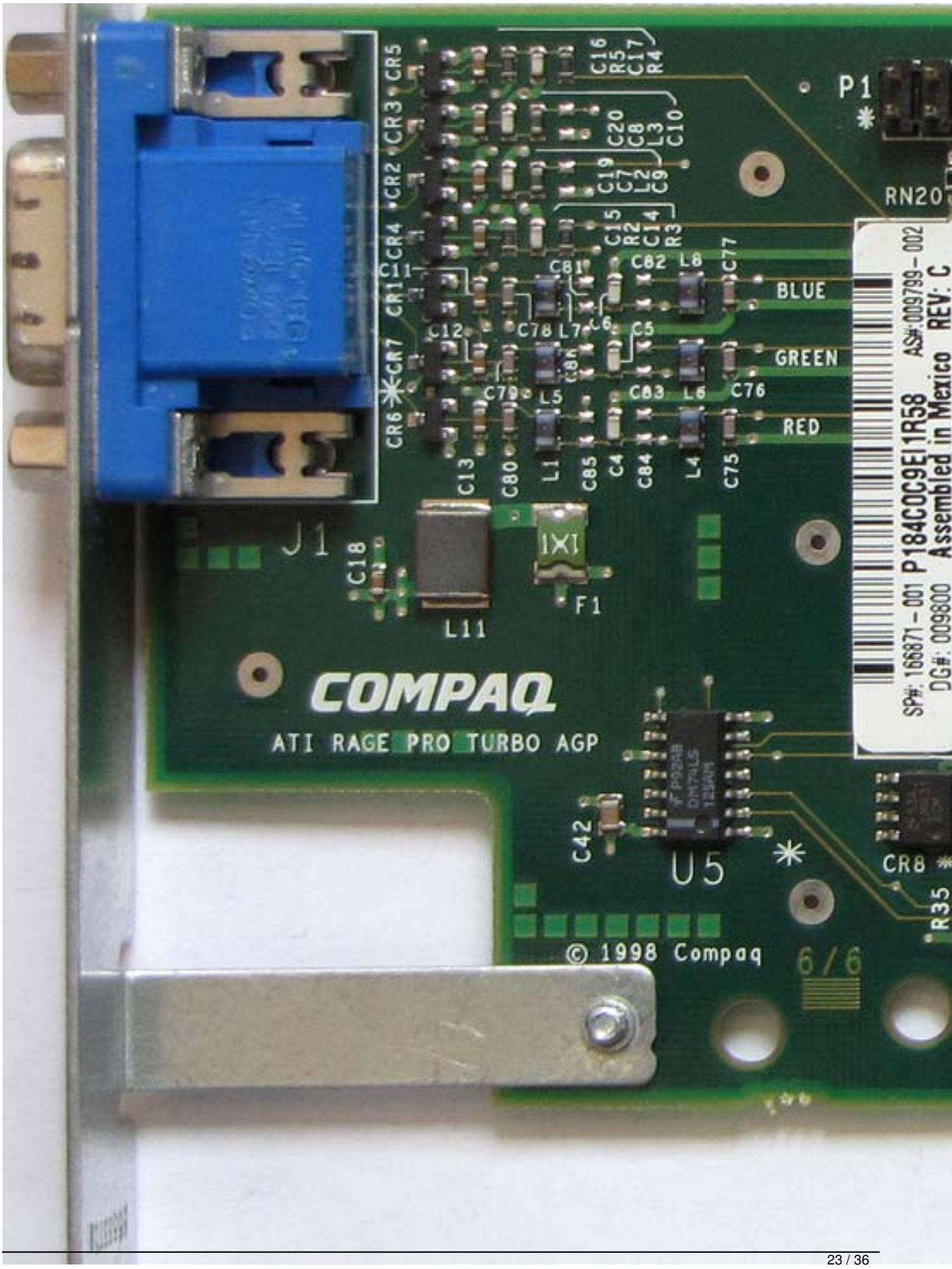
P1
RN20
BLUE
GREEN
RED
J1
L11
F1
COMPAQ
ATI RAGE PRO TURBO AGP
U5
CR8
R35
© 1998 Compaq
6/6
SP#: 166871-001 P184COC9E11R58
DG#: 009800 Assembled in Mexico REV: C
ASY#: 009799-002

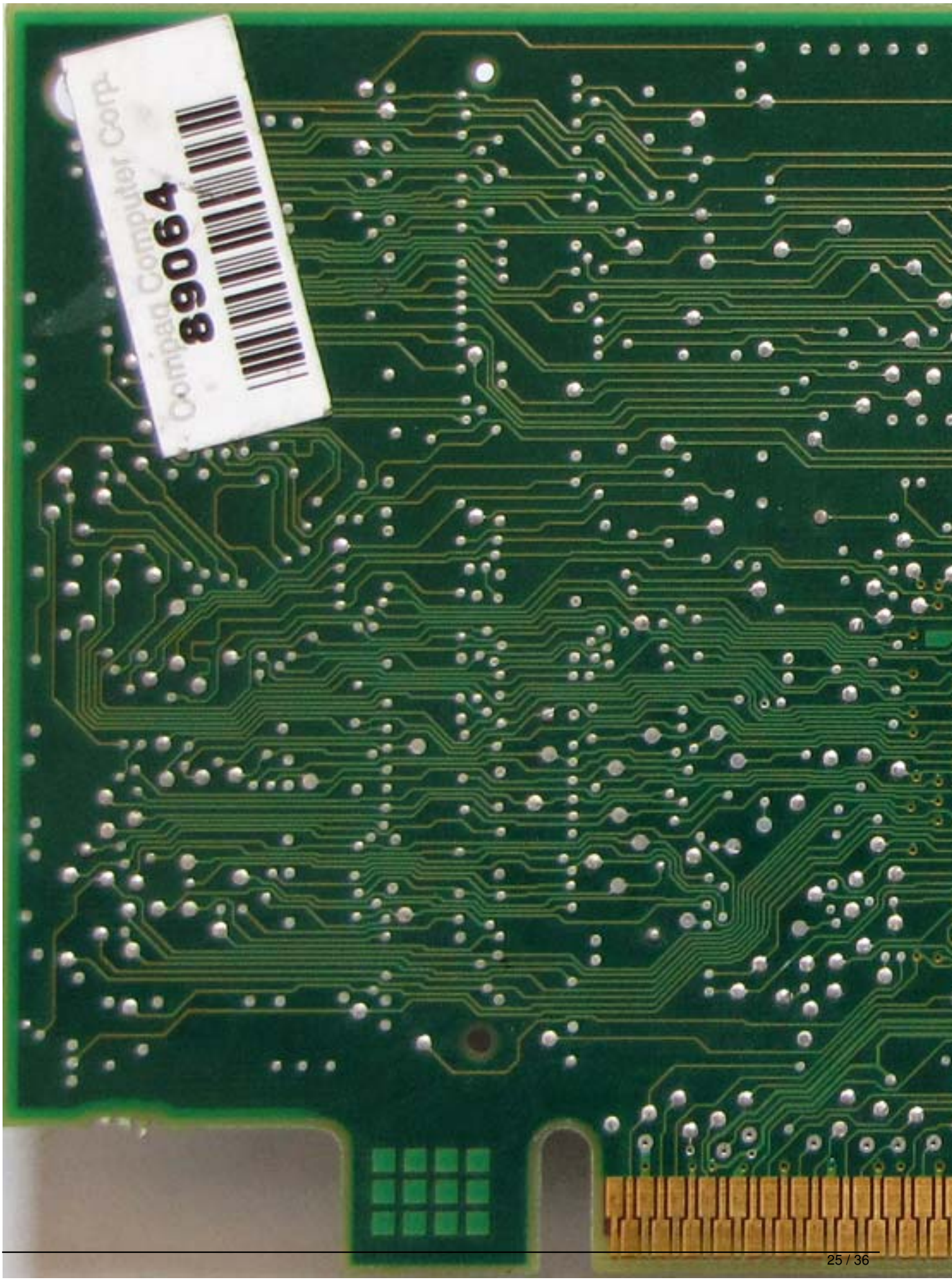
Compaq Computer Corp.
89064

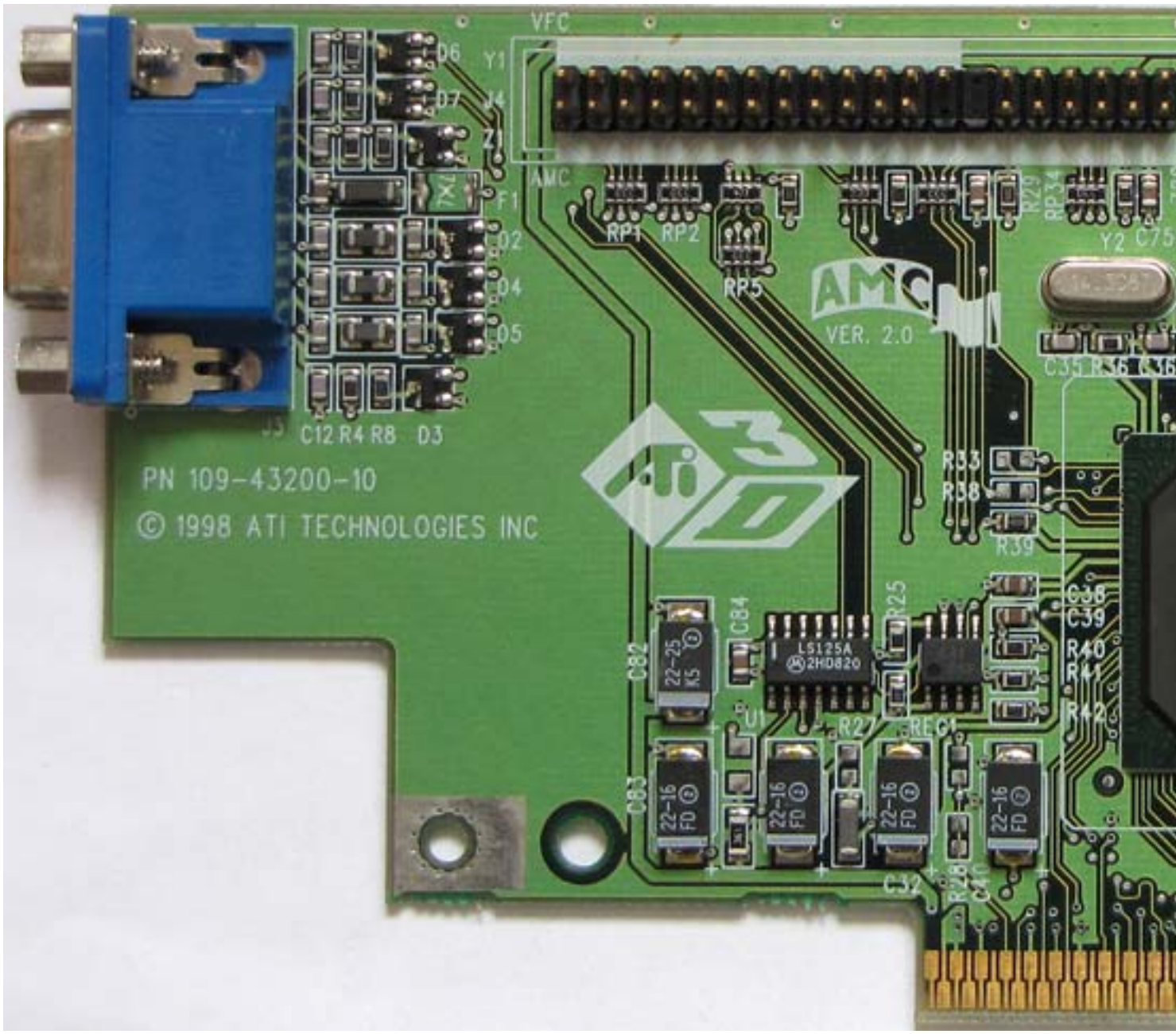
VFC
AMC
RP1
RP2
RP5
AMC
VER. 2.0
PN 109-43200-10
© 1998 ATI TECHNOLOGIES INC
LS125A
2HD820
REG1
C32

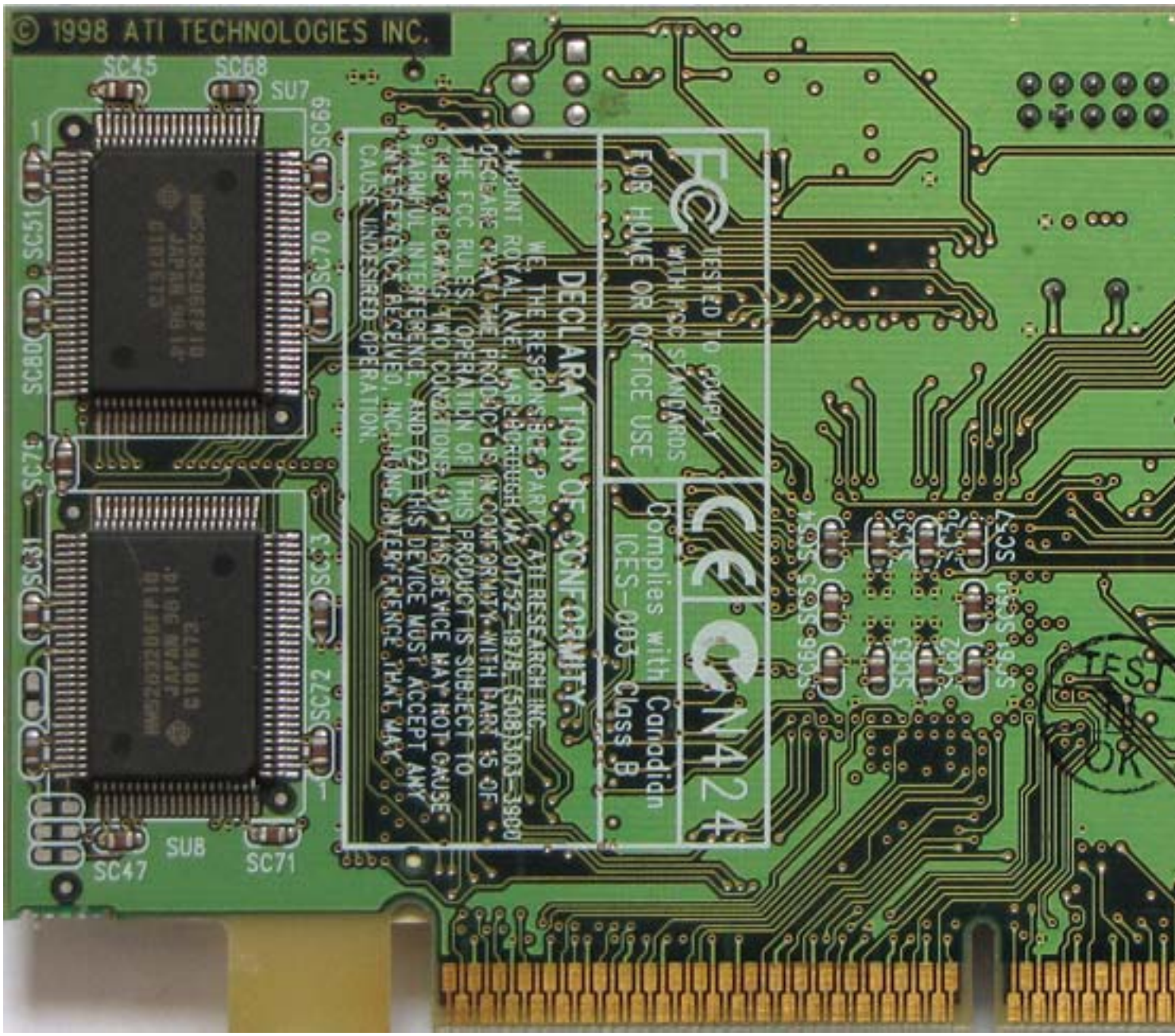
© 1998 ATI TECHNOLOGIES INC.
SC45
SC68
SU7
SC69
SC51
SC70
SC80
SC76
SC31
SC72
SU8
SC47
SC71
DECLARATION OF CONFORMITY
FOR HOME OR OFFICE USE
Complies with Canadian ICES-003 Class B
N424

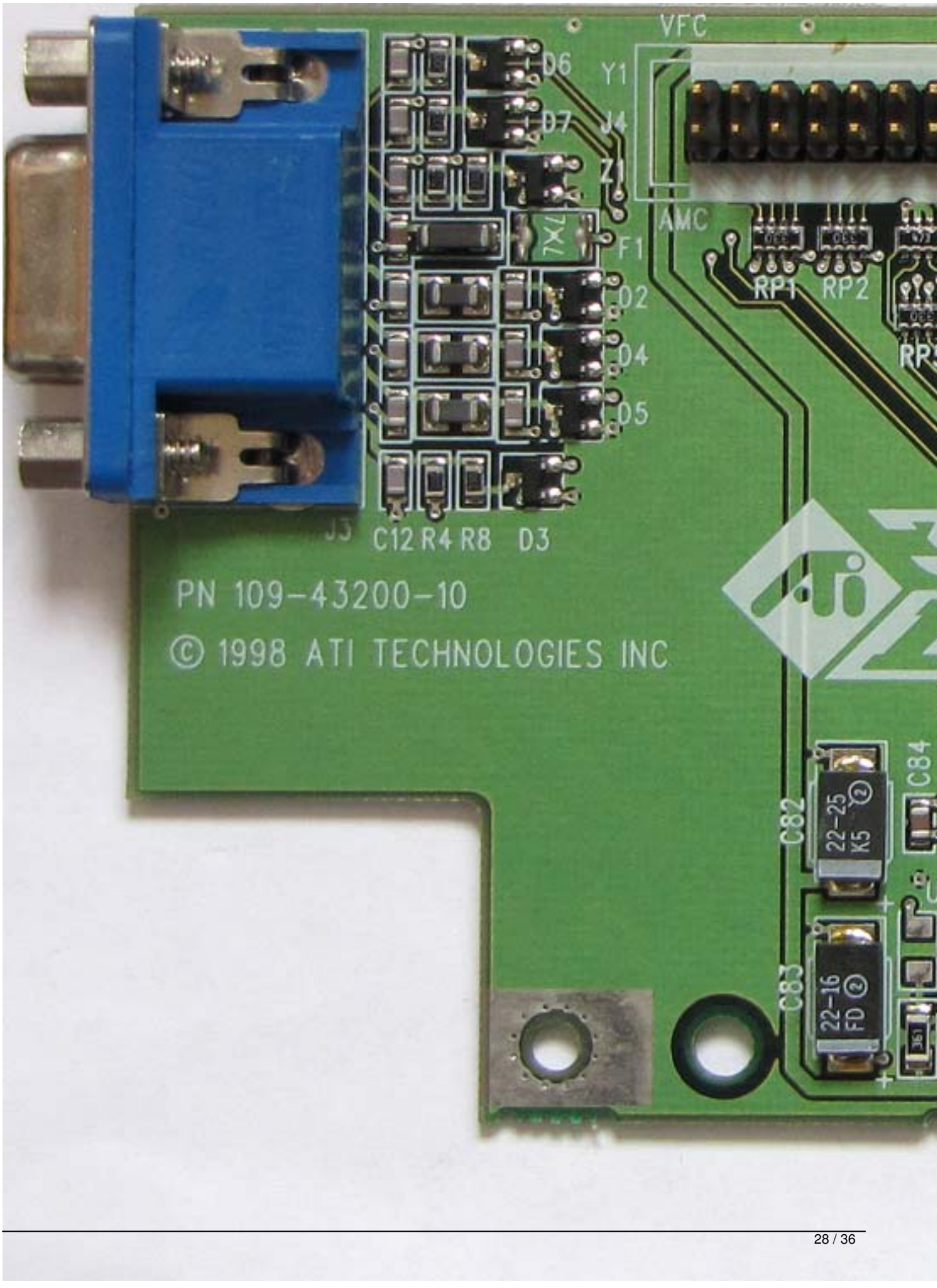
VFC
D6
Y1
D7
J4
Z1
AMC
F1
RP1
RP2
D2
D4
D5
J3
C12
R4
R8
D3
PN 109-43200-10
© 1998 ATI TECHNOLOGIES INC
C84
C82
22-25
K5
C83
22-16
FD

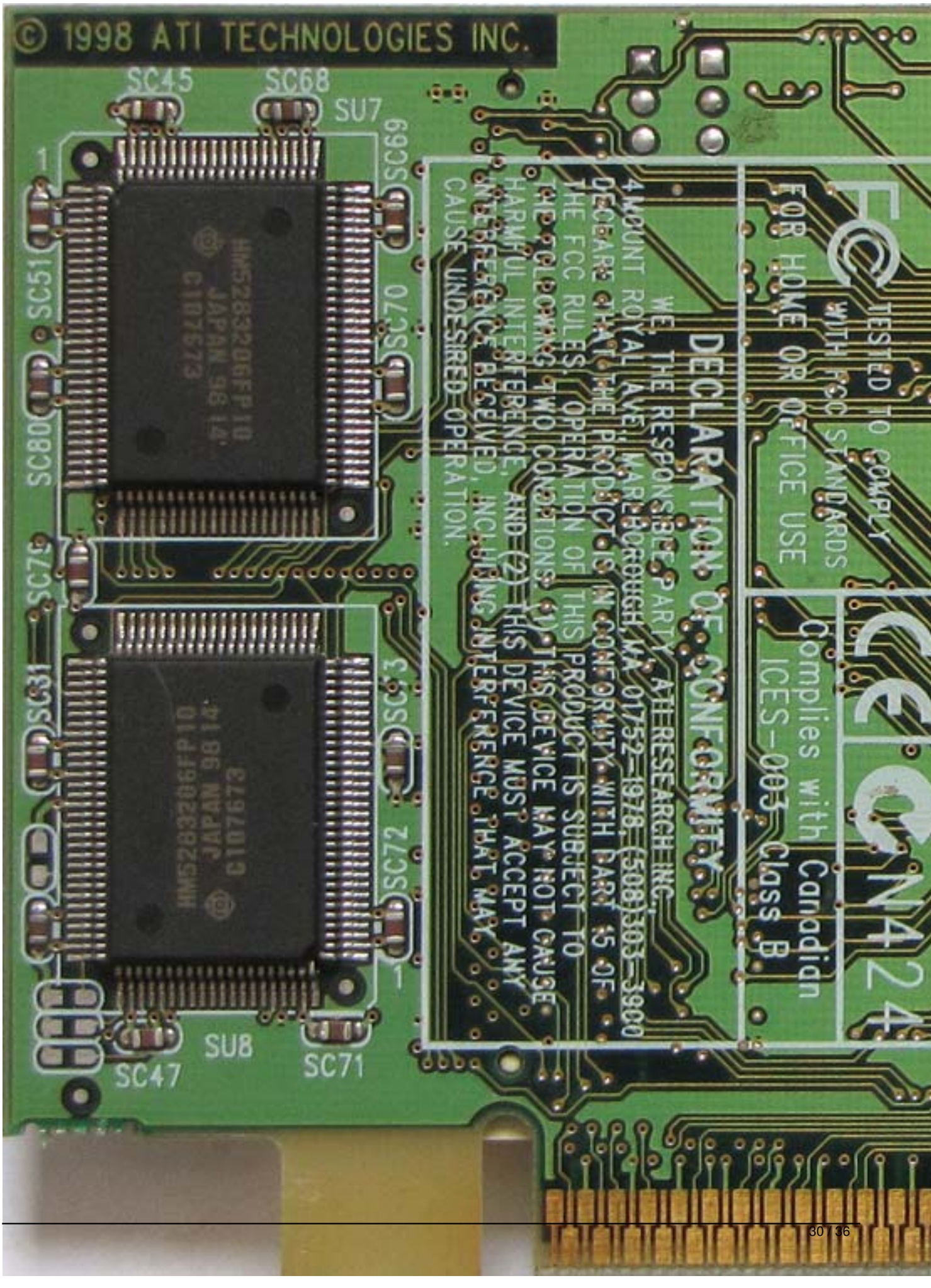
© 1998 ATI TECHNOLOGIES INC.
SC45
SC68
SU7
SC69
SC51
SC80
SC70
SC75
SC31
SC73
SC72
SU8
SC47
SC71
TESTED TO COMPLY WITH FCC STANDARDS FOR HOME OR OFFICE USE
DECLARATION OF CONFORMITY
WE, THE RESPONSIBLE PARTY, ATI RESEARCH INC.
4 MOUNT ROYAL AVE, MARLBOROUGH, MA 01752-1976, (508)303-3900
DECLARE THAT THE PRODUCT IS IN CONFORMITY WITH PART 15 OF THE FCC RULES. OPERATION OF THIS PRODUCT IS SUBJECT TO THE FOLLOWING TWO CONDITIONS: (1) THIS DEVICE MAY NOT CAUSE HARMFUL INTERFERENCE, AND (2) THIS DEVICE MUST ACCEPT ANY INTERFERENCE RECEIVED, INCLUDING INTERFERENCE THAT MAY CAUSE UNDESIRED OPERATION.
Complies with Canadian ICES-003 Class B

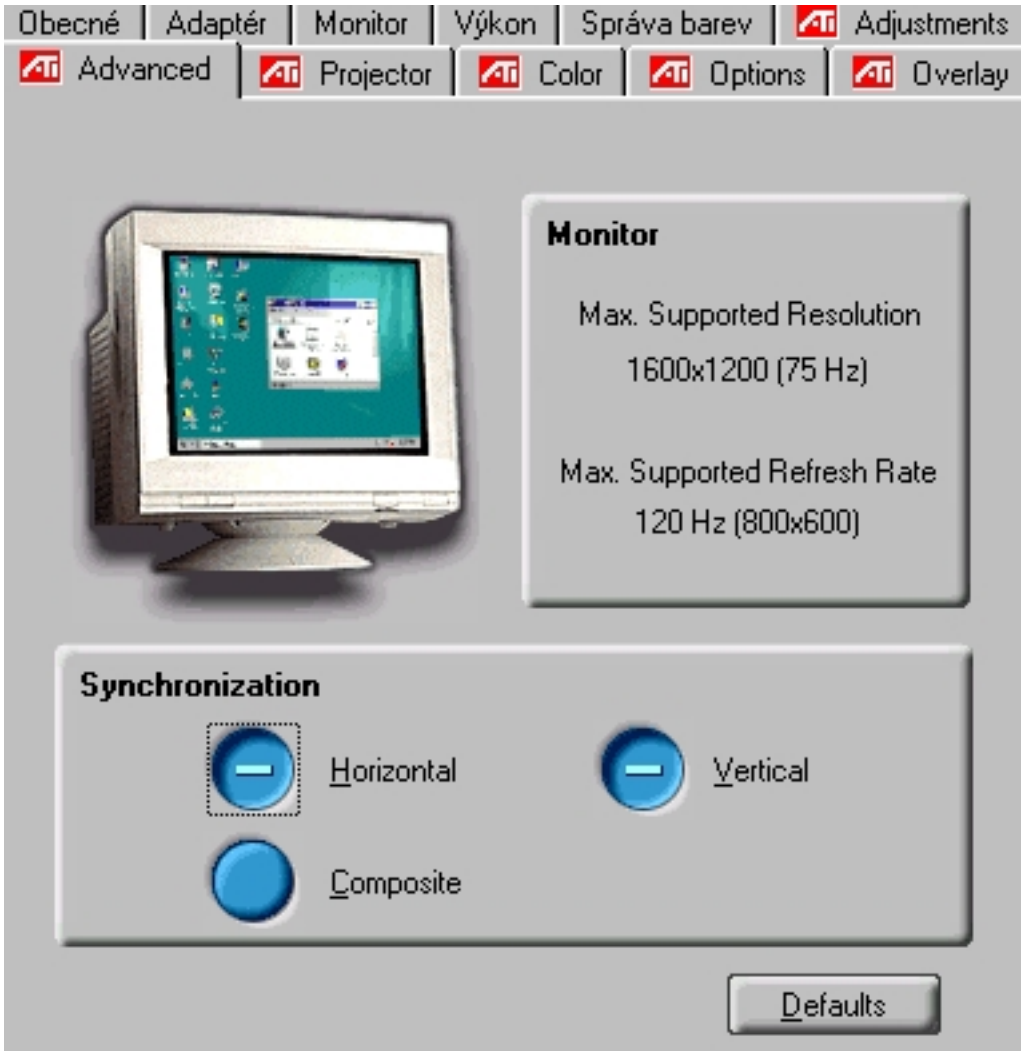
Obecné
Adaptér
Monitor
Výkon
Správa barev
Adjustments
Advanced
Projector
Color
Options
Overlay
Monitor
Max. Supported Resolution
1600x1200 (75 Hz)
Max. Supported Refresh Rate
120 Hz (800x600)
Synchronization
Horizontal
Vertical
Composite
Defaults

Obecné
Adaptér
Monitor
Výkon
Správa barev
Adjustments
Advanced
Projector
Color
Options
Overlay
Enable Projector
1024x768 at 60 Hz

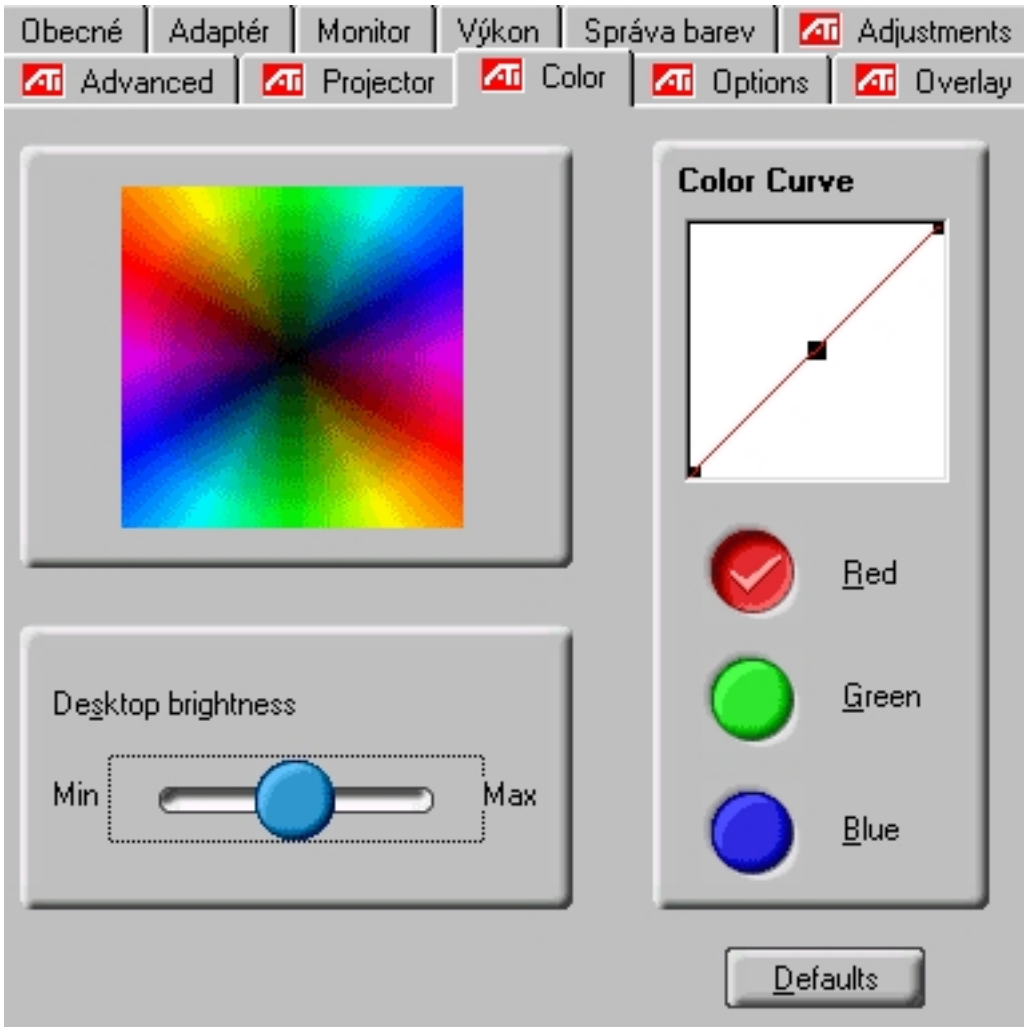
Obecné
Adaptér
Monitor
Výkon
Správa barev
Adjustments
Advanced
Projector
Color
Options
Overlay
Color Curve
Red
Green
Blue
Desktop brightness
Min
Max
Defaults

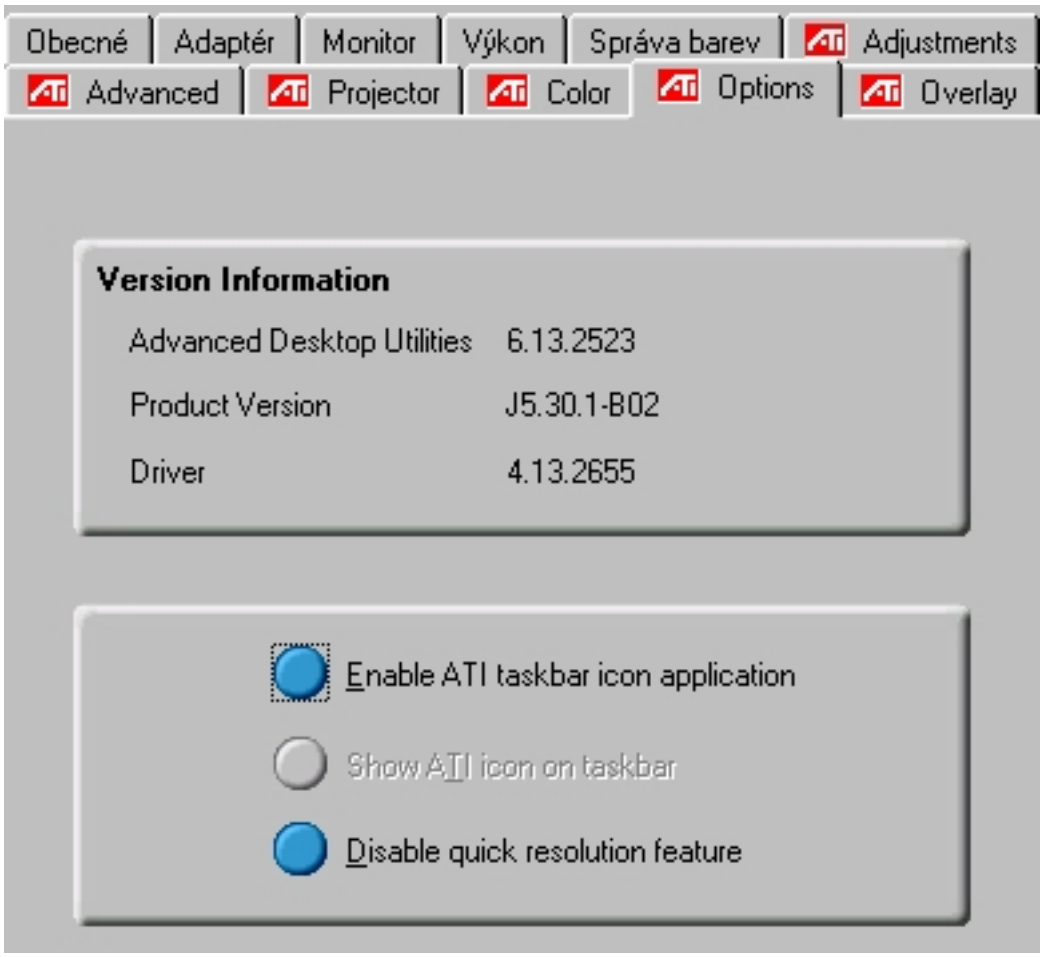
Obecné
Adaptér
Monitor
Výkon
Správa barev
Adjustments
Advanced
Projector
Color
Options
Overlay
Version Information
Advanced Desktop Utilities 6.13.2523
Product Version J5.30.1-B02
Driver 4.13.2655
Enable ATI taskbar icon application
Show ATI icon on taskbar
Disable quick resolution feature

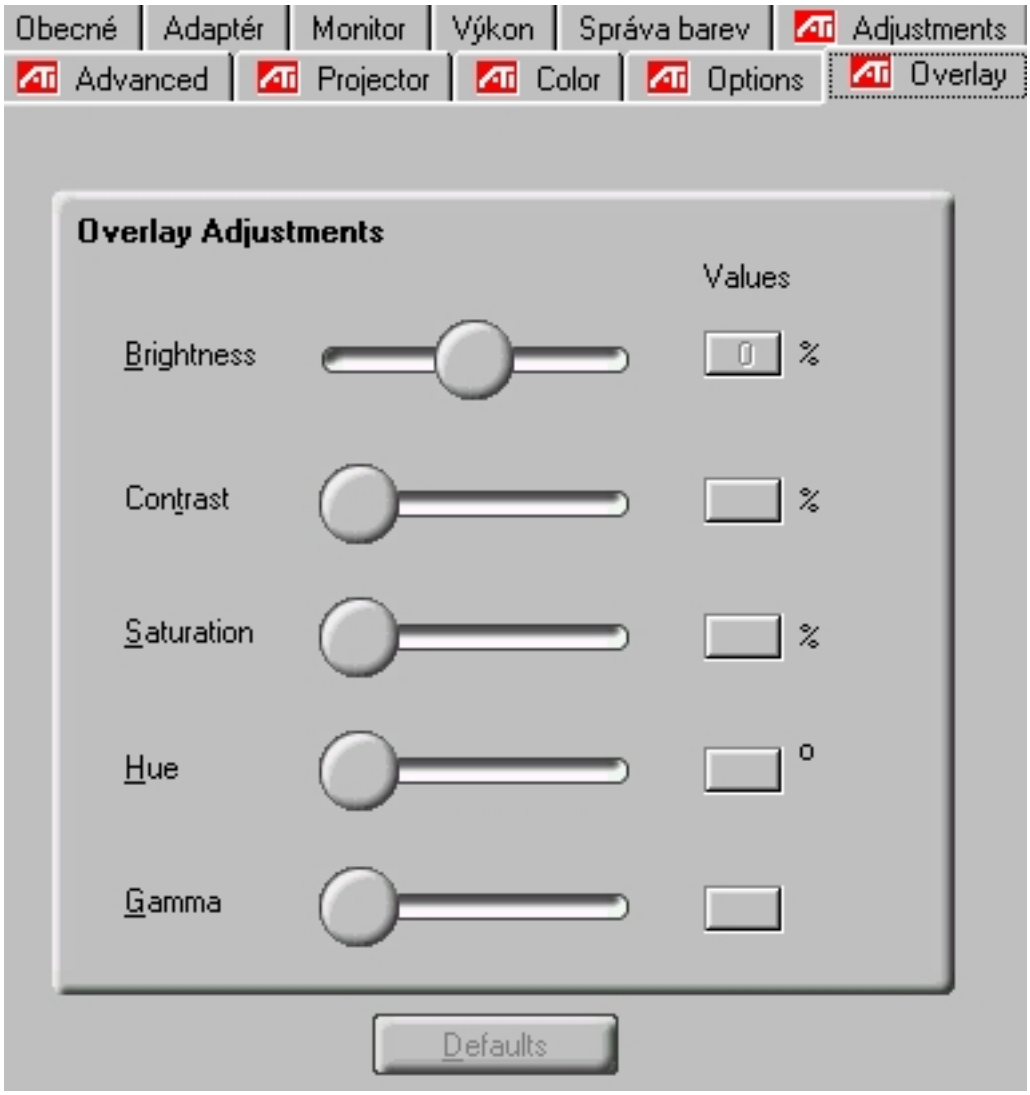
Obecné
Adaptér
Monitor
Výkon
Správa barev
Adjustments
Advanced
Projector
Color
Options
Overlay
Overlay Adjustments
Values
Brightness
0
%
Contrast
%
Saturation
%
Hue
o
Gamma
Defaults

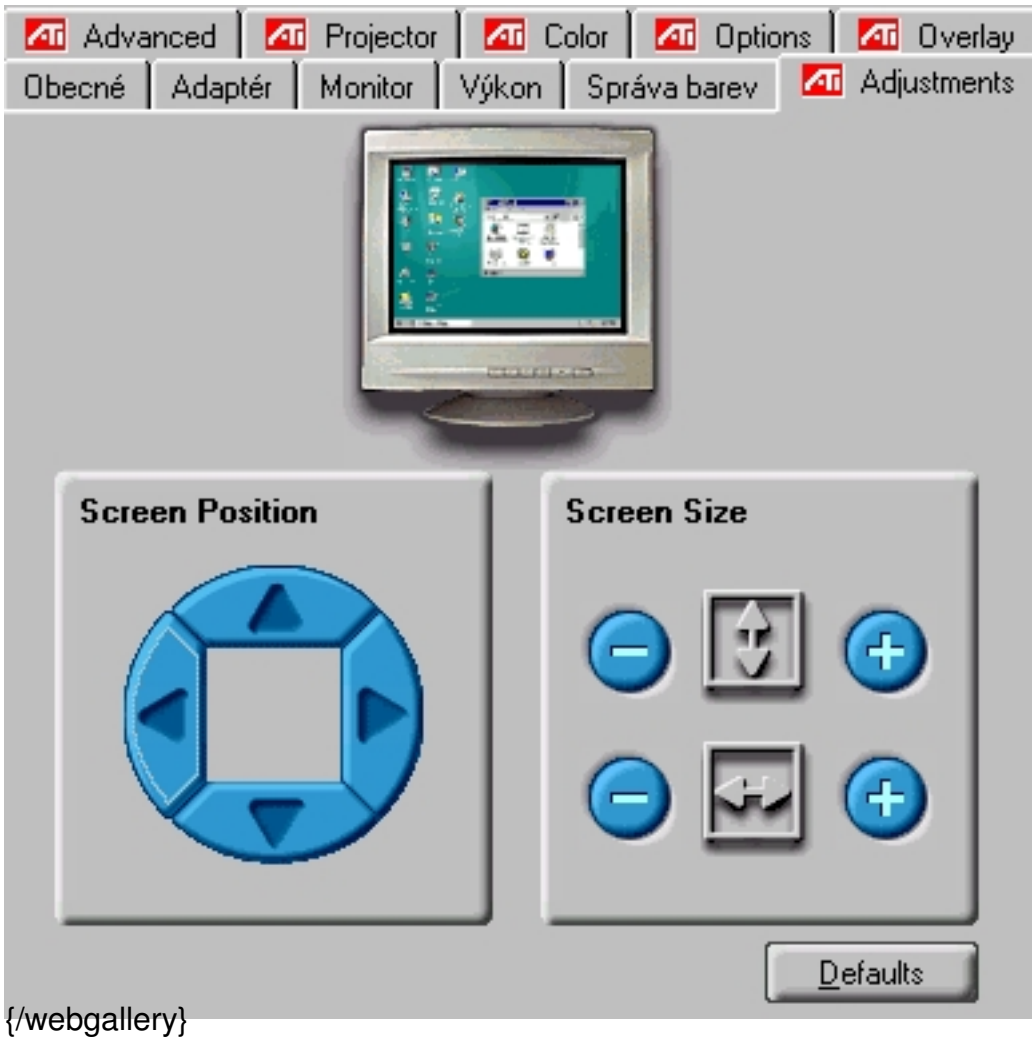
Advanced
Projector
Color
Options
Overlay
Obecné
Adaptér
Monitor
Výkon
Správa barev
Adjustments
Screen Position
Screen Size
Defaults

{/webgallery}