Core: Permedia 2 ?MHz 64bit
Memory: 4/8MB SGR ?MHz 64bit
Year: 1997 **Bus:** AGP 1x
Made: 0,35µm Texas Instruments Phillipines **Links:** 3DLabs

{webgallery}

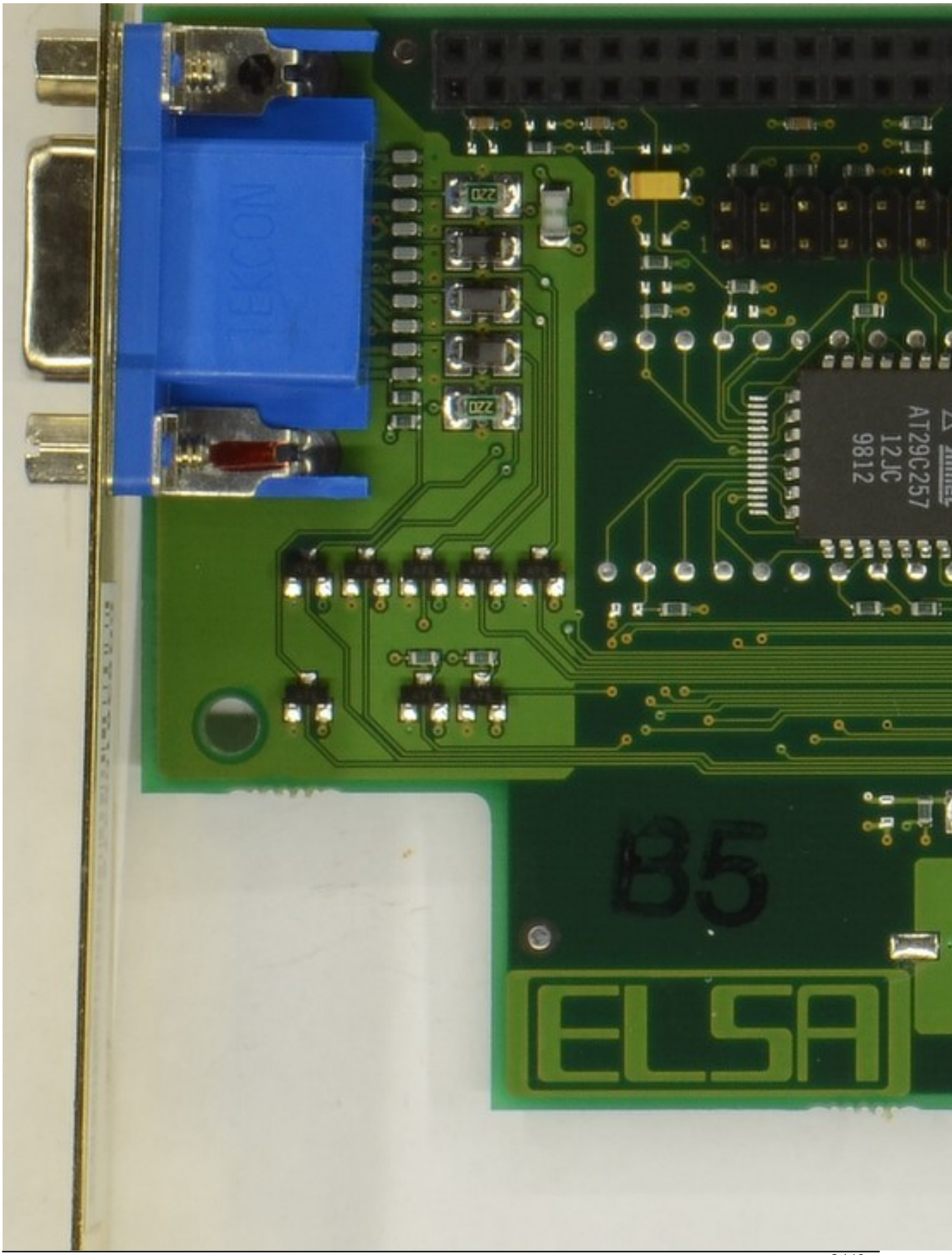
AT29C257
12JC
9812
B5
ELSA

ELSA GLoria Synergy-4 ATX
FC
Tested to Comply
with FCC Standards
FOR HOME OR OFFICE USE
GLoria Synergy-4 ATX
8753502372
BU
Made
Franc

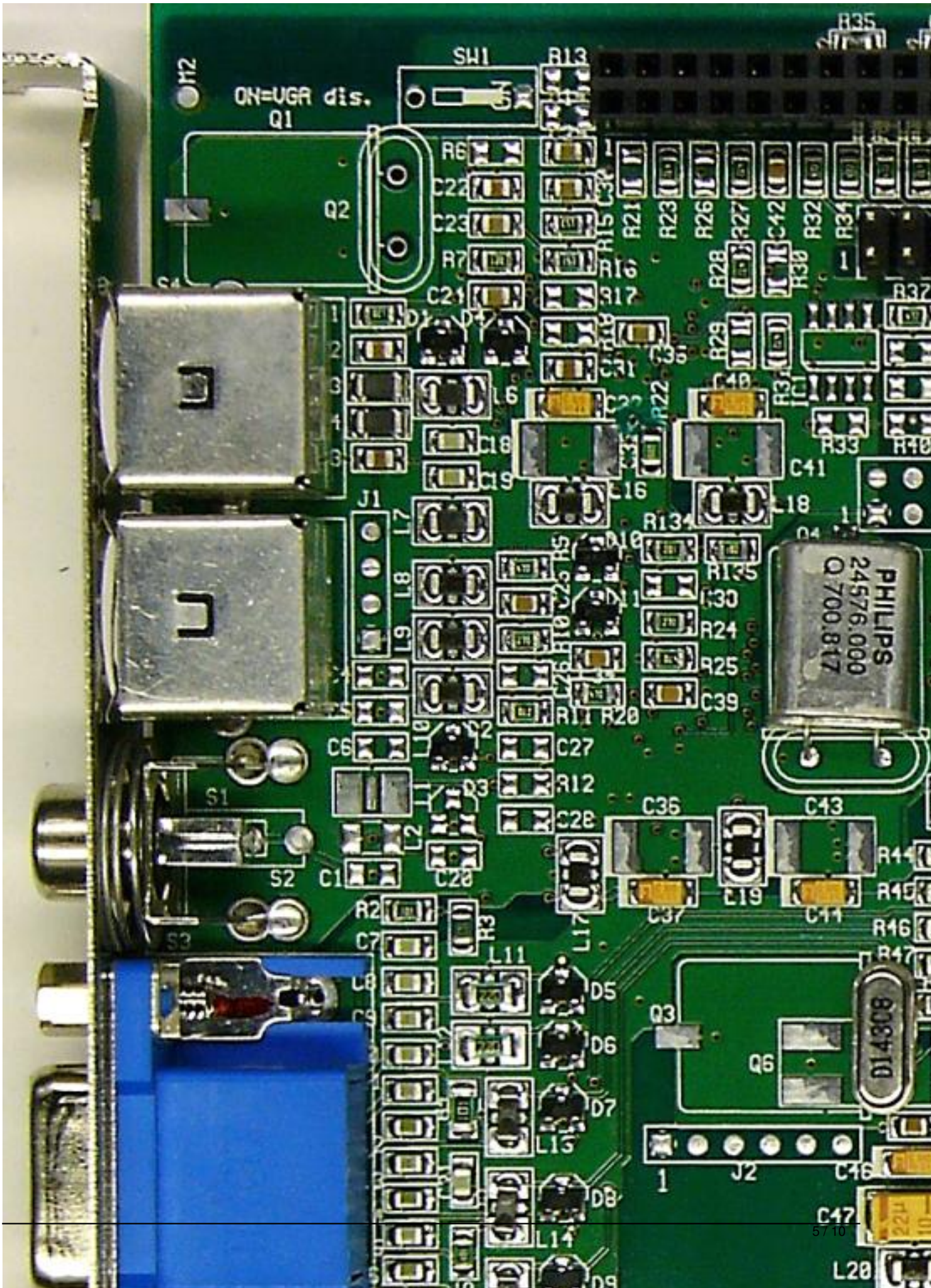
ON=VGA dis.
SW1
Q1
Q2
J1
J2
S1
S2
S3
PHILIPS
24576.000
Q 700.817
D143C8

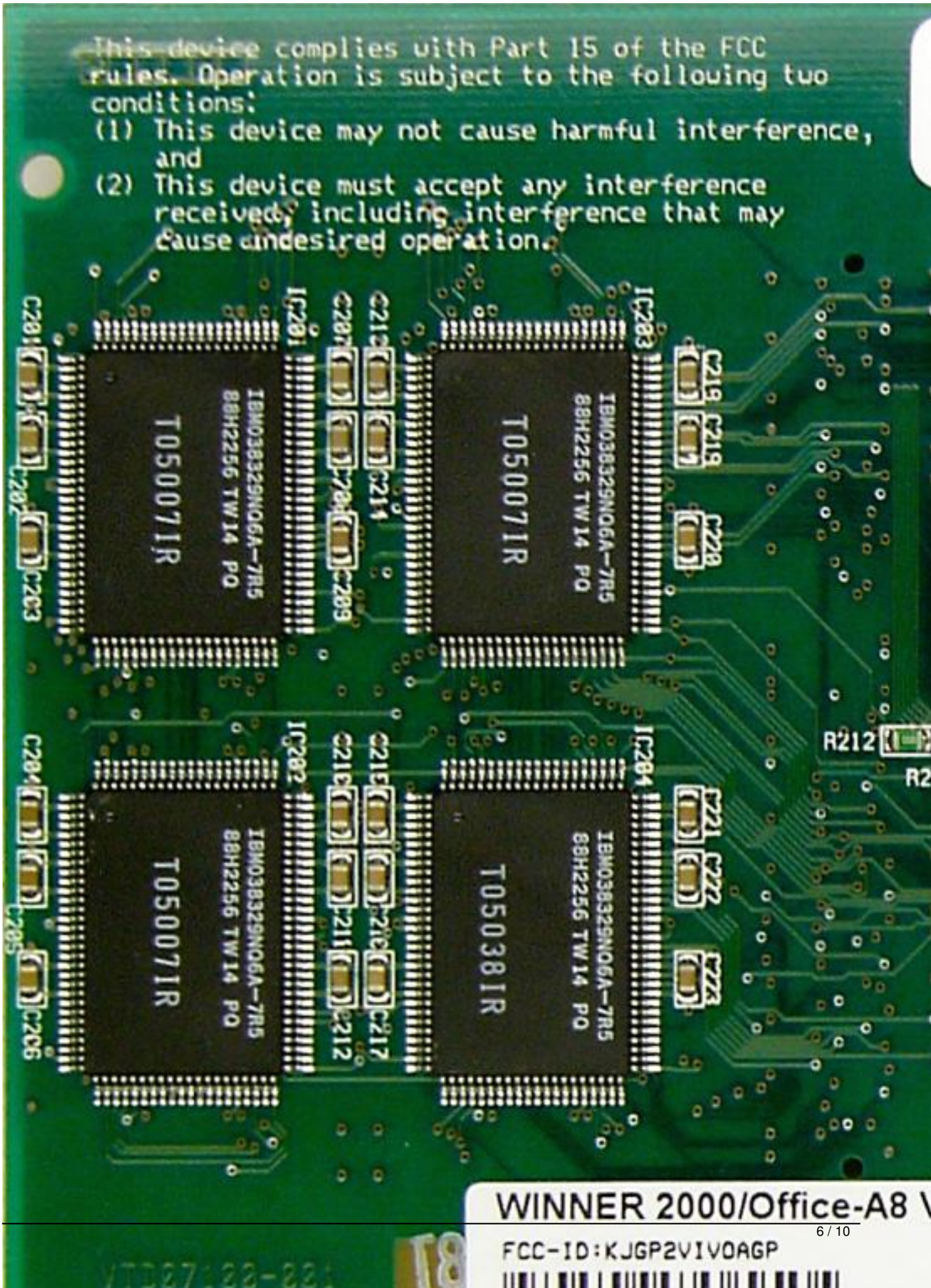
This device complies with Part 15 of the FCC rules. Operation is subject to the following two conditions:
(1) This device may not cause harmful interference, and
(2) This device must accept any interference received, including interference that may cause undesired operation.
T050071R
IBM038329NQ6A-7R5
88H2256 TW14 PQ
T050071R
IBM038329NQ6A-7R5
88H2256 TW14 PQ
T050071R
IBM038329NQ6A-7R5
88H2256 TW14 PQ
T050381R
IBM038329NQ6A-7R5
88H2256 TW14 PQ
R212
WINNER 2000/Office-A8
FCC-ID:KJGP2VIVOAGP

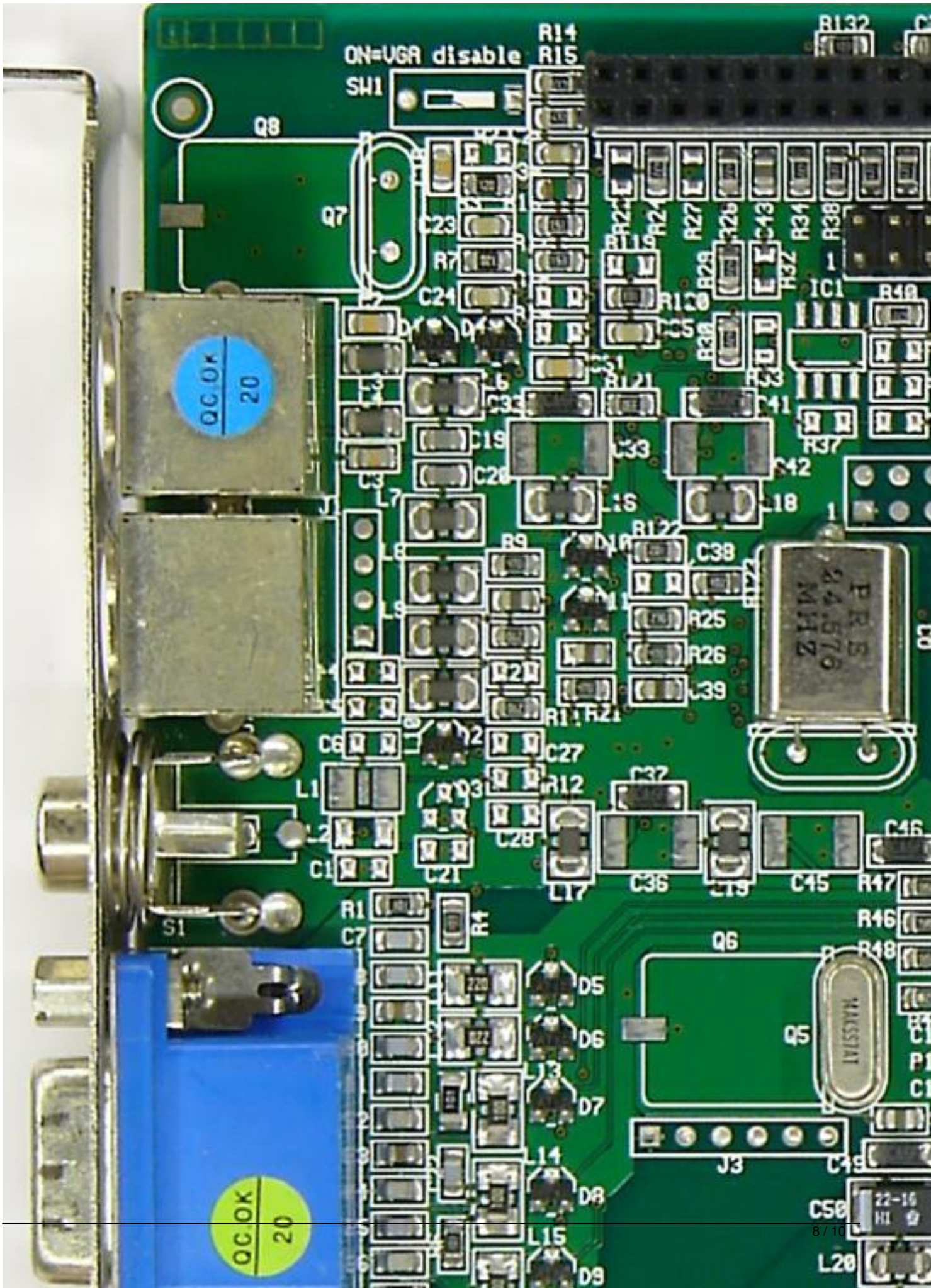
ON=VGA disable
SW1
Q8
Q7
Q6
Q5
J3
S1
QC OK
20
PRE
24.576
MHZ
MAKSSTAT

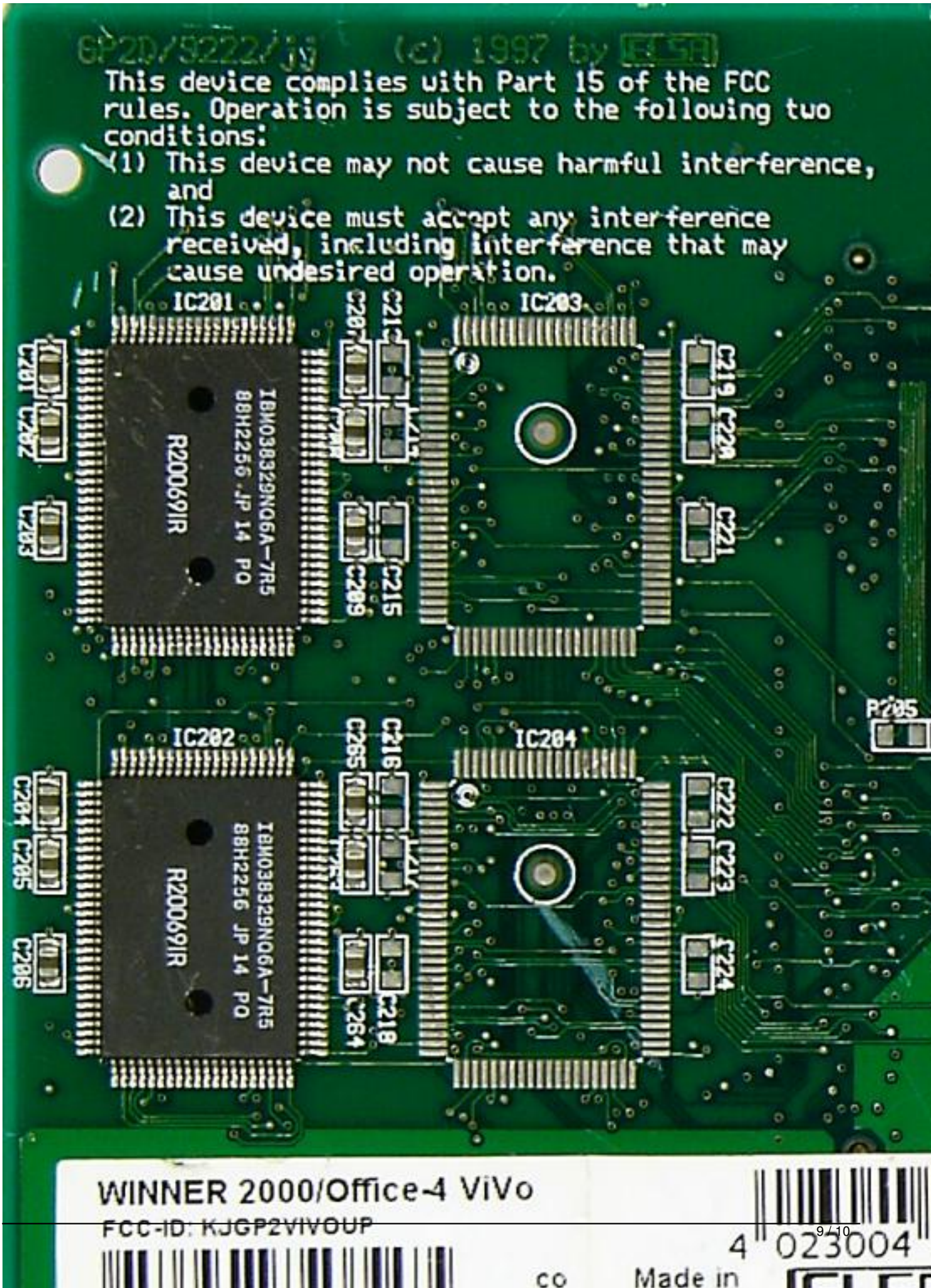
This device complies with Part 15 of the FCC rules. Operation is subject to the following two conditions:
(1) This device may not cause harmful interference, and
(2) This device must accept any interference received, including interference that may cause undesired operation.
IC201
IC202
IC203
IC204
R205
IBM038329NQ6A-7R5
88H2256 JP 14 PQ
R20069IR
WINNER 2000/Office-4 ViVo
FCC-ID: KJGP2VIVOUP
4 023004
Made in

{/webgallery}