Core: 86C397 125MHz 128bit
Memory: 16/32MB SDR 143MHz 64bit
Year: 1999 **Bus:** AGP 2x/4x, PCI
Made: 0,25µm **Links:** Sharkyextreme Pdf Press **Price:** $120 **Note:** (414) core: 110MHz memory: 16MB 121MHz

{webgallery}

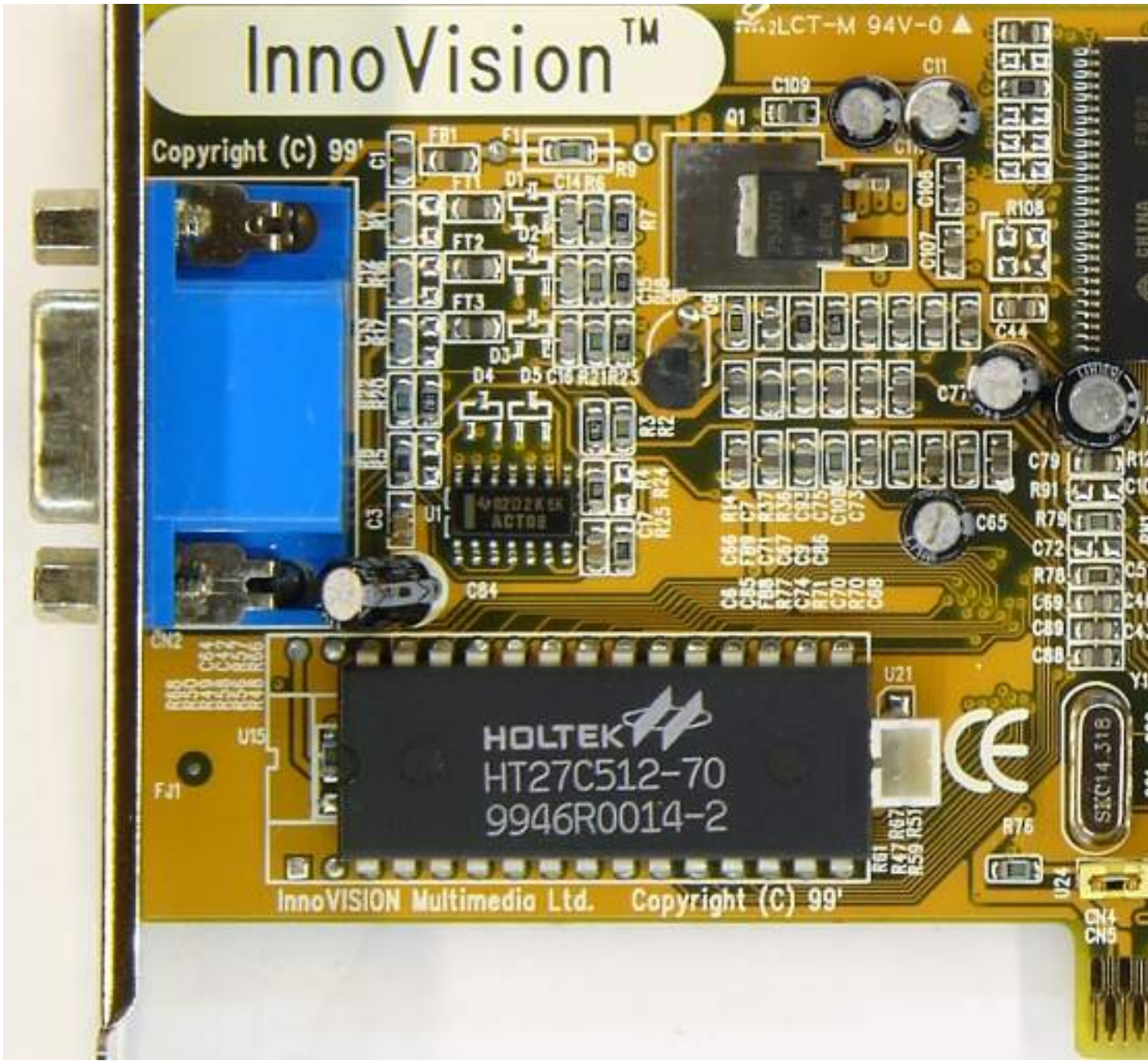
InnoVision™
Copyright (C) 99'
HOLTEK
HT27C512-70
9946R0014-2
InnoVISION Multimedia Ltd. Copyright (C) 99'

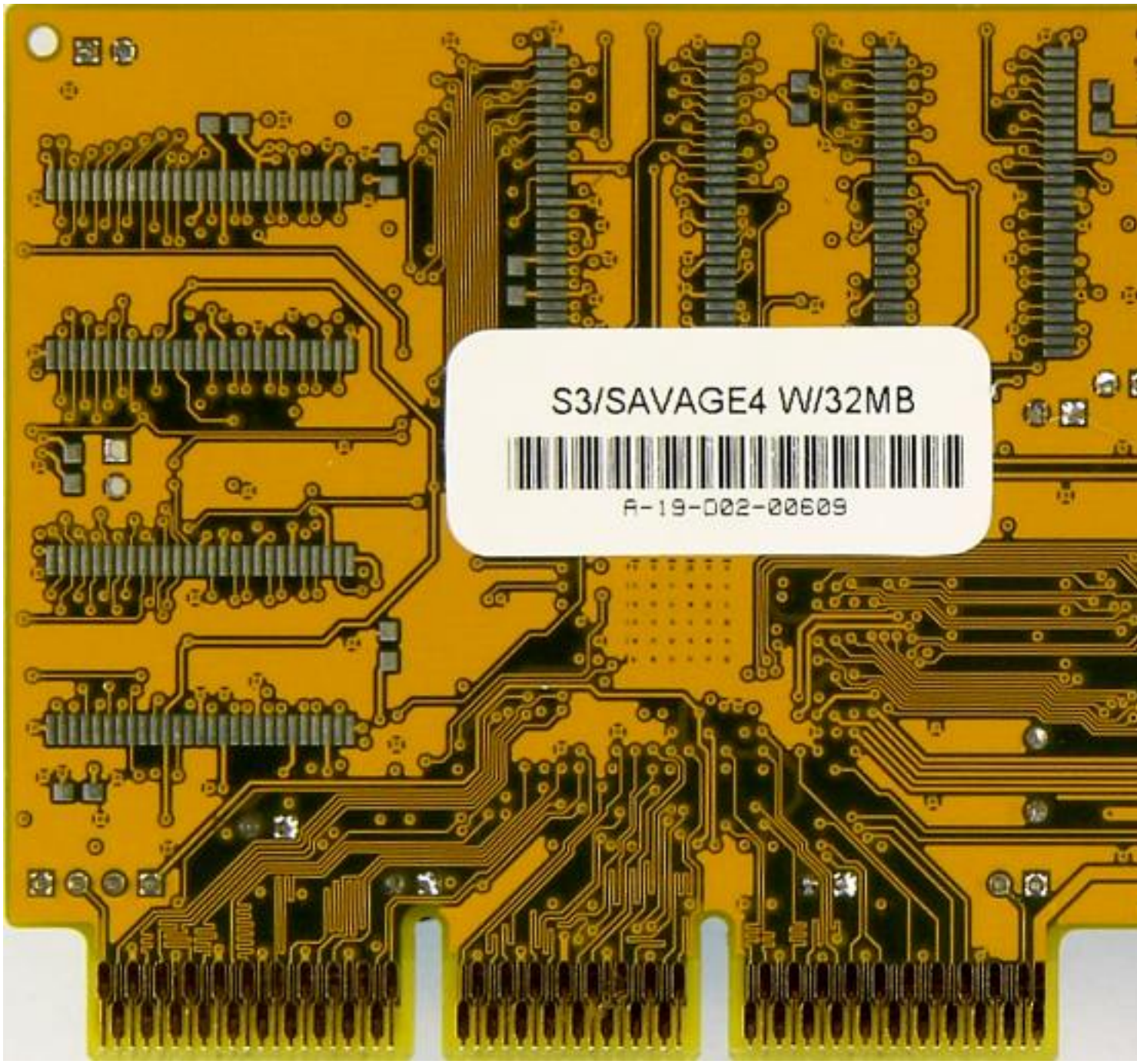
S3/SAVAGE4 W/32MB
A-19-002-00609

InnoVision™
Copyright (C) 99'
HOLTEK
HT27C512-70
9946R0014-2
InnoVISION Multimedia Ltd.

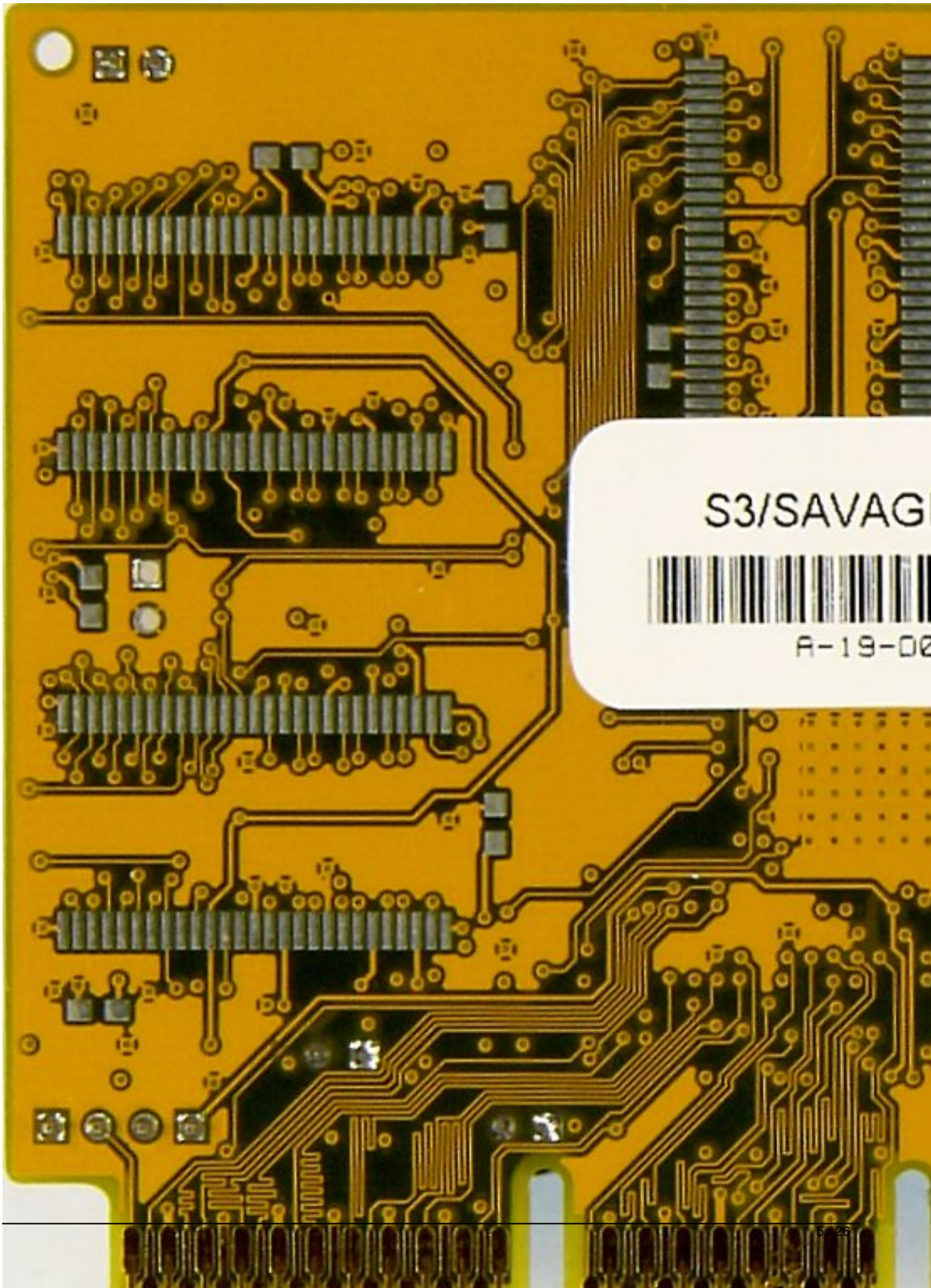
S3/SAVAG
A-19-0

J1
FASTWARE
QC
13
VIDEO1
FAN1

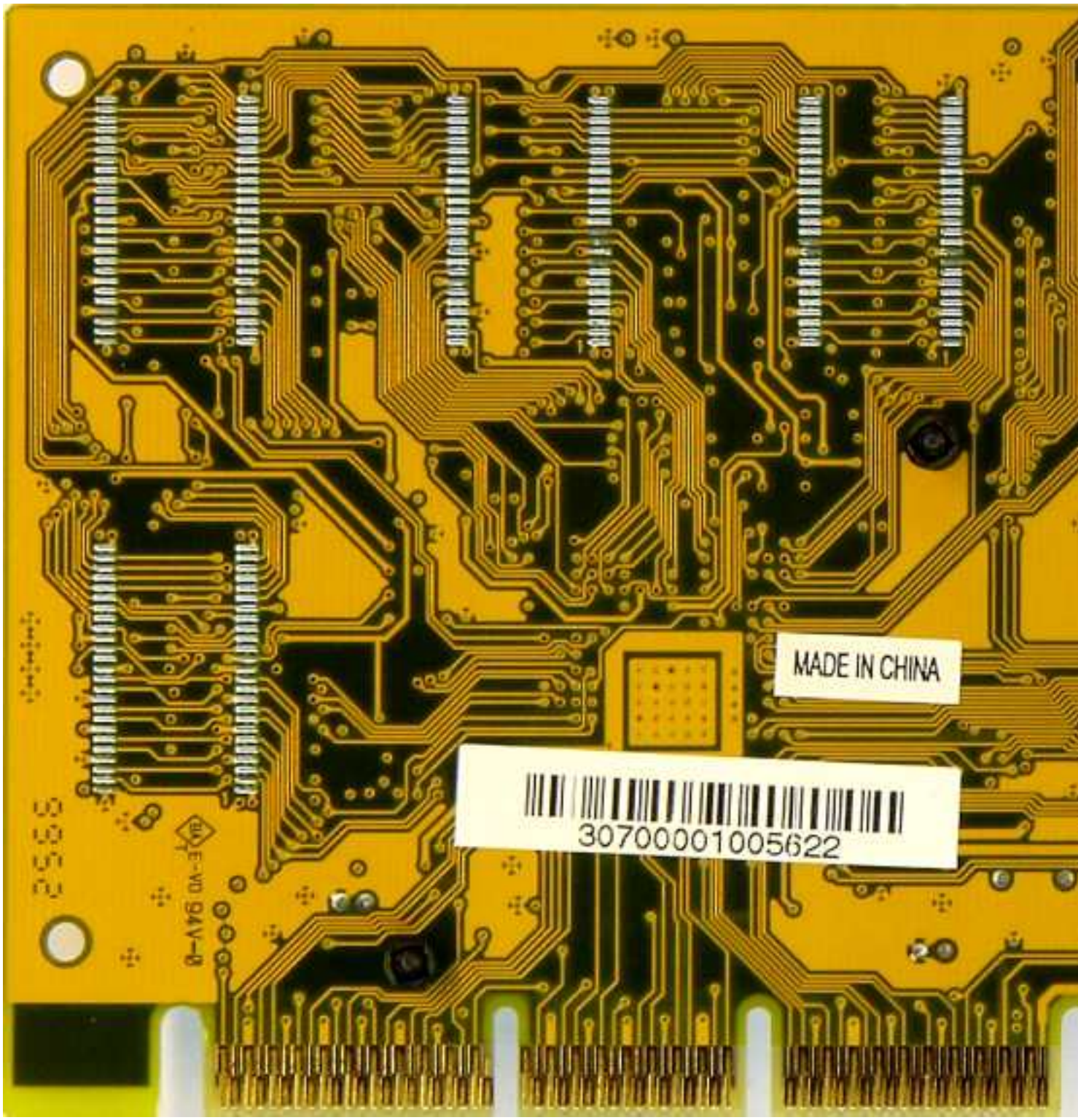
MADE IN CHINA
30700001005622

FASTWARE
QC
13

J1
R20
L1
R131
C1
R1
R2
R3
R7
C123
L2
R4
R5
R133
R132
C116
C115
L17
LCD1
EC7
EC3
EC1
EC2
D5
R25
R135
C26
C27
L9
R22
R30
X2
U3
R65
R39
L21
C122
C107
R128
C11
R32
U2
FASTWARE
C118
C117
L18
BC1
C108
R129
R9
VIDEO1
KA030
VGA1
R10
R15
A
R102
U1
EC4
Q2
D2
D3
EC5
C32
R101
C23
R100
D4
C31
R28
Q1
QC
13

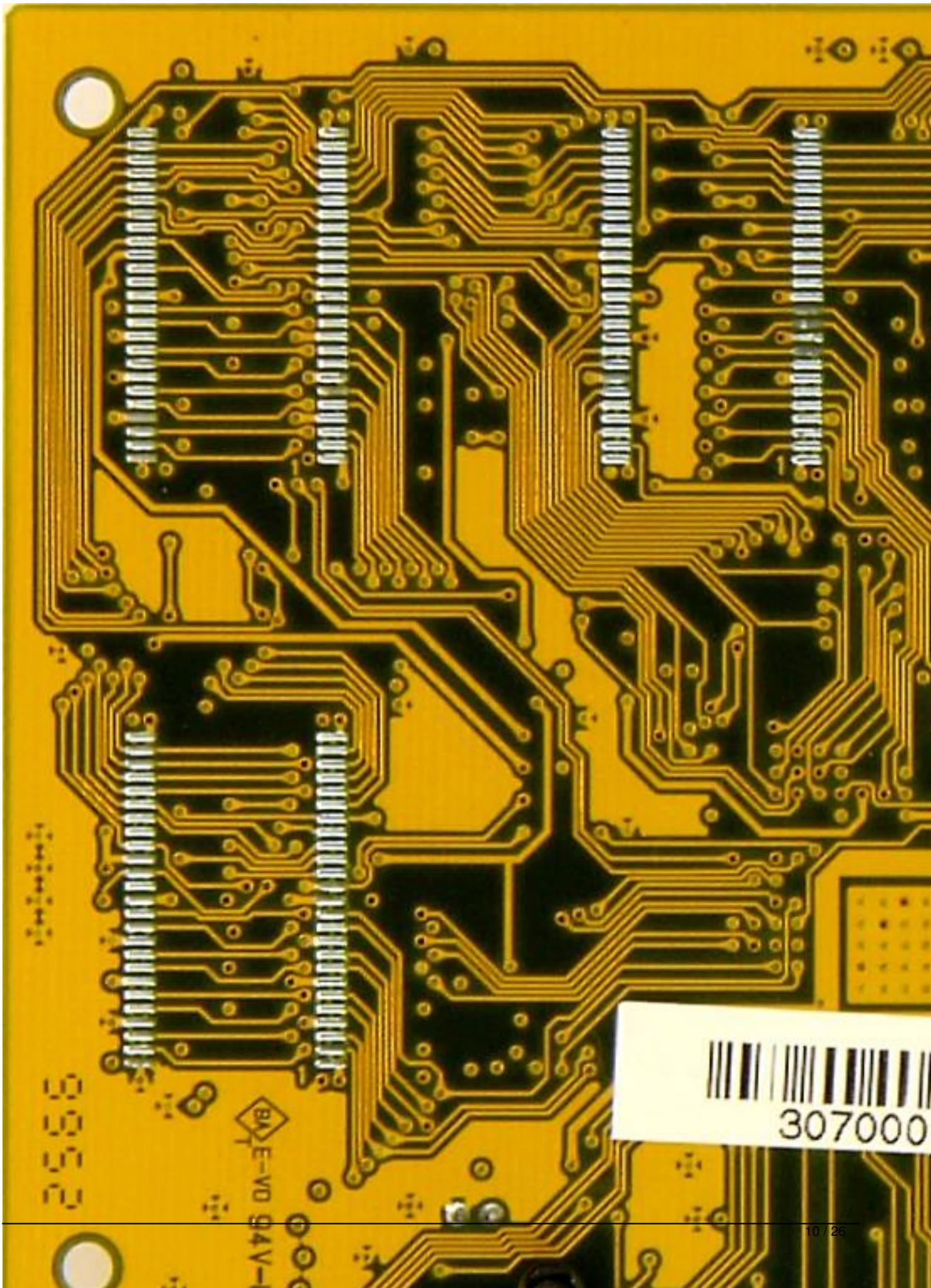
307000

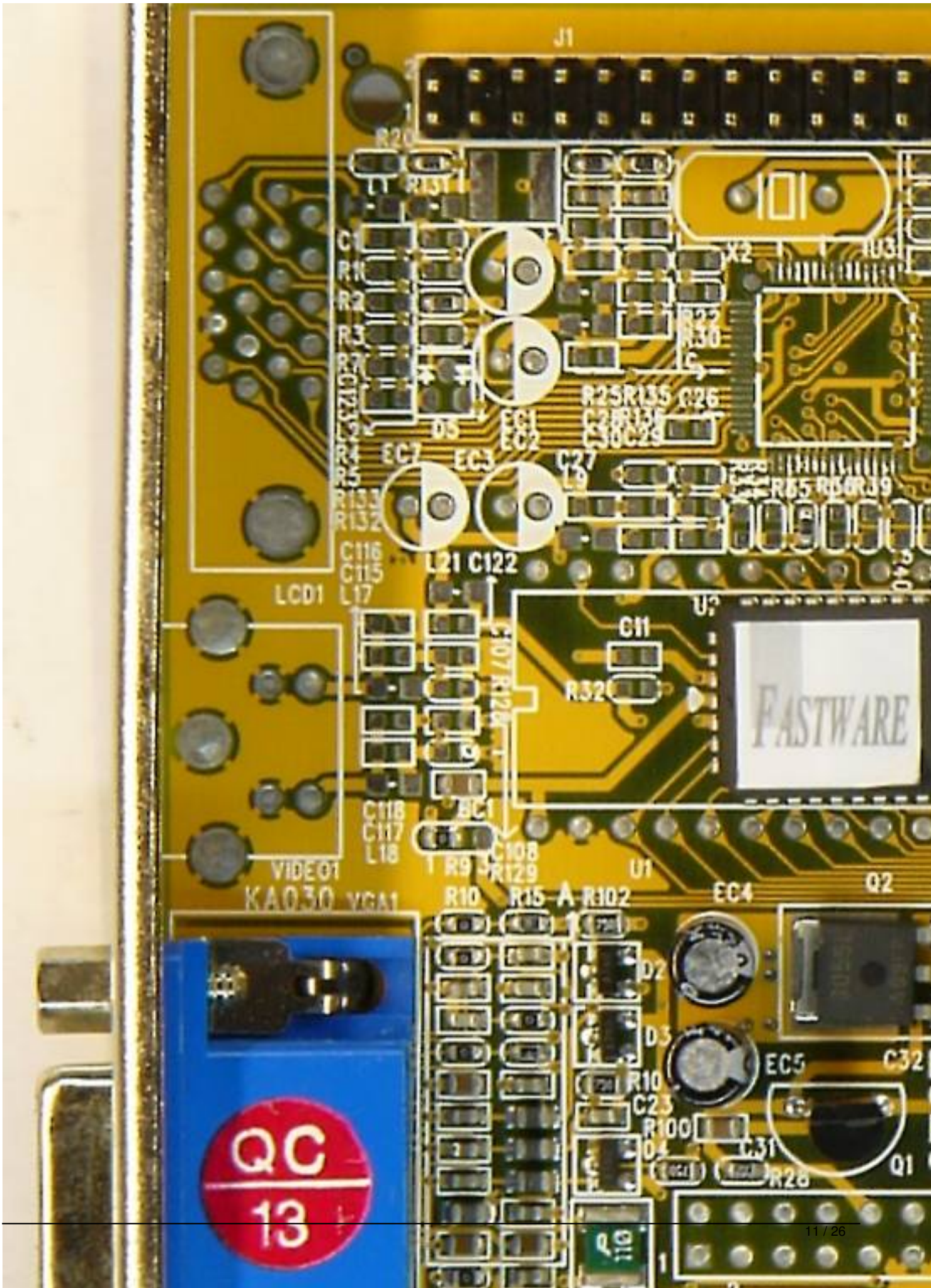
J1
X2
U3
U2
FASTWARE
LCD1
VIDEO1
KA030
VGA1
U1
Q2
Q1
C32
QC
13

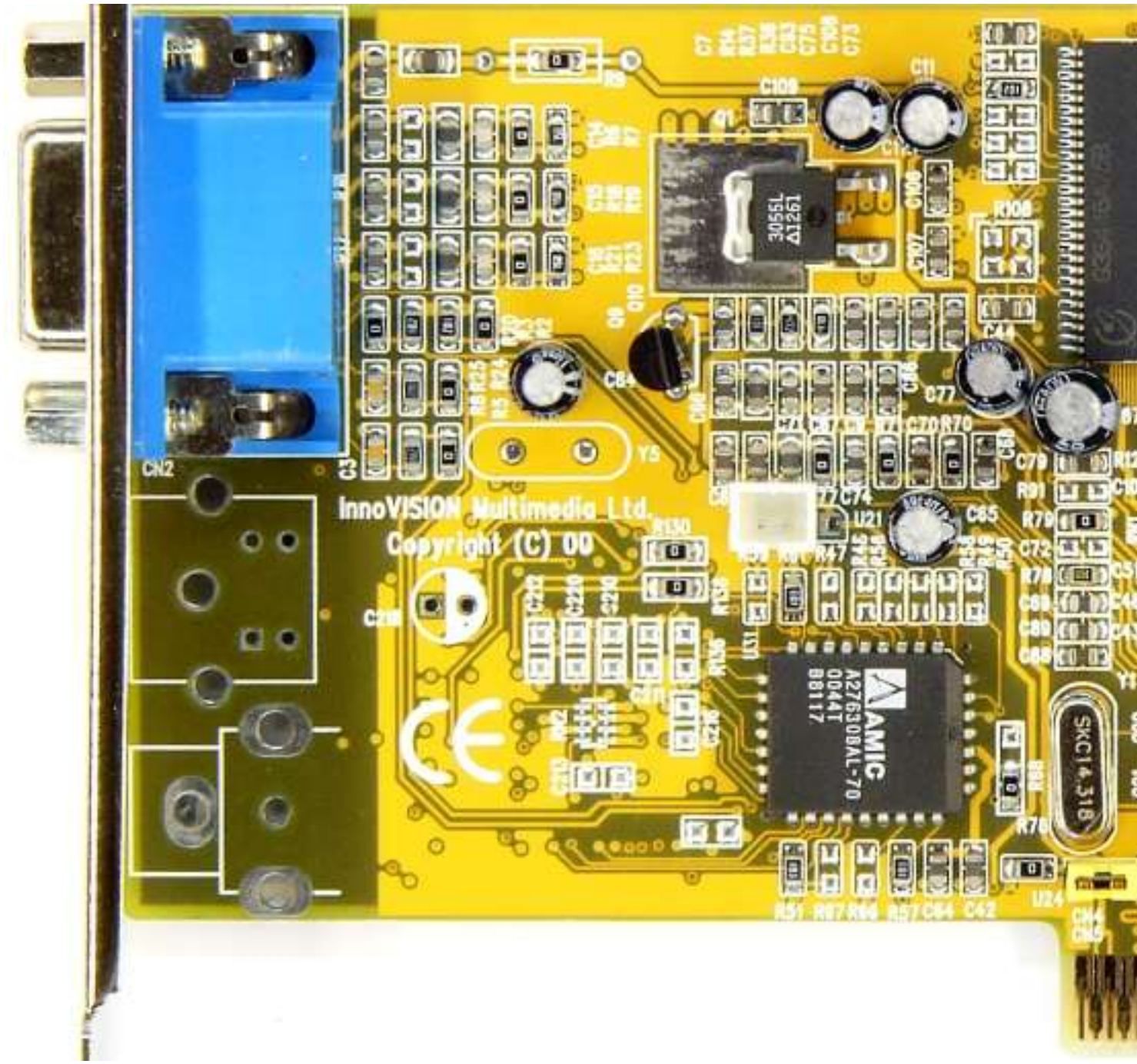
CN2
InnoVISION Multimedia Ltd.
Copyright (C) 00
AMIC
A27630BAL-70
SKC14.318

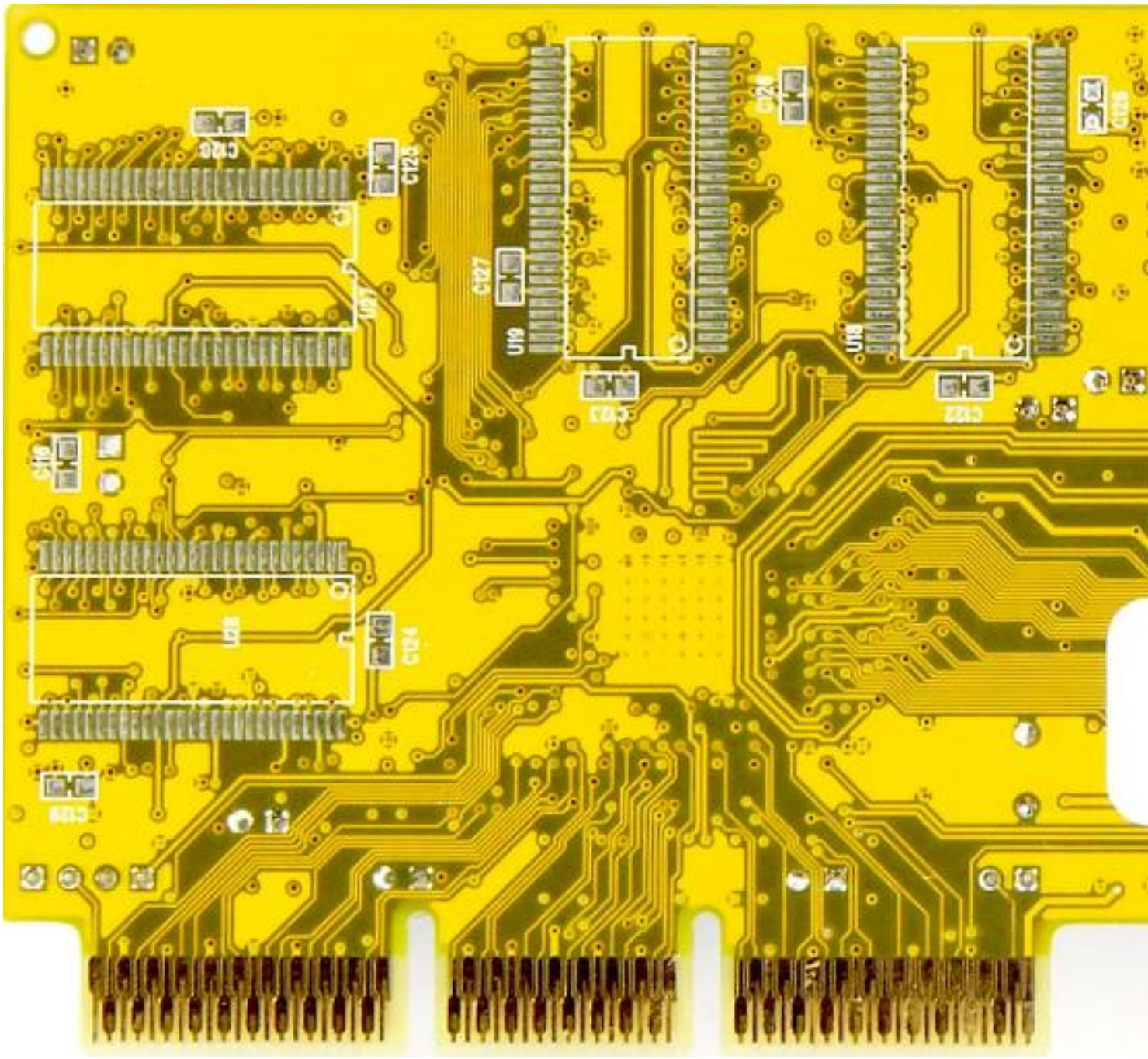

CN2
InnoVISION Multimedia Ltd.
Copyright (C) 00
AMIC
A2763O8AL-70
SKC14.318

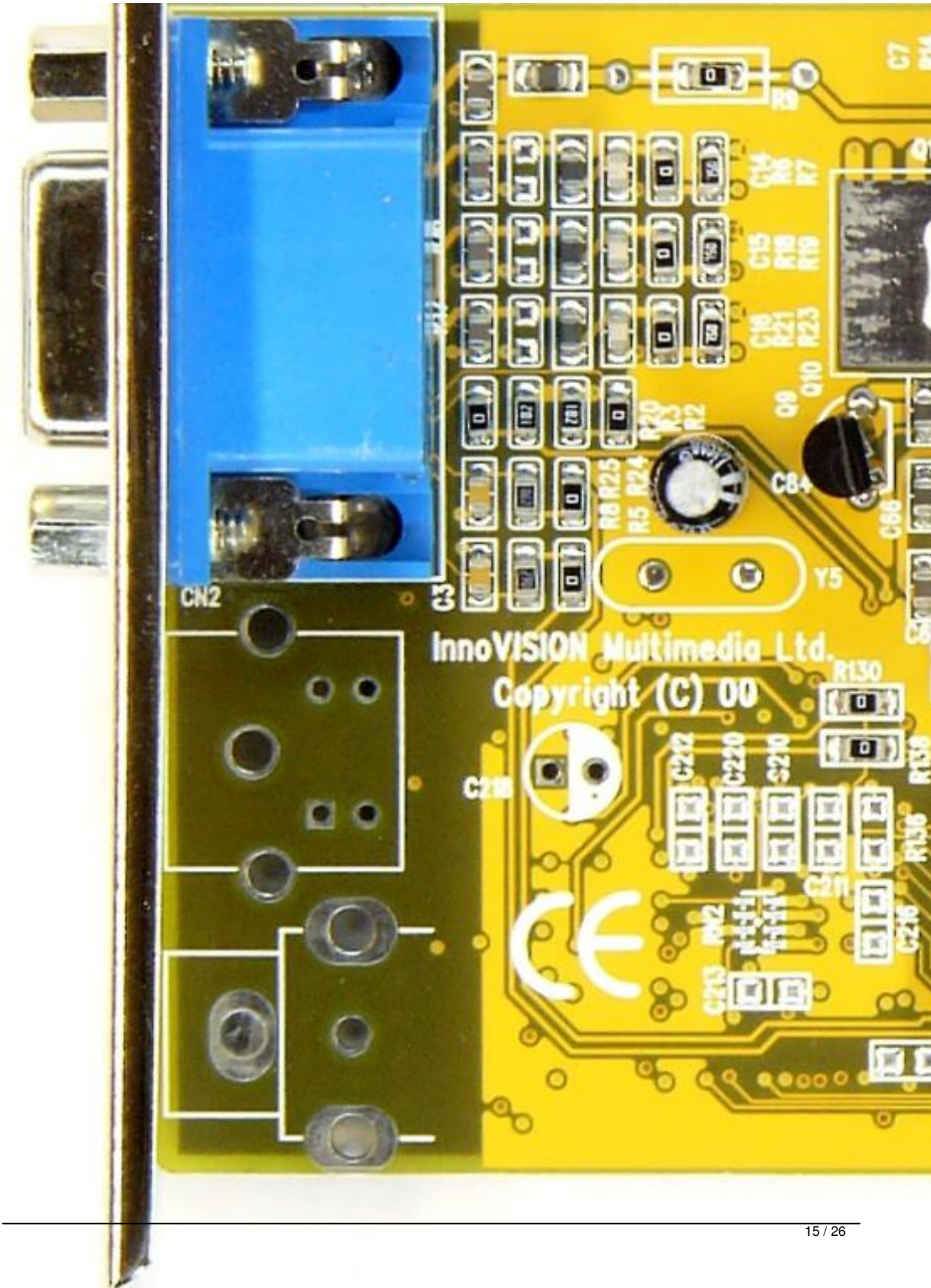
CN2
C3
InnoVISION Multimedia Ltd.
Copyright (C) 00
Y5
C84
R130

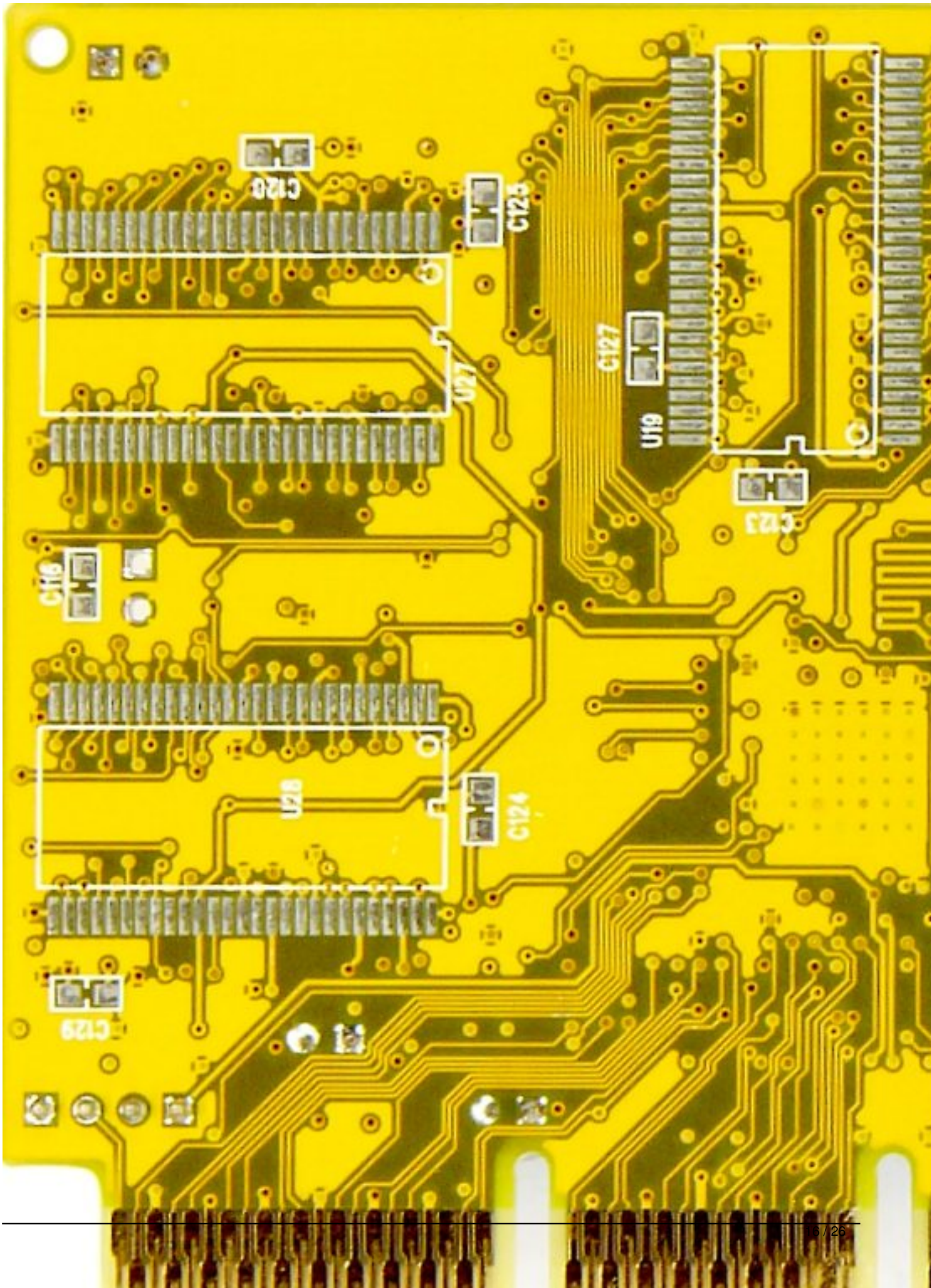
C128
C123
U27
C127
U19
C121
C116
U18
C124
C129

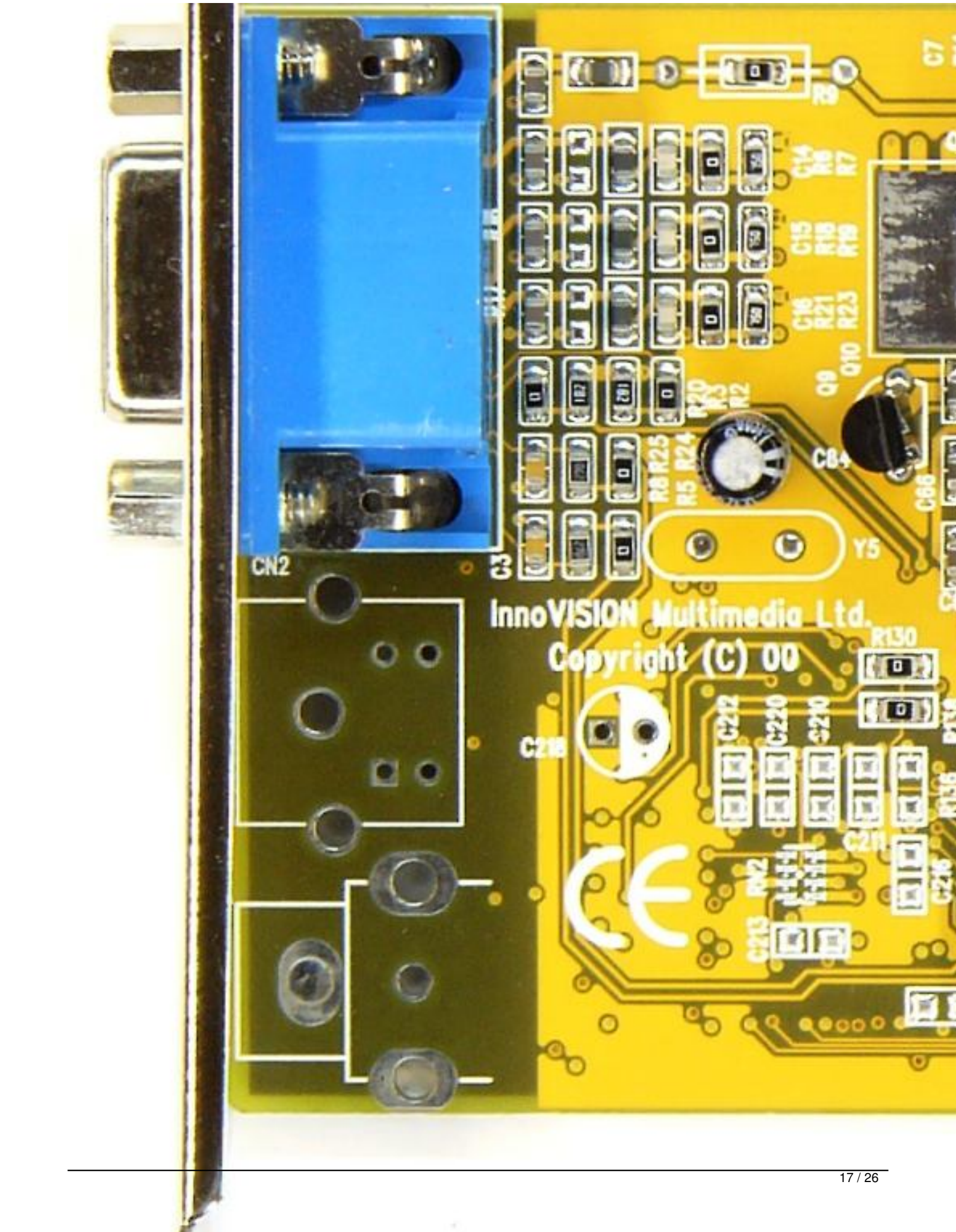
CN2
InnoVISION Multimedia Ltd.
Copyright (C) 00

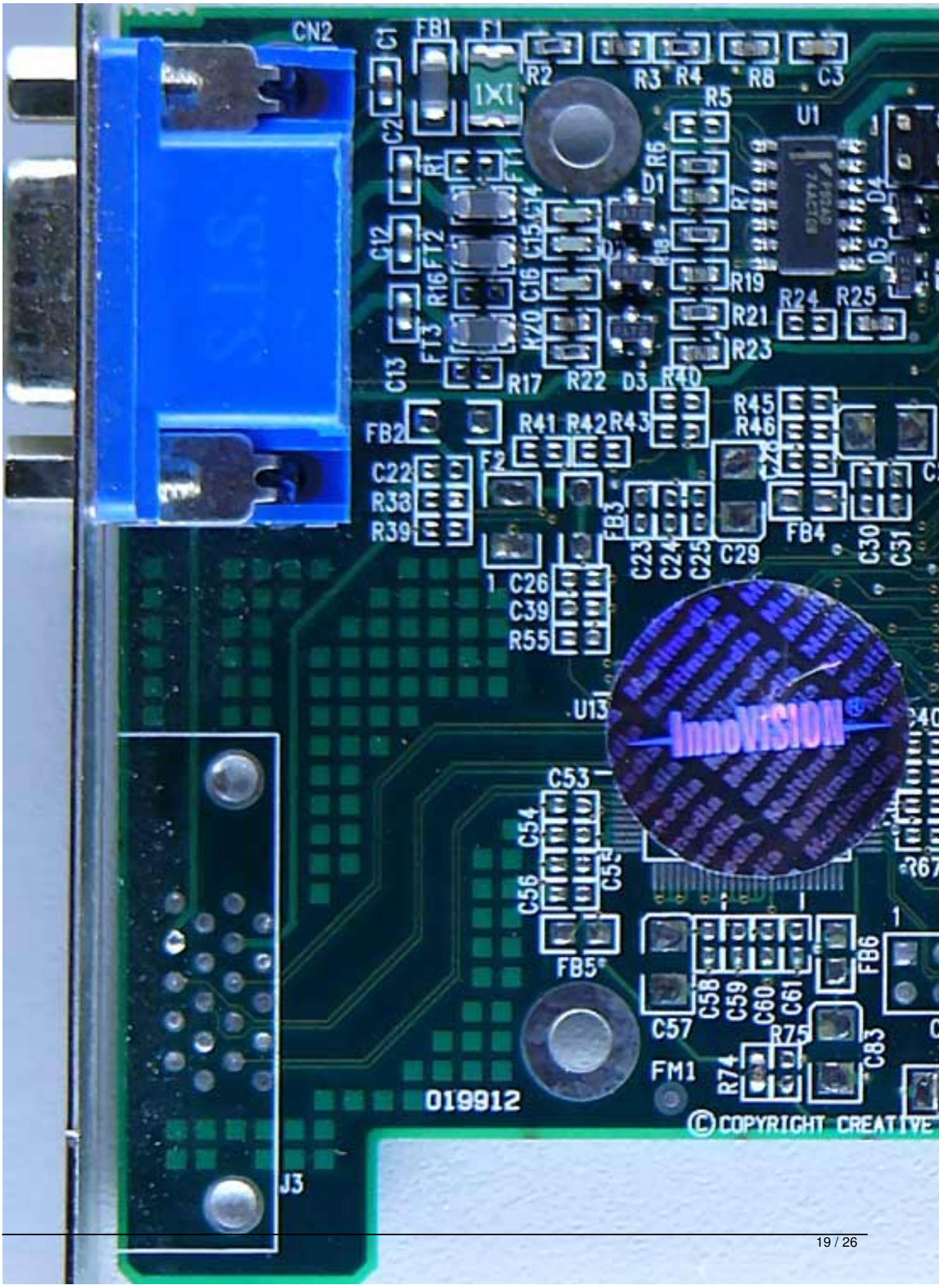
CN2
C1
FB1
F1
R2
R3
R4
R8
C3
R5
U1
C2
R1
FT1
R6
D1
R7
D4
C12
FT2
C14
C15
R18
D5
R16
C16
R19
R24
R25
R21
R20
FT3
R23
C13
R17
R22
D3
R40
R45
R46
FB2
R41
R42
R43
C22
F2
R38
R39
FB3
C23
C24
C25
C29
FB4
C30
C31
C26
C39
R55
U13
InnoVISION
C53
C54
C55
C56
R67
FB5
FB6
C58
C59
C60
C61
C57
R75
C83
FM1
R74
019912
©COPYRIGHT CREATIVE
J3

www.dexx
001458

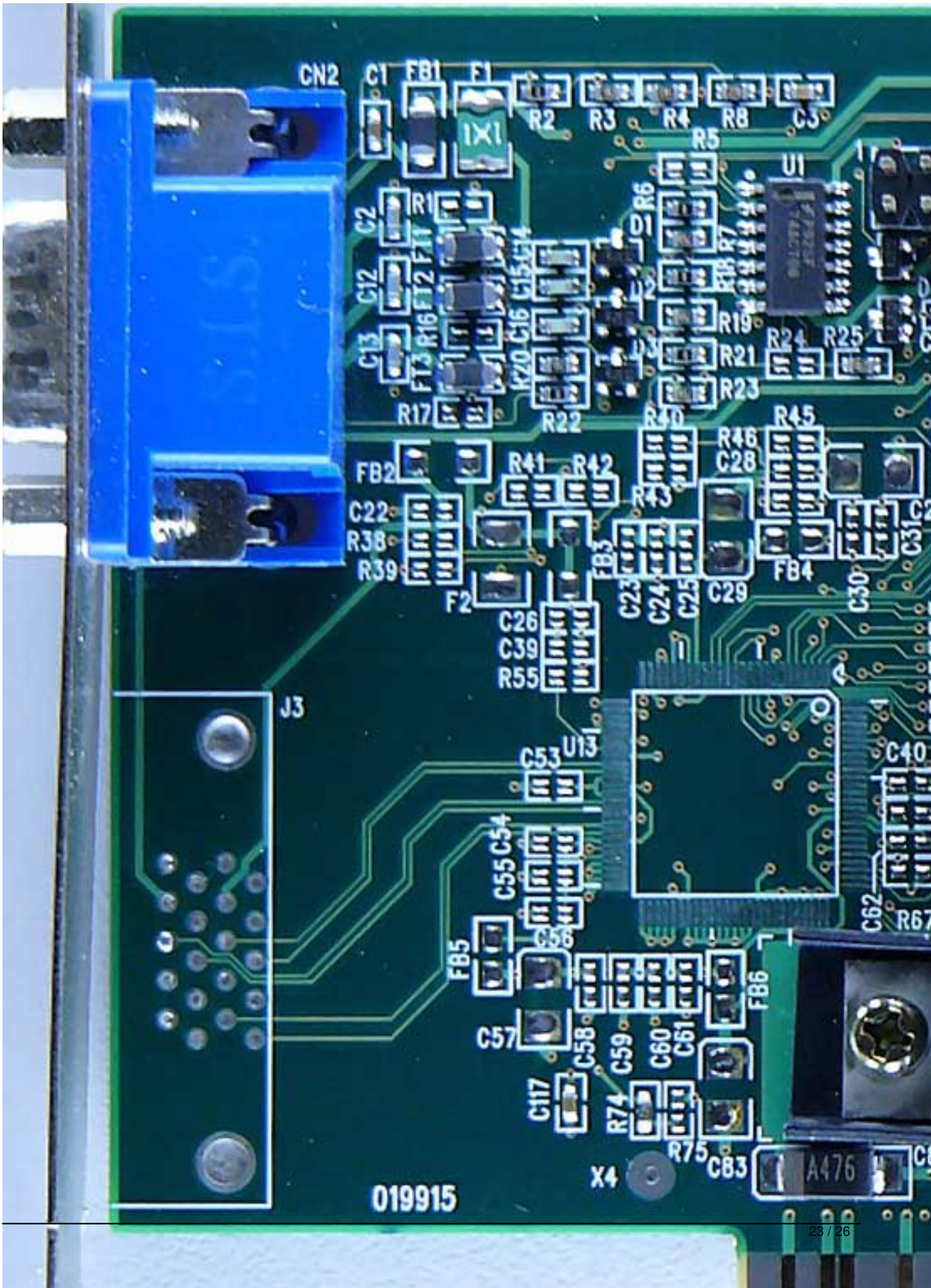
CN2
C1
FB1
F1
R2
R3
R4
R8
C3
R5
U1
R6
D1
R7
R18
R19
R21
R23
R24
R25
C2
R1
C12
FT1
FT2
C15
C14
C16
R16
C13
FT3
R20
R17
R22
R40
R45
R46
C28
FB2
R41
R42
R43
C22
R38
R39
FB3
C23
C24
C25
C29
FB4
C30
C31
F2
C26
C39
R55
J3
U13
C53
C40
C54
C55
C62
R67
C56
FB5
FB6
C57
C58
C59
C60
C61
C117
R74
R75
C83
A476
X4
019915

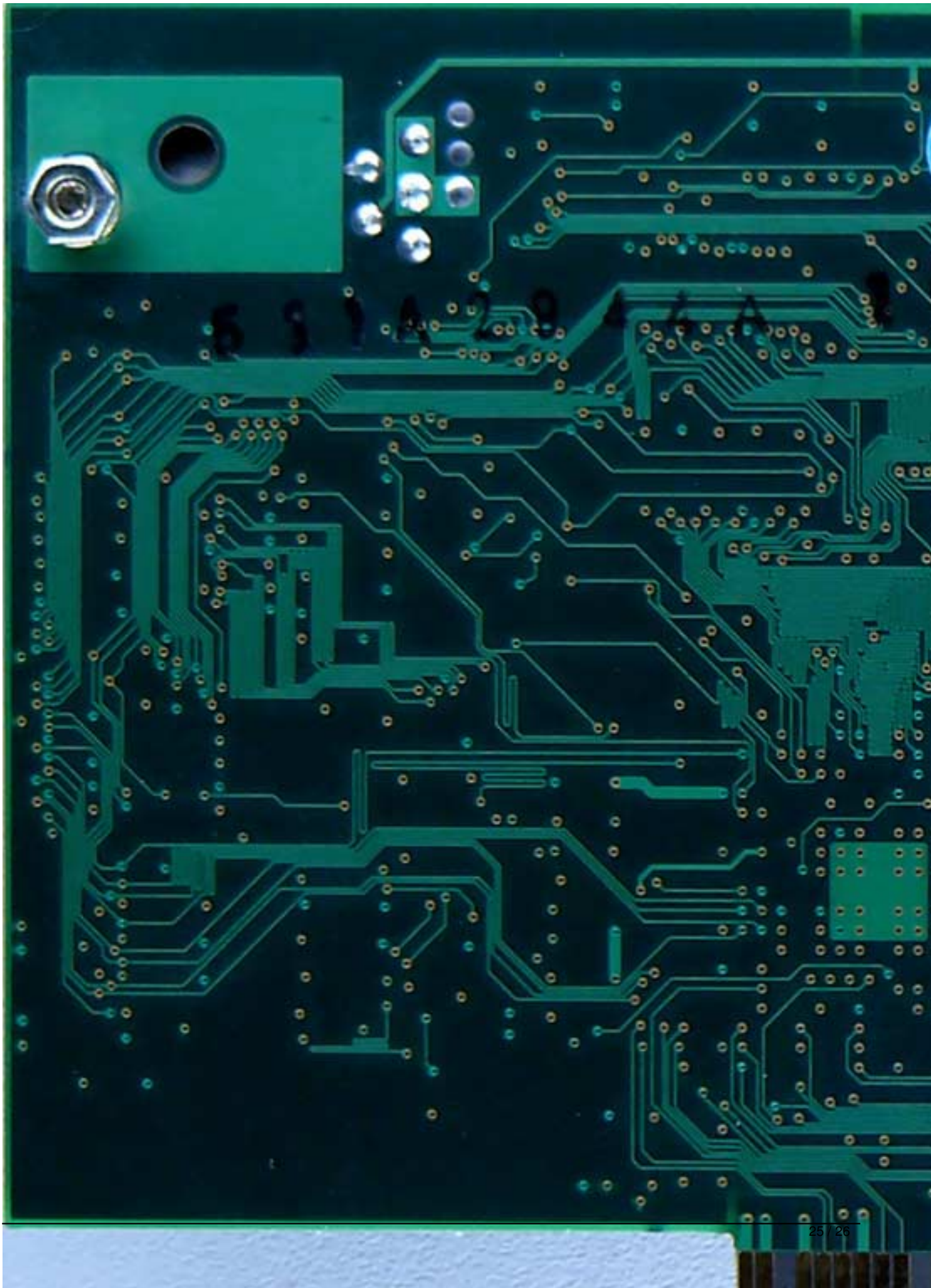

{/webgallery}