Core: NV40 325MHz 256bit
Memory: 128MB DDR3 700MHz 256bit
Year: 2004 **Bus:** AGP 8x
Made: 0,13µm Korea **Links:** Leadtek manual Bjorn3D Wikipedia

{webgallery}

LR2992 PCB REV:A
OK
7

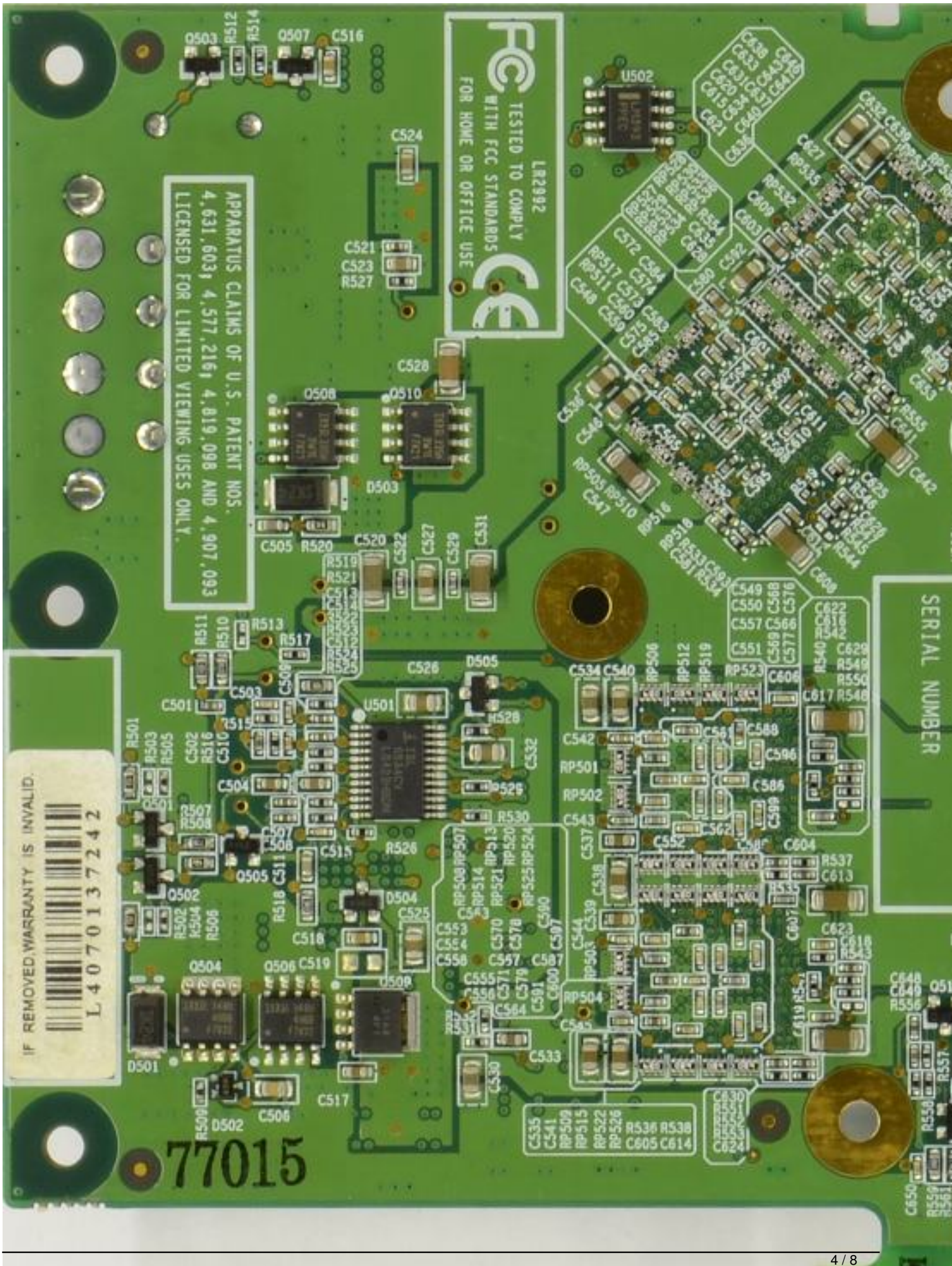
LR2992
TESTED TO COMPLY
WITH FCC STANDARDS
FOR HOME OR OFFICE USE
APPARATUS CLAIMS OF U.S. PATENT NOS.
4,631,603; 4,577,216; 4,819,098 AND 4,907,093
LICENSED FOR LIMITED VIEWING USES ONLY.
IF REMOVED,WARRANTY IS INVALID.
L40701372 42
SERIAL NUMBER
77015

LR2992 PCB REV:A
OK
7

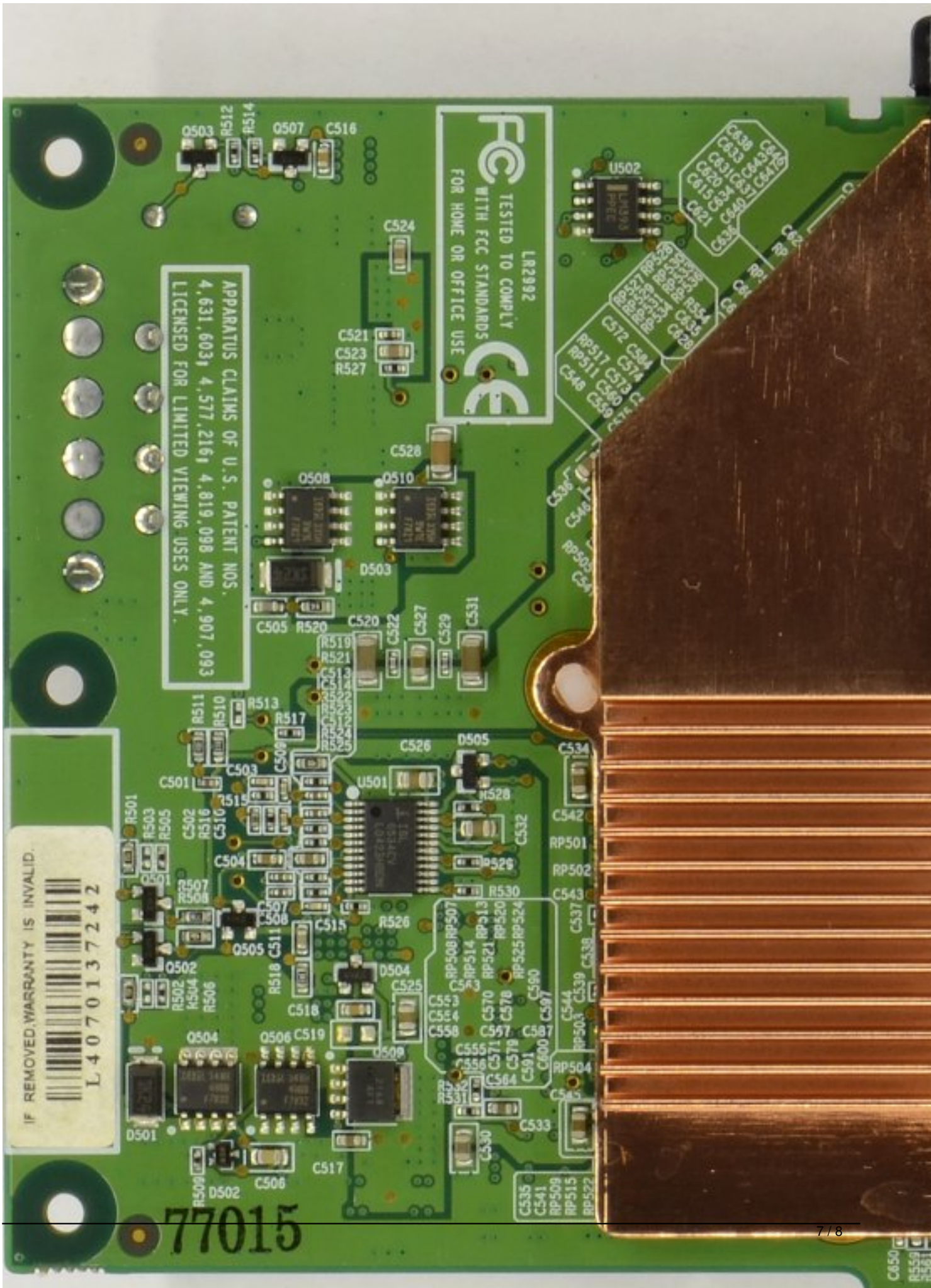
TESTED TO COMPLY
WITH FCC STANDARDS
FOR HOME OR OFFICE USE
LR2992
APPARATUS CLAIMS OF U.S. PATENT NOS.
4,631,603, 4,577,216, 4,819,098 AND 4,907,093
LICENSED FOR LIMITED VIEWING USES ONLY.
IF REMOVED,WARRANTY IS INVALID.
L4070137242
77015

{/webgallery}