Core: NV3 100MHz 128bit
Memory: 4MB SGR 100MHz 128bit
Year: 1997 **Bus:** PCI/AGP1x
Made: ST Micro. 0,35 µm Malta **Links:** PDF datasheet Wikipedia **Price:** $129 **Note:** (141) core:90MHz memory:90MHz

{webgallery}

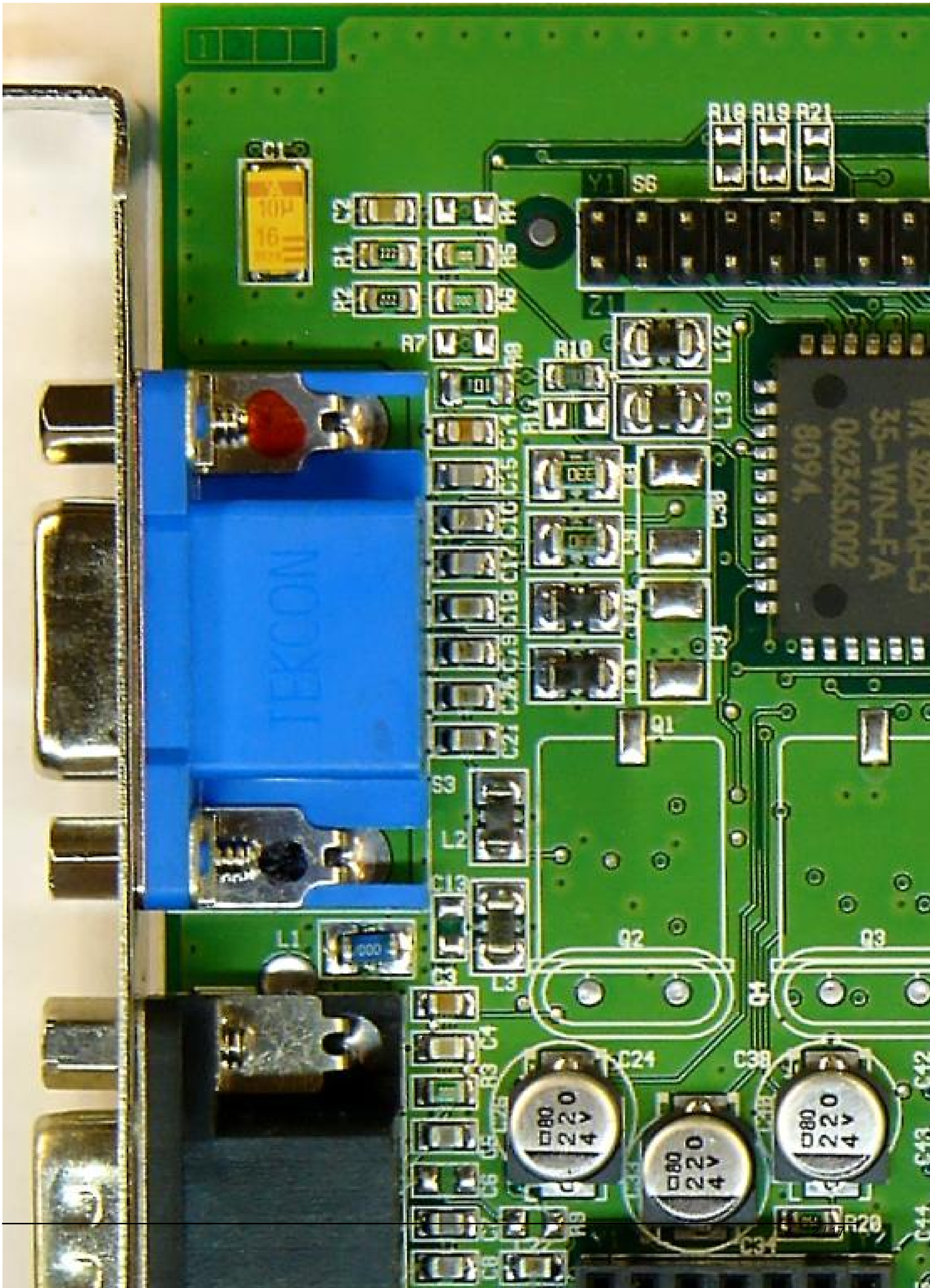
R18 R19 R21
Y1
S6
C1
R7
R10
L12
L13
Q1
S3
L2
C13
L1
Q2
Q3
C24
C38
R20

VEAB/9336/fs
VICTORY Erazor-AGP-4
BU
6173577625
Made in France
cause undesired operation.
A50 94V-0
9823
ELSA VICTORY Erazor-AGP-4
Tested to Comply with FCC Standards
FOR HOME OR OFFICE USE
904812922325

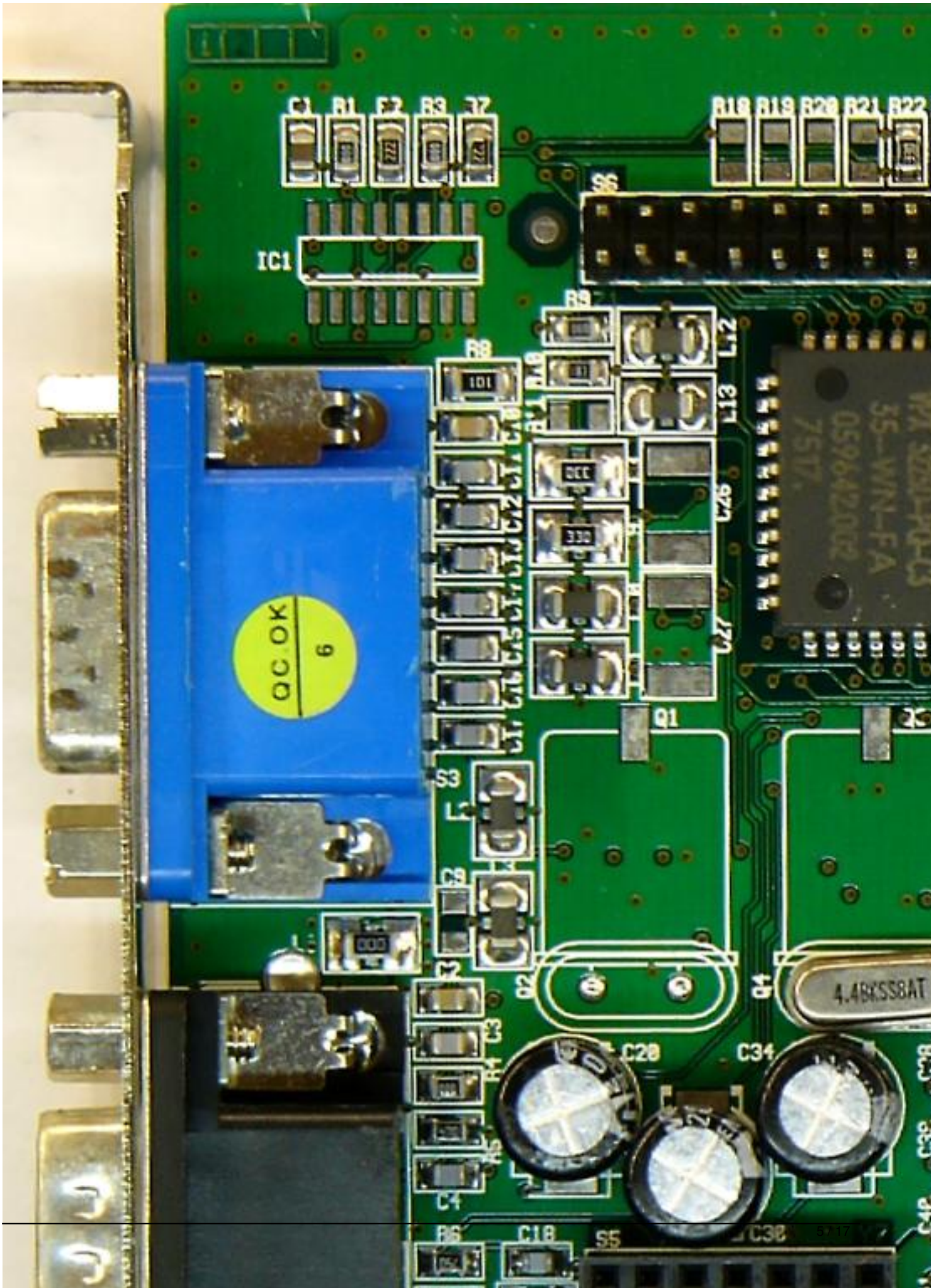
IC1
S6
R9
R8
L12
L13
C26
C27
Q1
S3
C9
Q2
Q4
4.4BKSS8AT
C20
C34
C4
R6
C18
S5
C30
QC OK
6

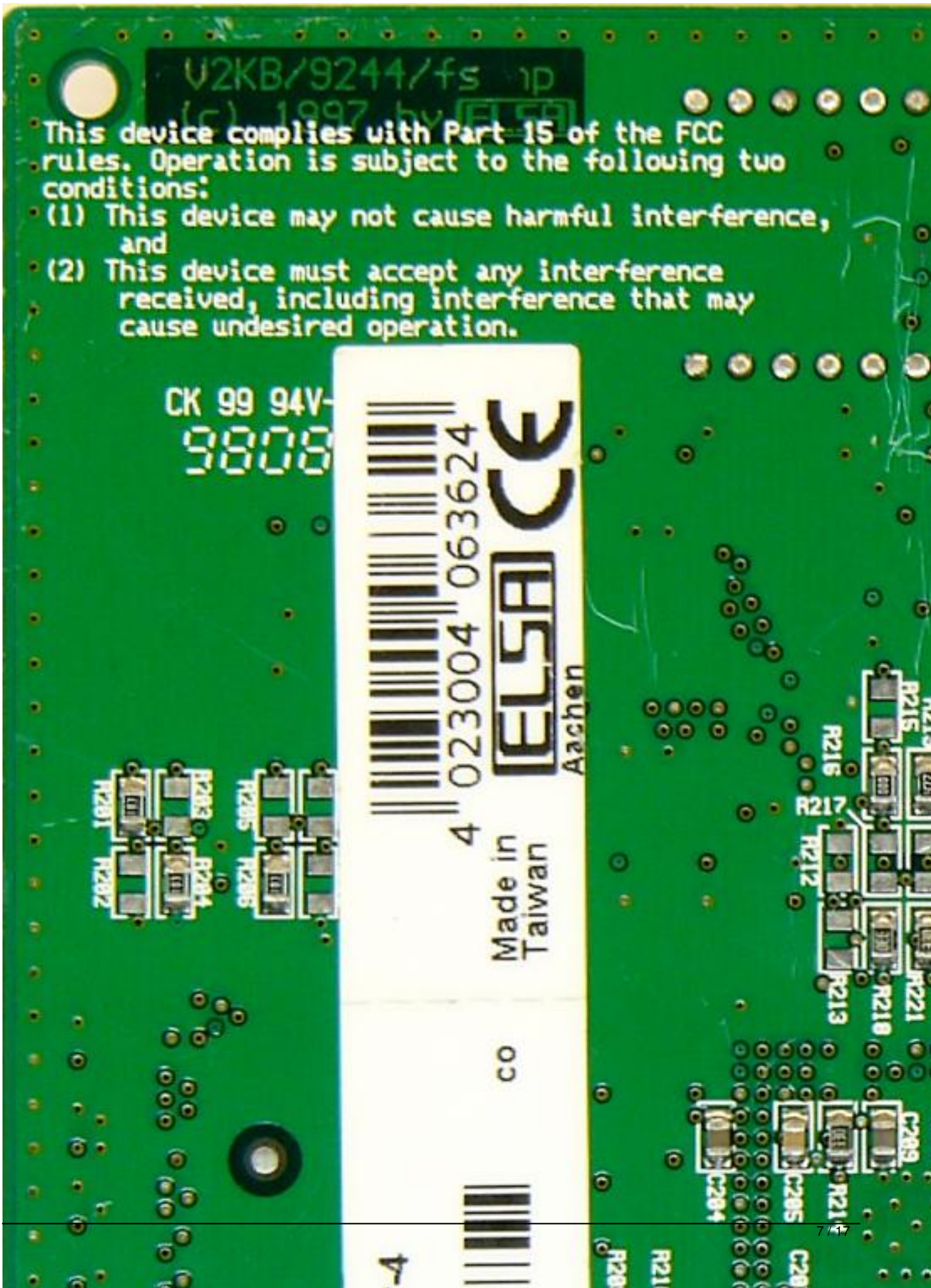
This device complies with Part 15 of the FCC rules. Operation is subject to the following two conditions:
(1) This device may not cause harmful interference, and
(2) This device must accept any interference received, including interference that may cause undesired operation.
CK 99 94V-
9808
4 023004 063624
ELSA
Aachen
Made in Taiwan

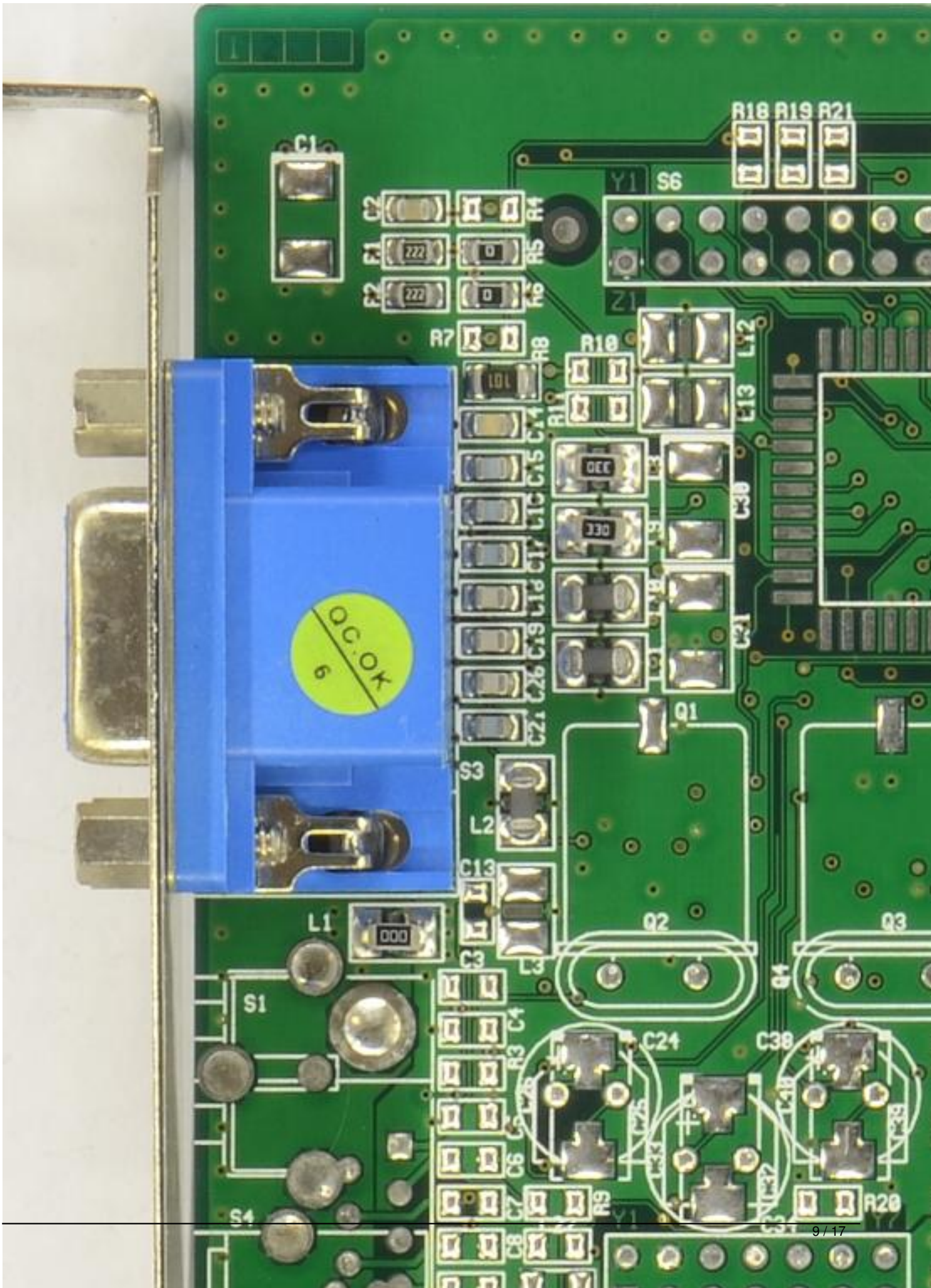
R18 R19 R21
C1
Y1
S6
C2
R4
R5
R6
Z1
R7
R8
R10
L12
L13
C14
C15
C16
C17
C18
C19
C26
C21
C30
QC.OK
6
Q1
S3
L2
C13
L1
Q2
Q3
Q4
L3
C3
S1
C4
R3
C24
C38
C6
C7
R2
R20
S4
C8
Y1

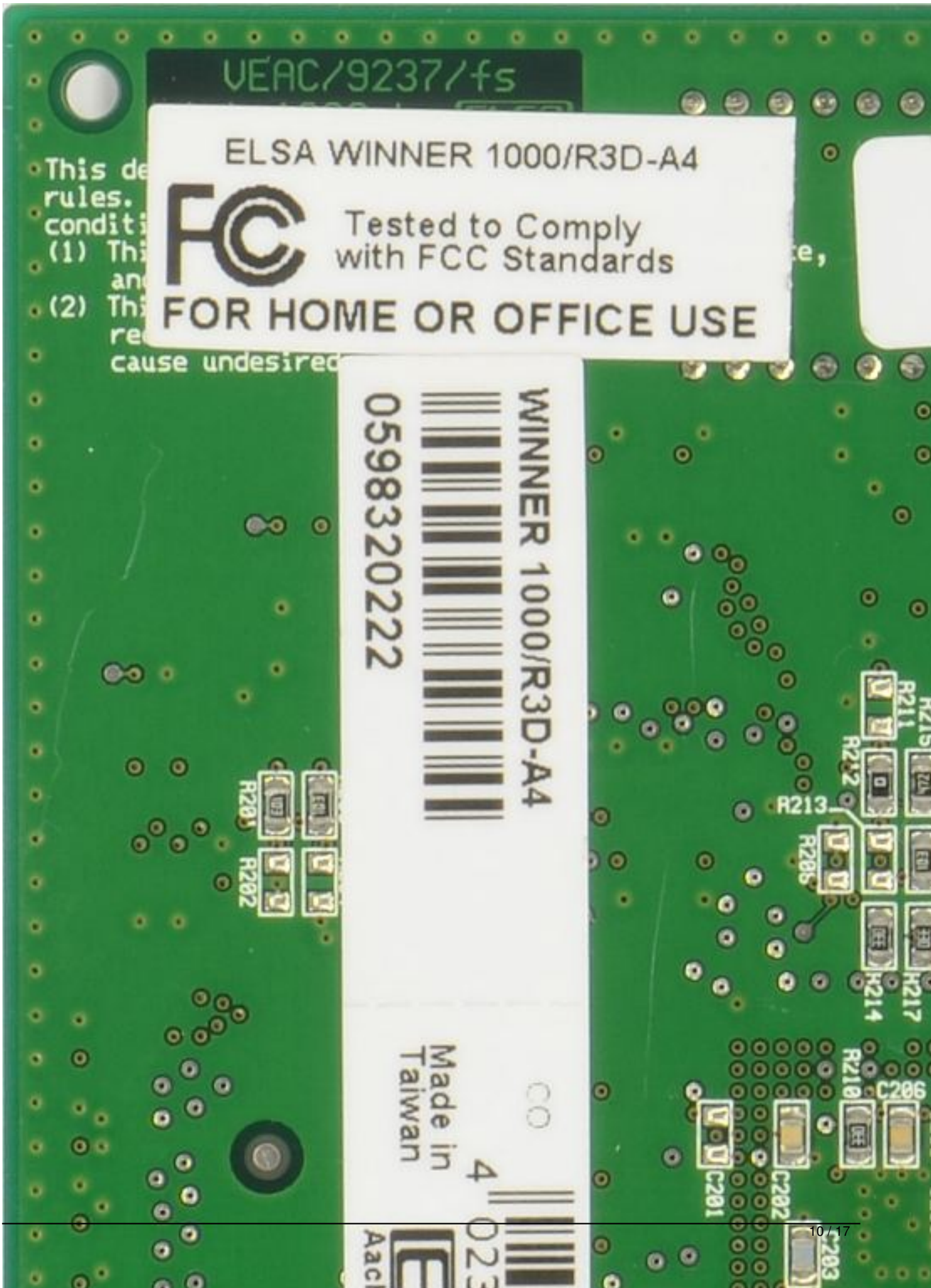
VEAC/9237/fs
ELSA WINNER 1000/R3D-A4
Tested to Comply
with FCC Standards
FOR HOME OR OFFICE USE
WINNER 1000/R3D-A4
0598320222
Made in
Taiwan
R211
R212
R213
R205
R214
R217
R210
C206
C201
C202
R203
R202

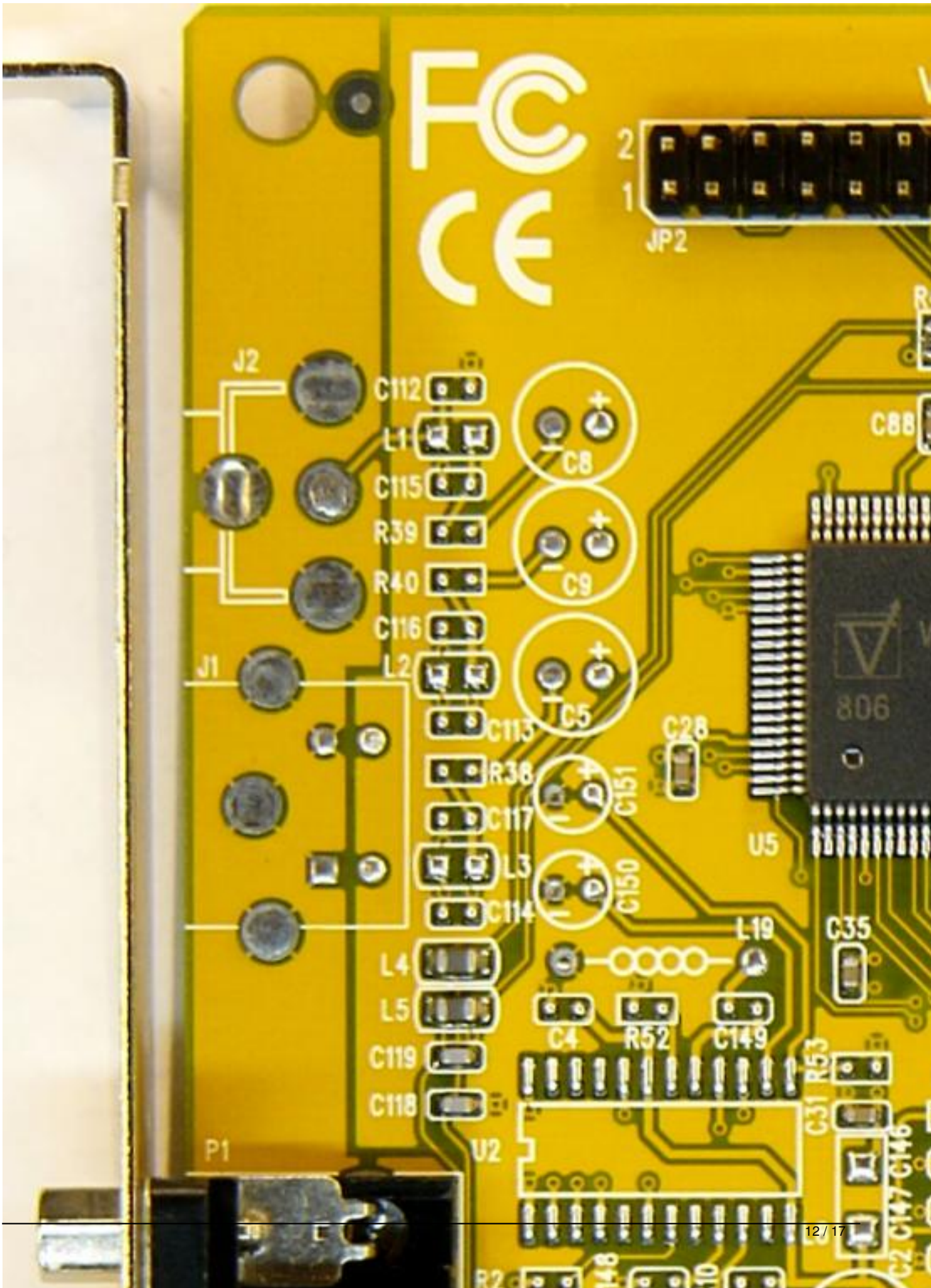
JP2
J2
C112
L1
C115
R39
R40
C116
J1
L2
C113
R38
C117
L3
C114
L4
L5
C119
C118
P1
C8
C9
C5
C151
C150
C28
U5
806
C88
L19
C35
C4
R52
C149
R53
C31
U2
C2
C147
C146

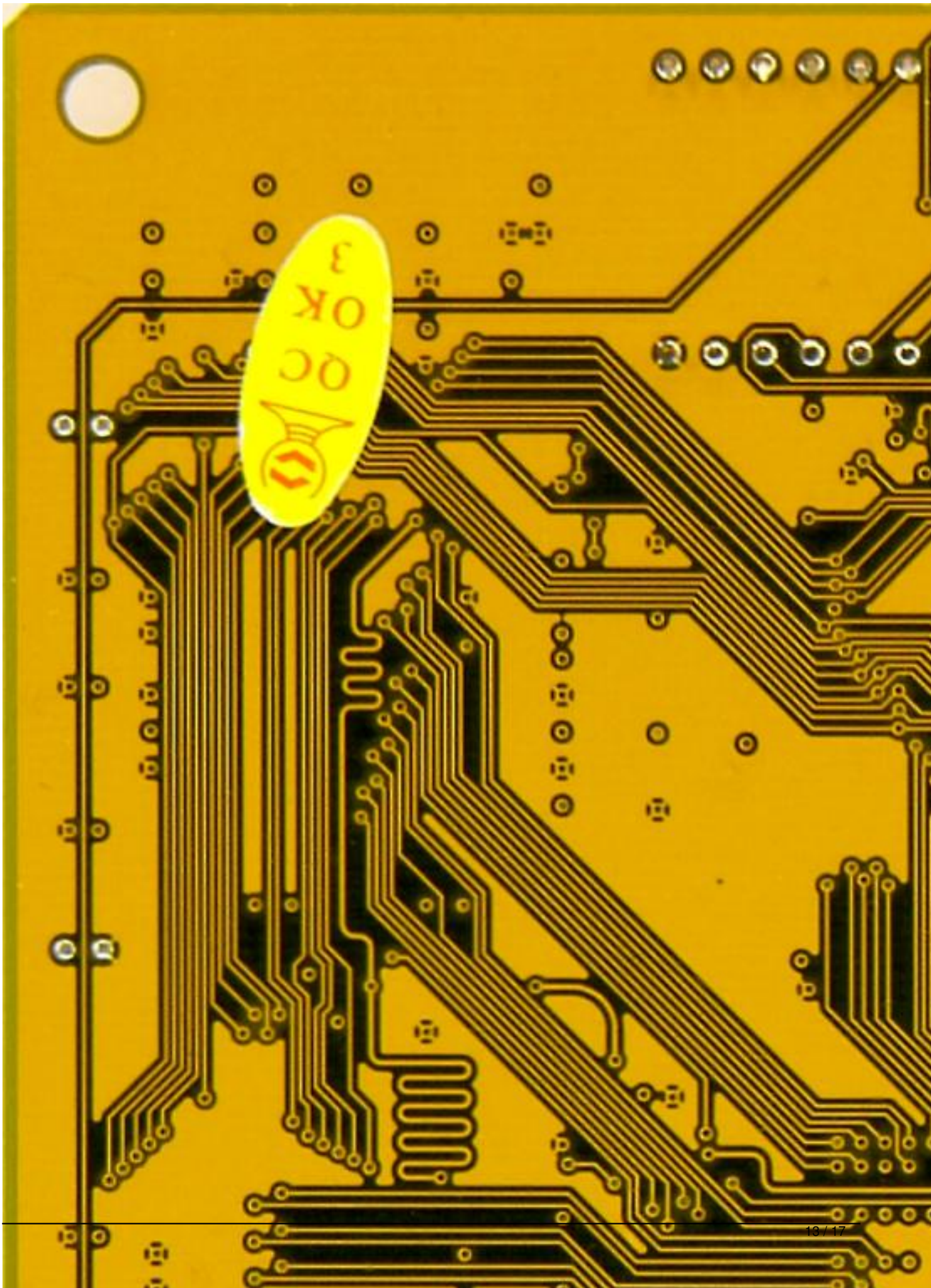
OC
OK

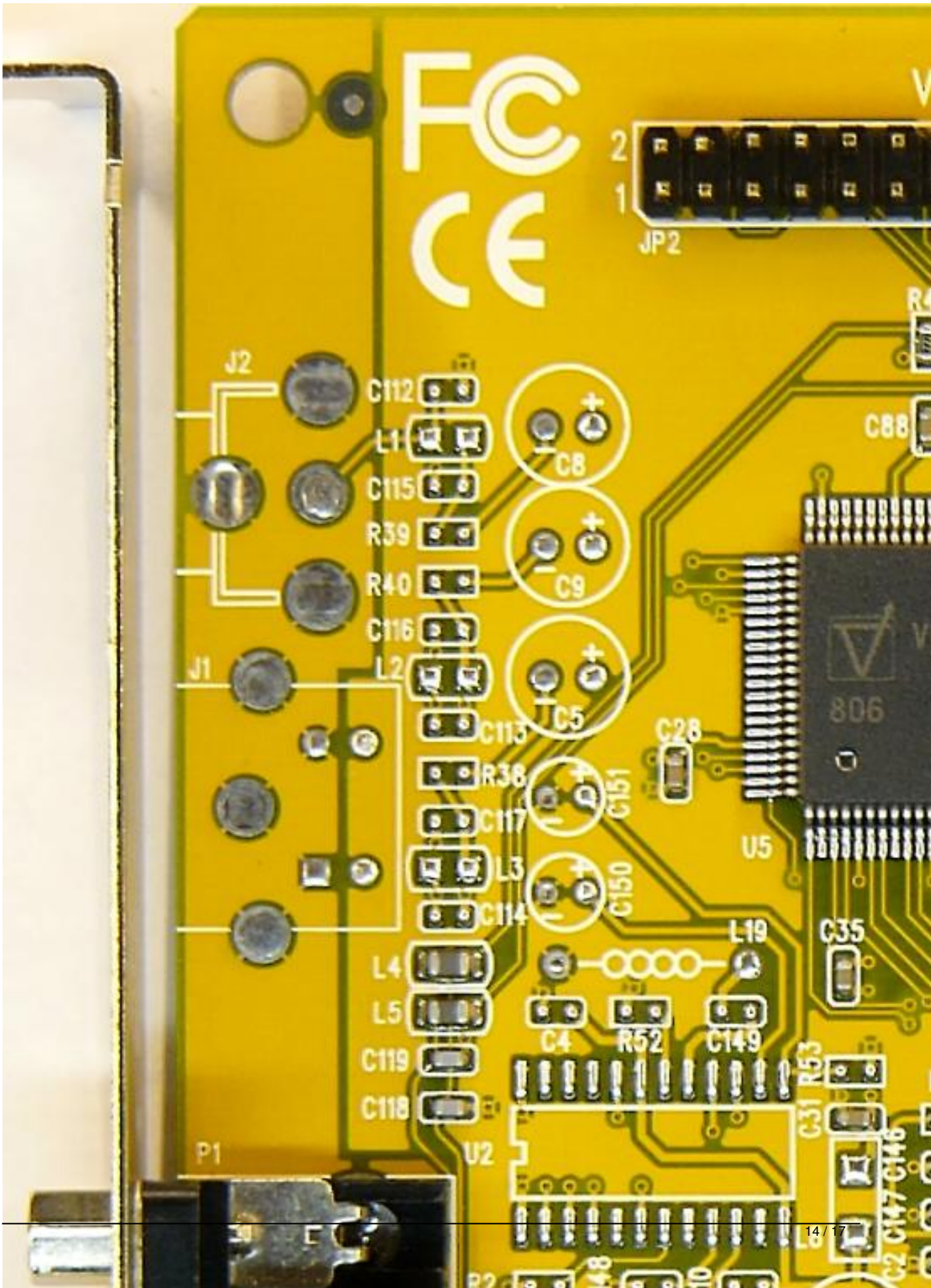
JP2
J2
J1
P1
C112
L1
C115
R39
R40
C116
L2
C113
R38
C117
L3
C114
L4
L5
C119
C118
C8
C9
C5
C151
C150
C28
U5
806
L19
C35
C4
R52
C149
U2
C88

COM-IN
24.576
X1
C27
C28
C29
L1
RN1
RN2
U1
7111A
C4
L2
C9
C35
L11
C36 R27
R10 R28
C8
L6
C11
C12
R2
SVHS7-IN
R3
R4
R5
U701
C38
L7
R6
C20
U3
C18
L9
CC1
C47
TEKCON

8BA068-C10V15-E11-02231
90
33
Q
36
8CC7076973

{/webgallery}