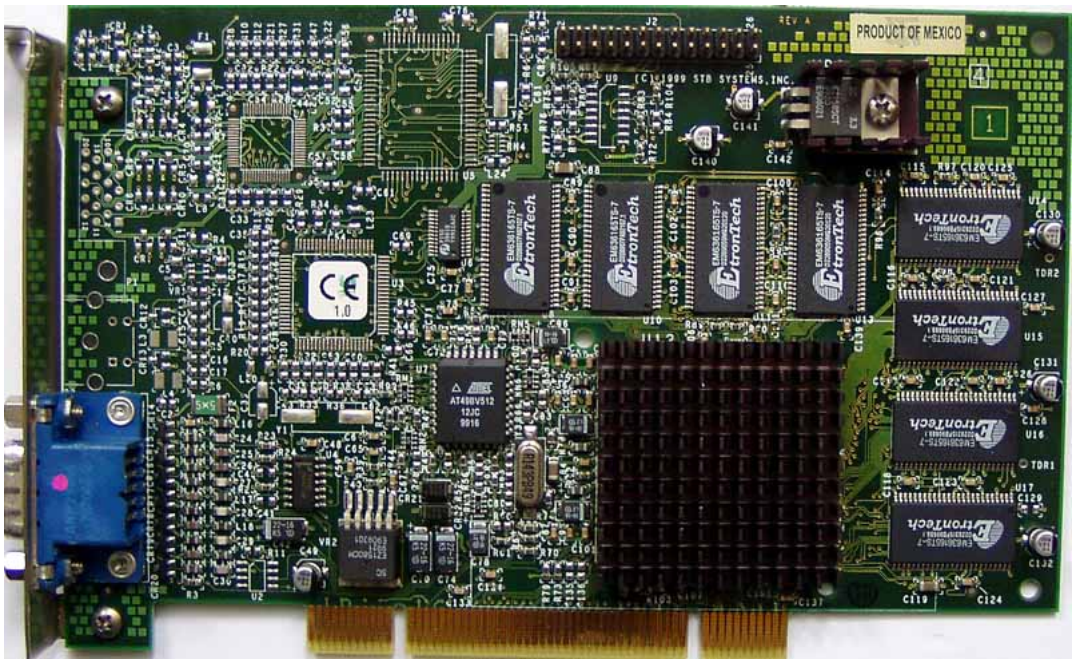

Core: Avenger 143MHz 128bit
Memory: 16MB SDRAM 143MHz 128bit
Year: 1999 **Bus:** PCI, AGP 2x
Made: 0,25 µm TSMC **Links:** Czech English Databook Datasheet Progguide

Bios: 3Dfx

{webgallery}

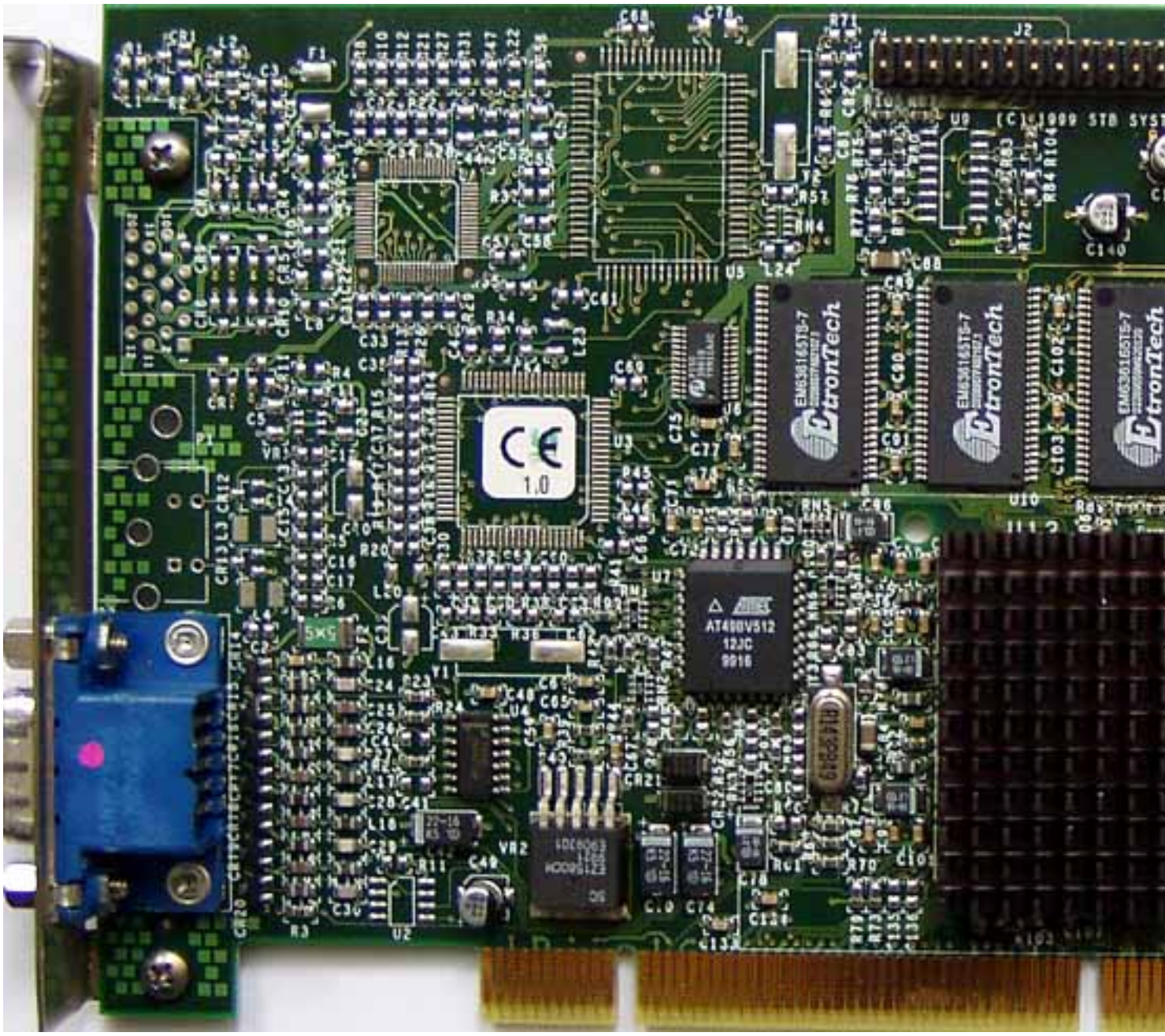
EtronTech
EtronTech
EtronTech
AT49BV512
12JC
9916

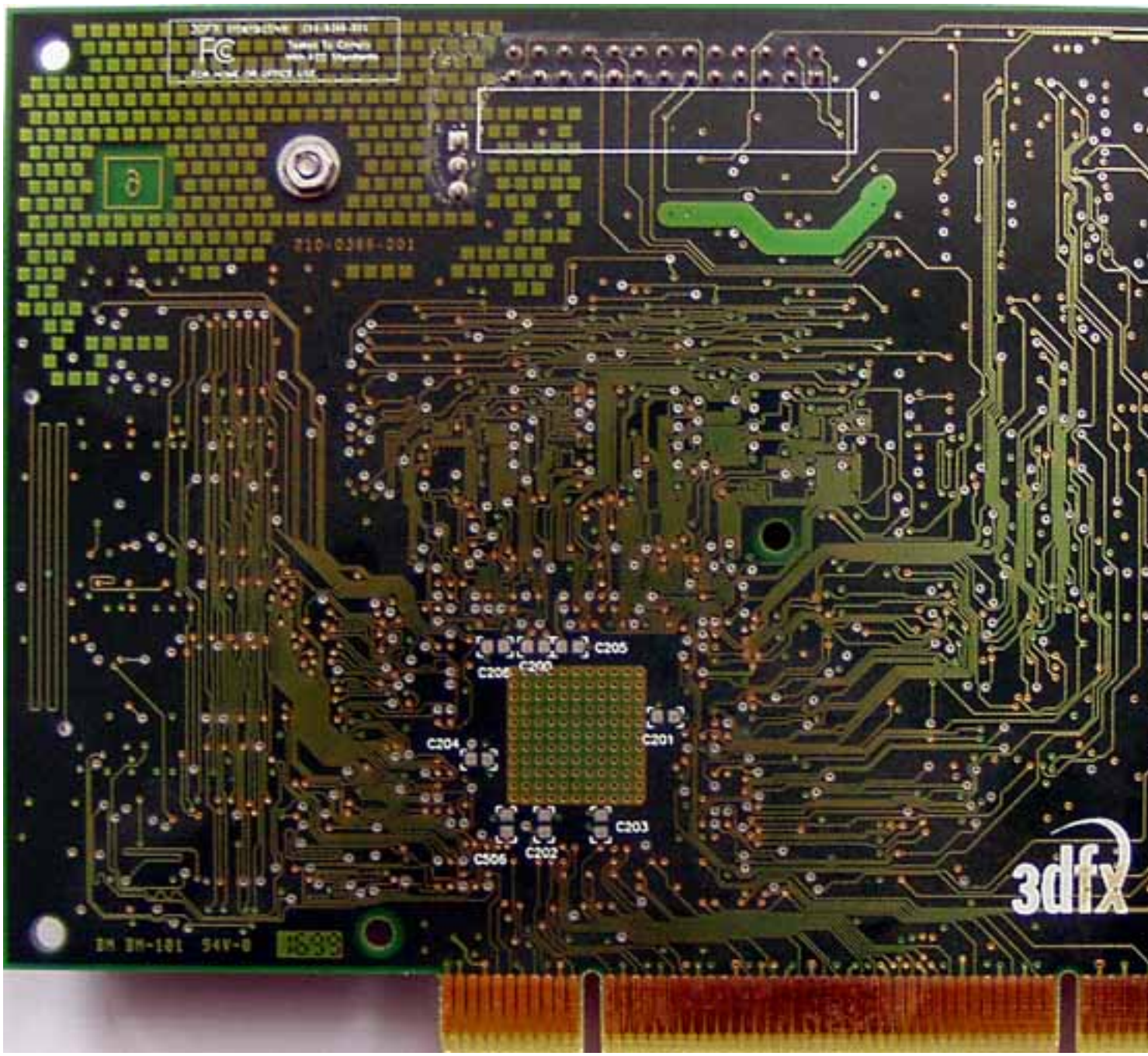
C205
C206
C200
C201
C204
C203
C506
C202
3dfx

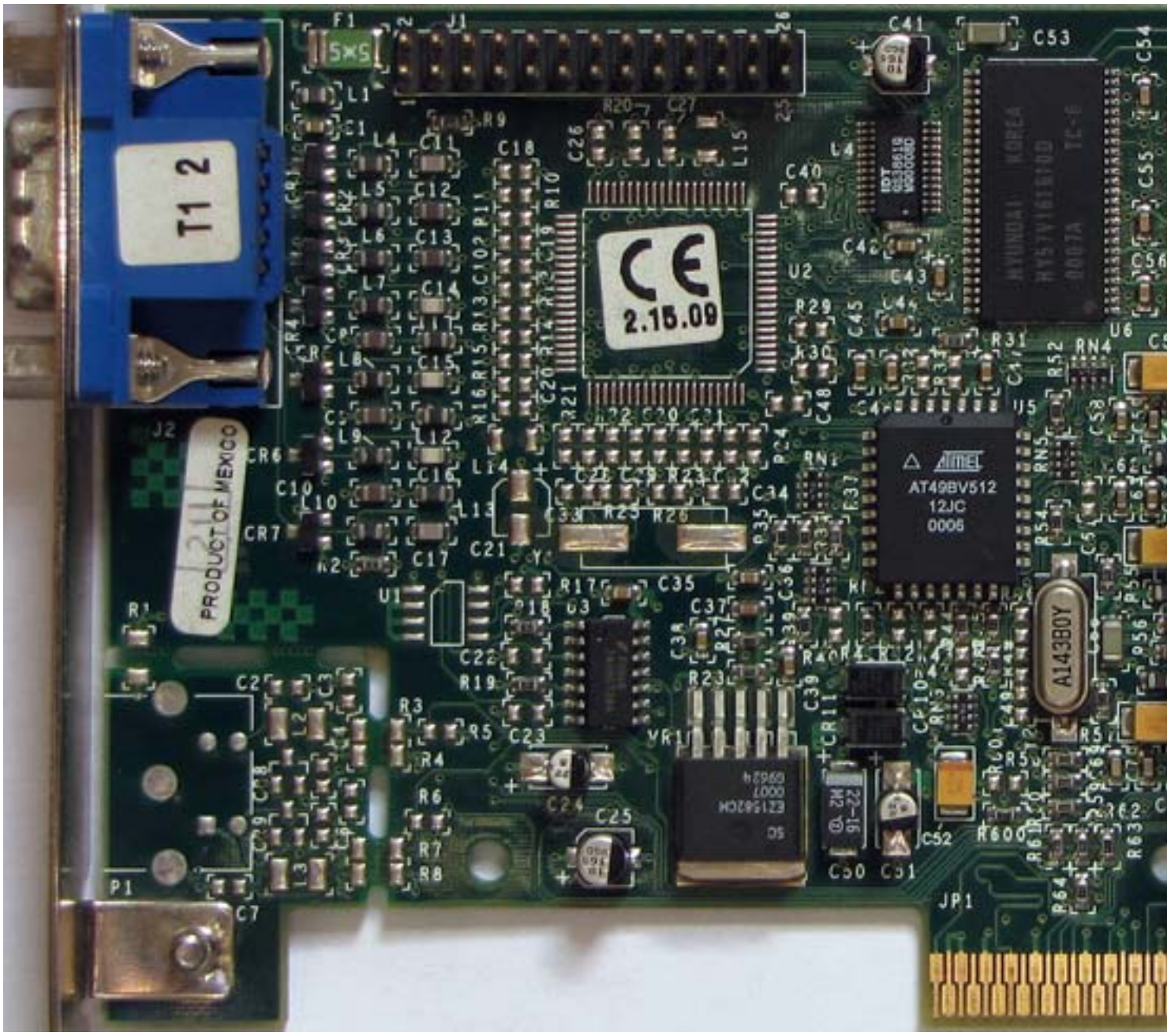
T1 2
CE
2.15.09
PRODUCT OF MEXICO
AT49BV512
12JC
0006
A143B0Y
P1
JP1

210-0364-003
3DFX Interactive
Tested To Comply
With FCC Standards
FOR HOME OR OFFICE USE
C503
C504
C505
C507
C508
C506

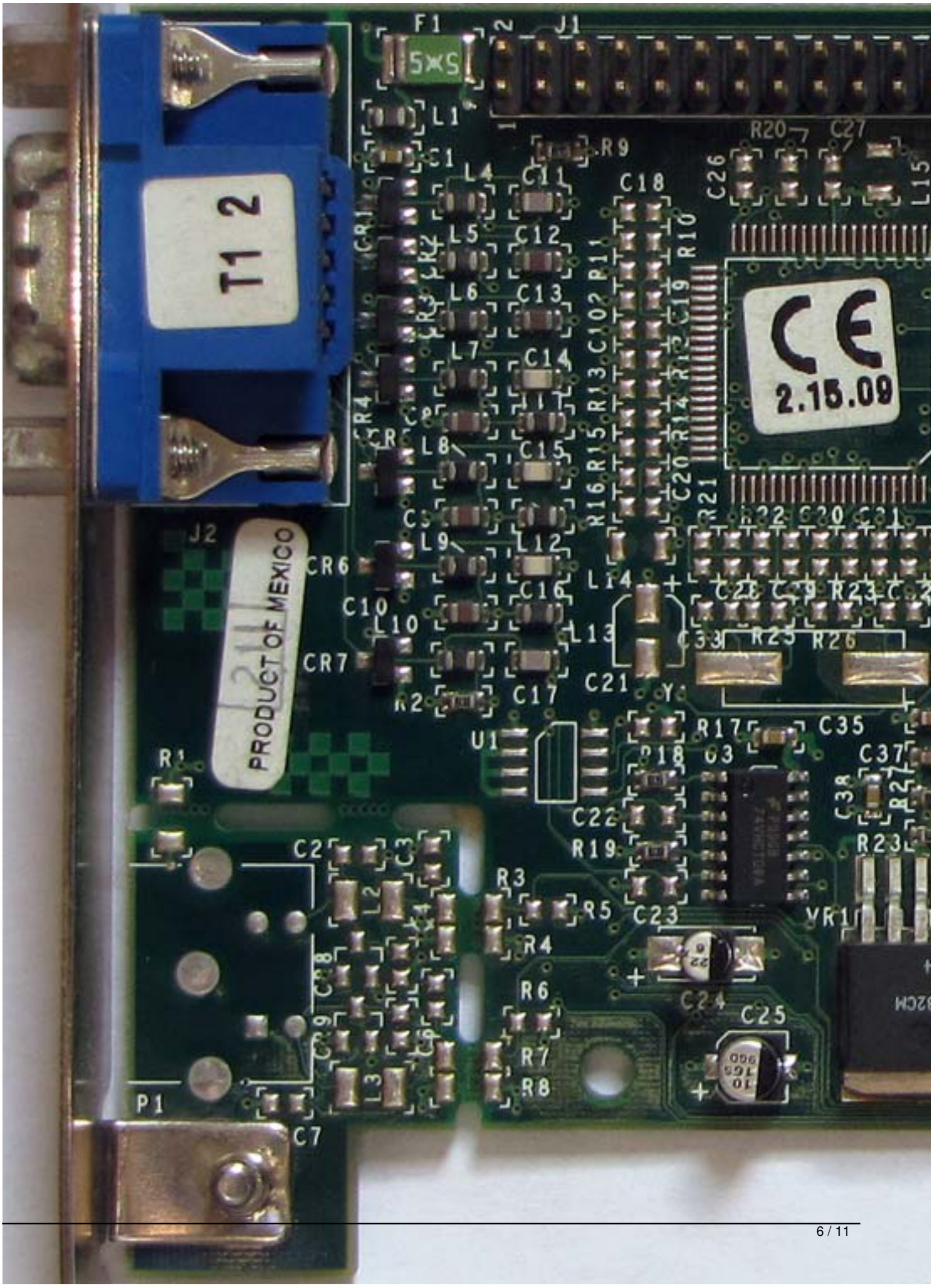
F1
J1
L1
R9
R20
C27
C26
L4
C11
C18
L5
C12
L6
C13
L7
C14
L8
C15
L9
L12
C16
L10
L13
L14
C17
C21
CR6
CR7
J2
PRODUCT OF MEXICO
CE
2.15.09
U1
R17
C35
C37
C22
R19
R23
C2
R3
R5
C23
VR1
R4
R6
C24
C25
R7
R8
P1
C7

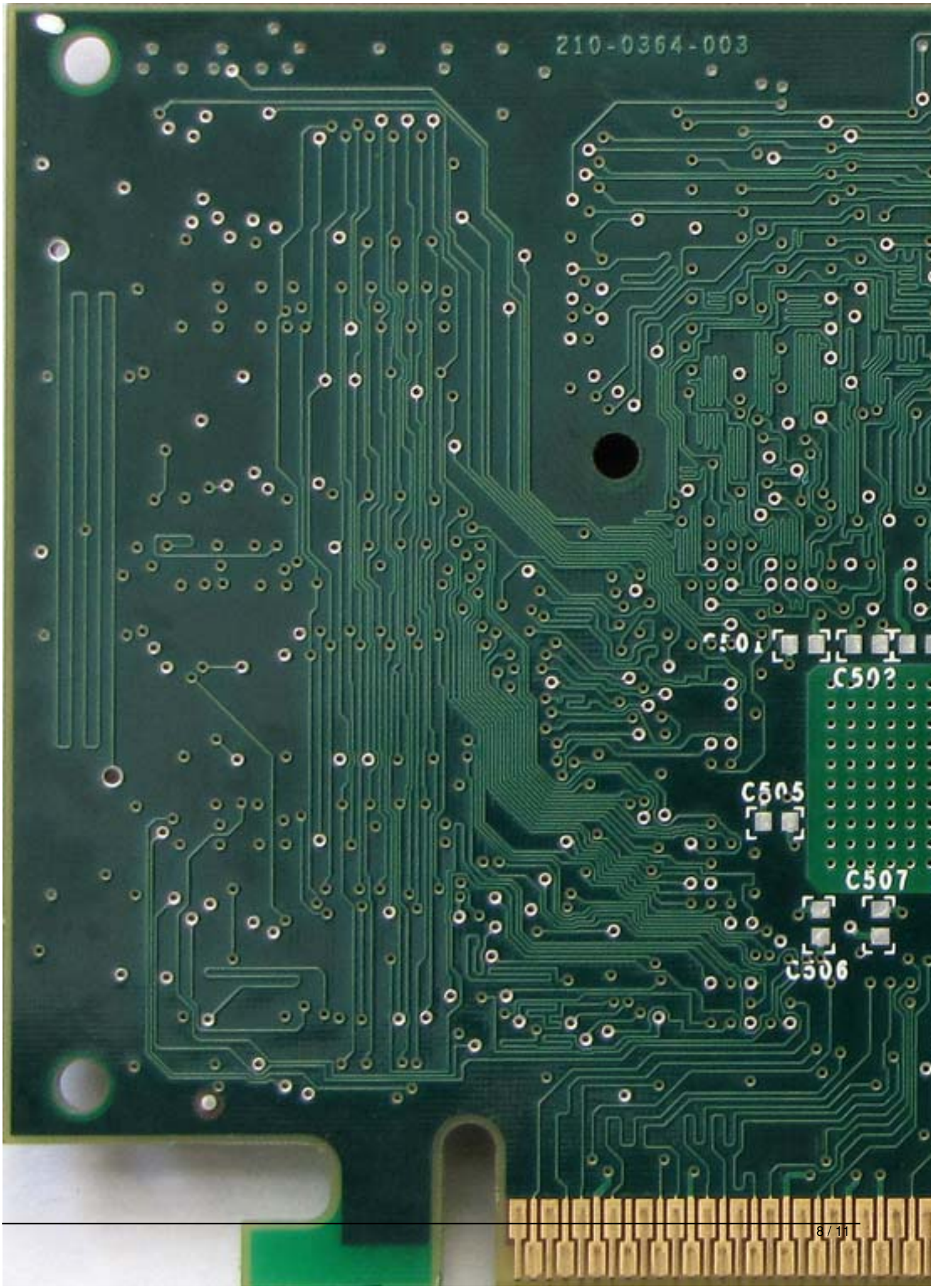
210-0364-003
C501
C502
C505
C507
C506

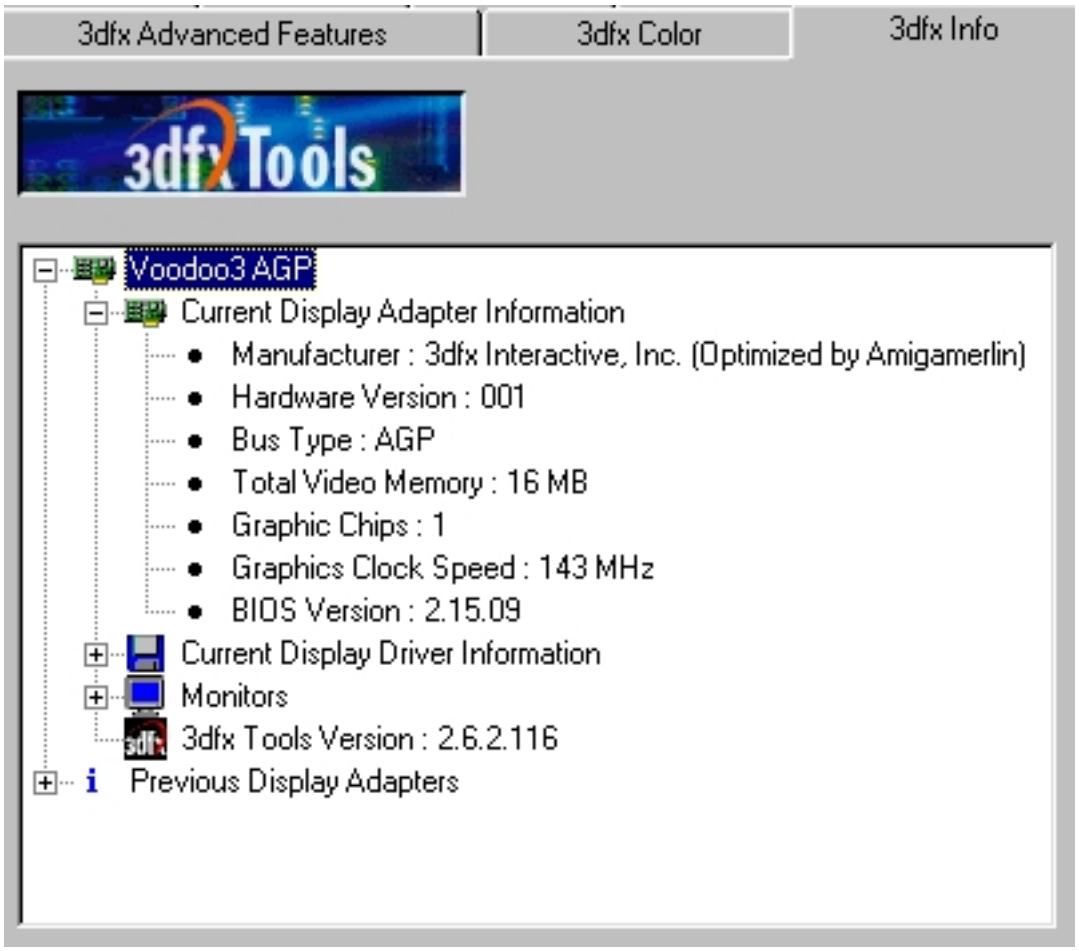
3dfx Advanced Features
3dfx Color
3dfx Info
3dfx Tools
Voodoo3 AGP
Current Display Adapter Information
Manufacturer : 3dfx Interactive, Inc. (Optimized by Amigamerlin)
Hardware Version : 001
Bus Type : AGP
Total Video Memory : 16 MB
Graphic Chips : 1
Graphics Clock Speed : 143 MHz
BIOS Version : 2.15.09
Current Display Driver Information
Monitors
3dfx Tools Version : 2.6.2.116
Previous Display Adapters

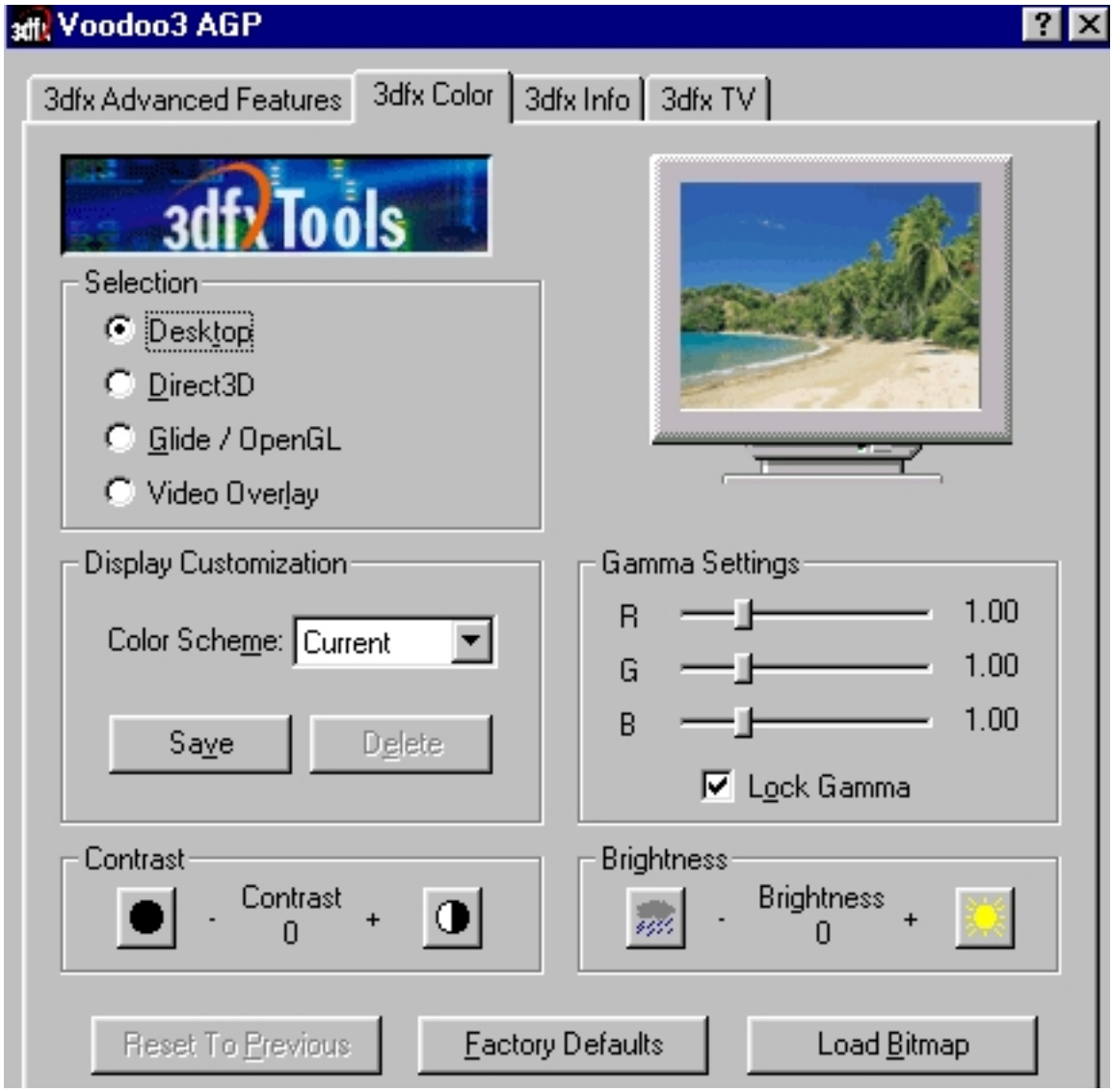
Voodoo3 AGP
3dfx Advanced Features
3dfx Color
3dfx Info
3dfx TV
3dfx Tools
Selection
Desktop
Direct3D
Glide / OpenGL
Video Overlay
Display Customization
Color Scheme:
Current
Save
Delete
Gamma Settings
R
1.00
G
1.00
B
1.00
Lock Gamma
Contrast
Contrast
0
Brightness
Brightness
0
Reset To Previous
Factory Defaults
Load Bitmap

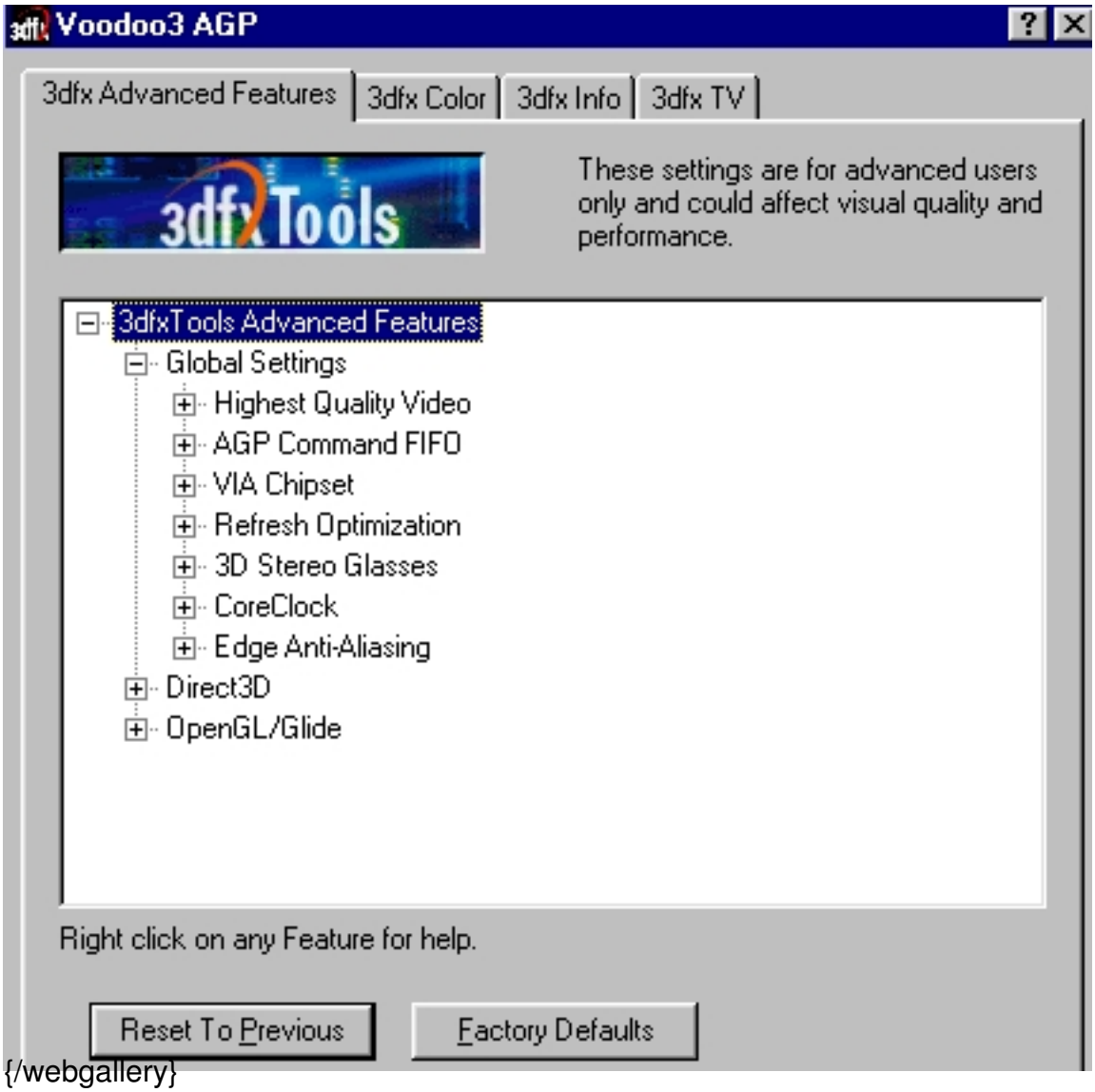
Voodoo3 AGP
3dfx Advanced Features
3dfx Color
3dfx Info
3dfx TV
3dfxTools
These settings are for advanced users only and could affect visual quality and performance.
3dfxTools Advanced Features
Global Settings
Highest Quality Video
AGP Command FIFO
VIA Chipset
Refresh Optimization
3D Stereo Glasses
CoreClock
Edge Anti-Aliasing
Direct3D
OpenGL/Glide
Right click on any Feature for help.
Reset To Previous
Factory Defaults
{/webgallery}