Core: RV350 391,5MHz ?bit
Memory: 128MB DDR 445,5MHz 128bit
Year: 2003 **Bus:** AGP 8x
Made: TSMC 130nm Taiwan **Links:** Wikipedia

{webgallery}

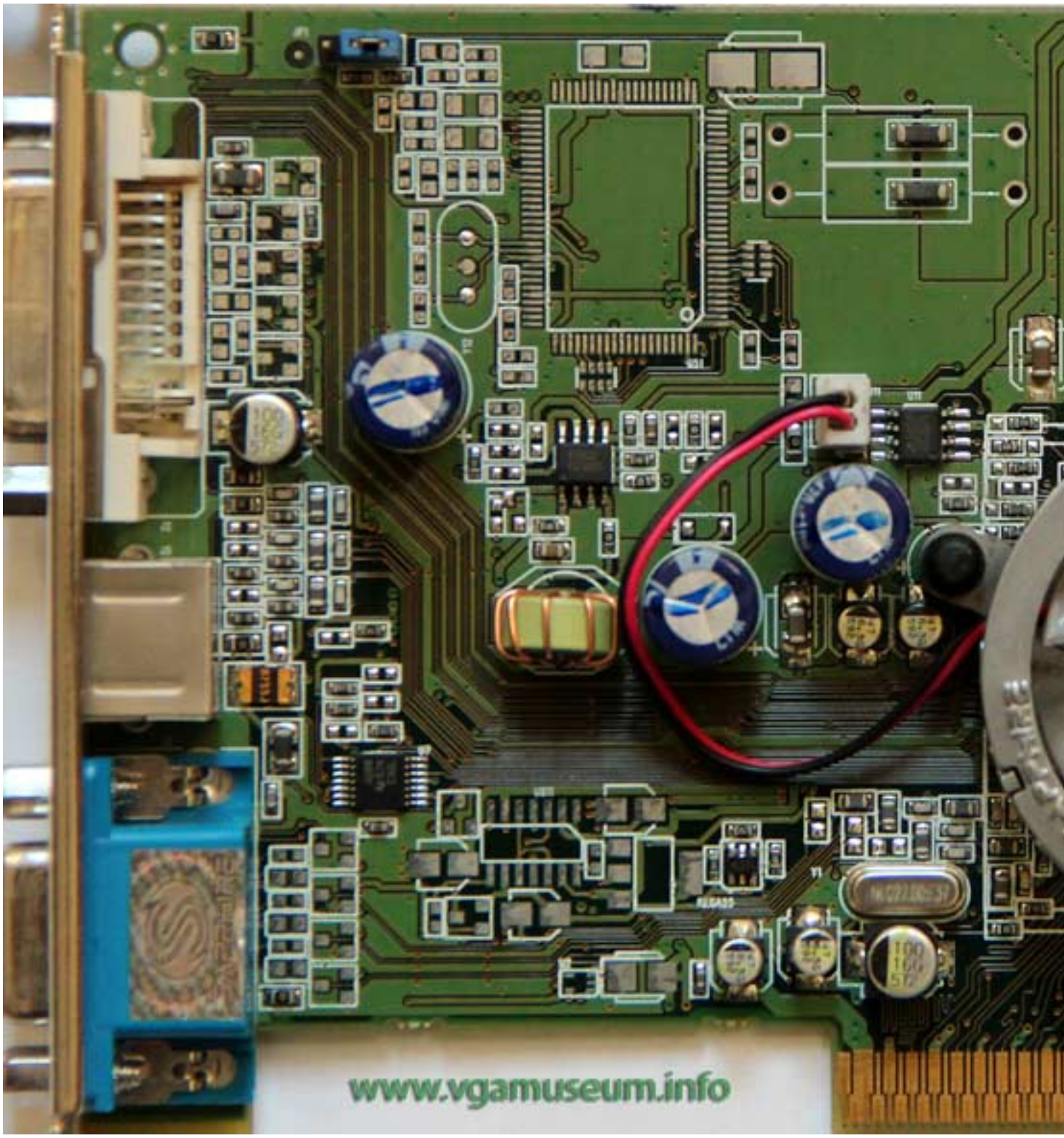
www.vgamuseum.info

TESTED TO COMPLY
WITH FCC STANDARDS
FOR HOME OR OFFICE USE
Complies with Canadian
ICES-003 , Class B
Radeon 9600Pro Advantage 128MB V/D/VO
PN 1024-AC20-1G-SA
SKU# 11018-12
Made in China A05420011416 0

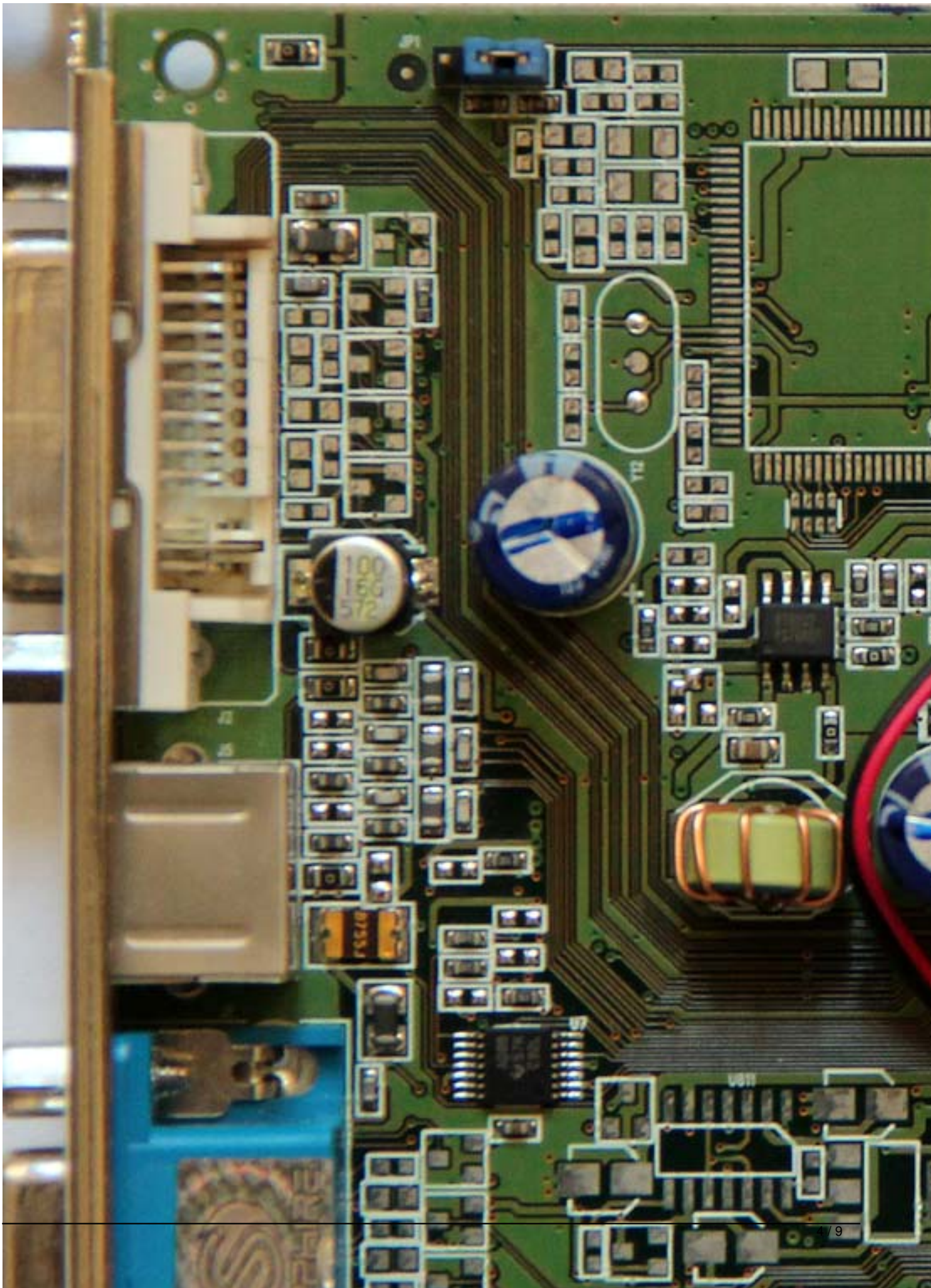

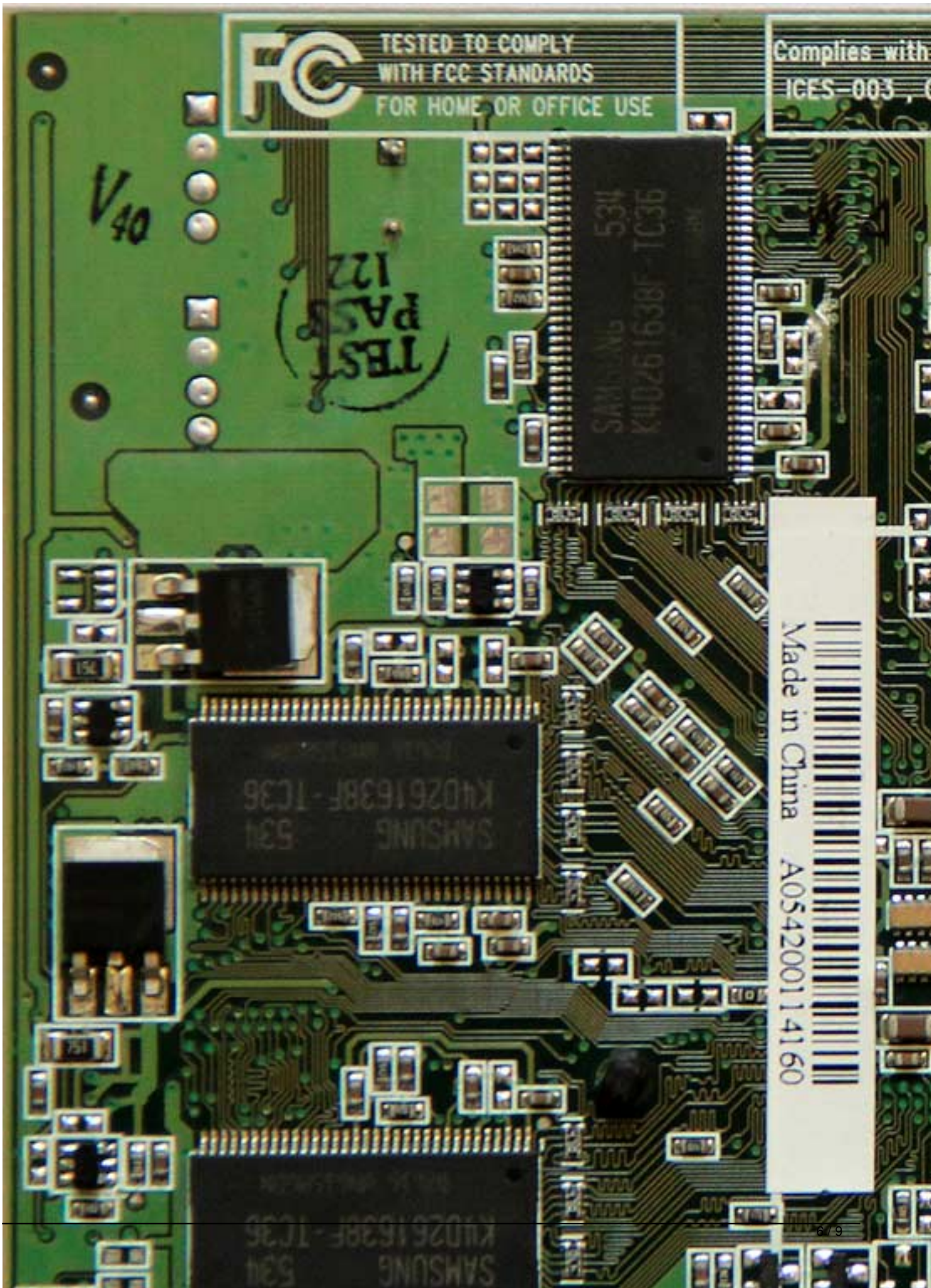
TESTED TO COMPLY
WITH FCC STANDARDS
FOR HOME OR OFFICE USE
Complies with
ICES-003
V40
TEST PASS 122
Made in China
A054200114160

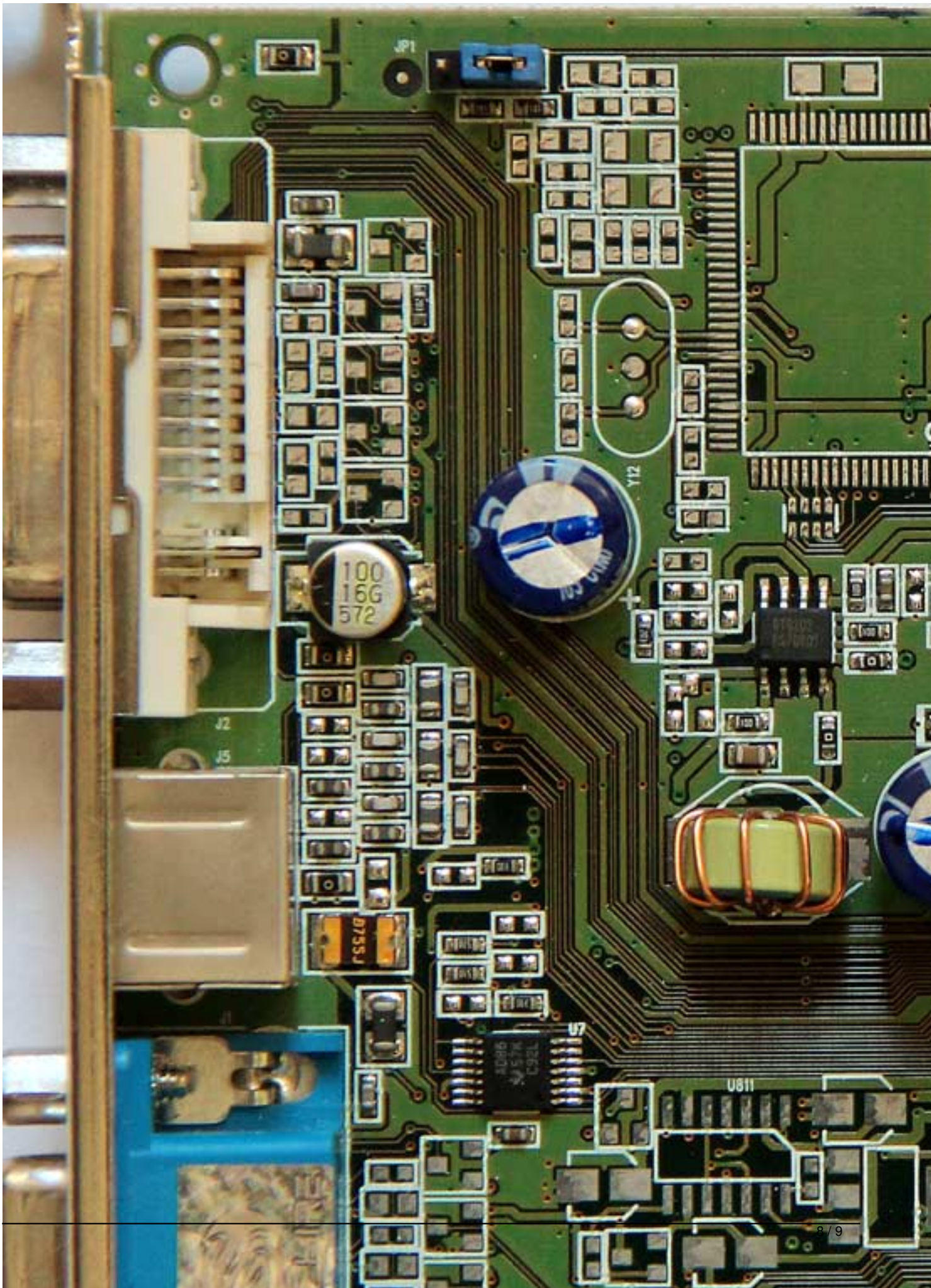
JP1
Y12
100
16G
572
J2
J5
U7
U811

{/webgallery}