Core: NV5 142/143MHz 128bit
Memory: 32MB SDR 143/166MHz 64/128bit
Year: 1999 **Bus:** AGP 4x
Made: TSMC 250nm Taiwan **Links:** Anandtech Wikipedia

Bios: Inno3D Elsa Erazor III Pro-A32 ViVo
Variants: Inno3D - 142MHz core, 143MHz mem 64bit
Elsa Erazor III Pro-A32 ViVo - 143MHz core, 166MHz mem 128bit

{webgallery}

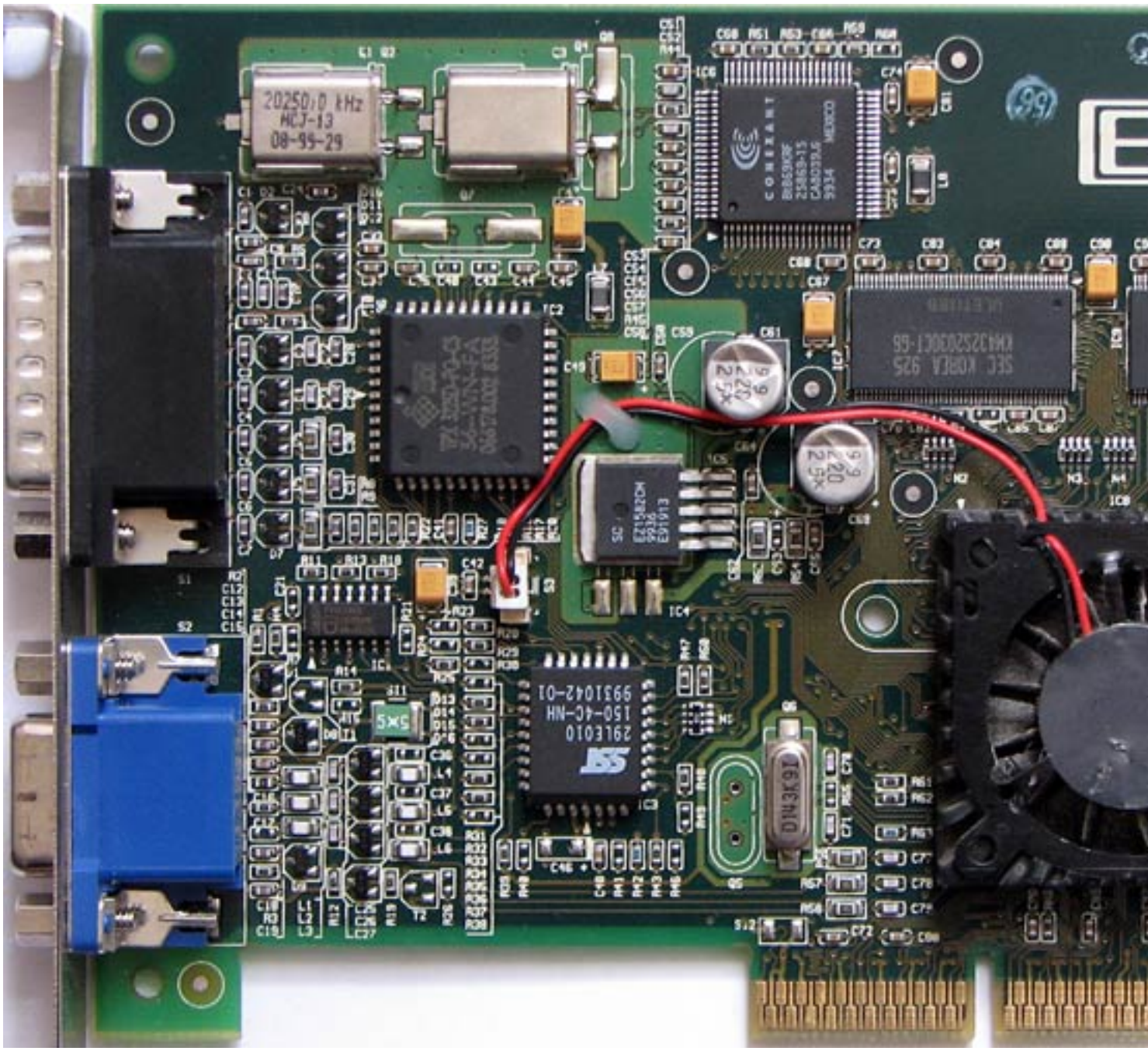

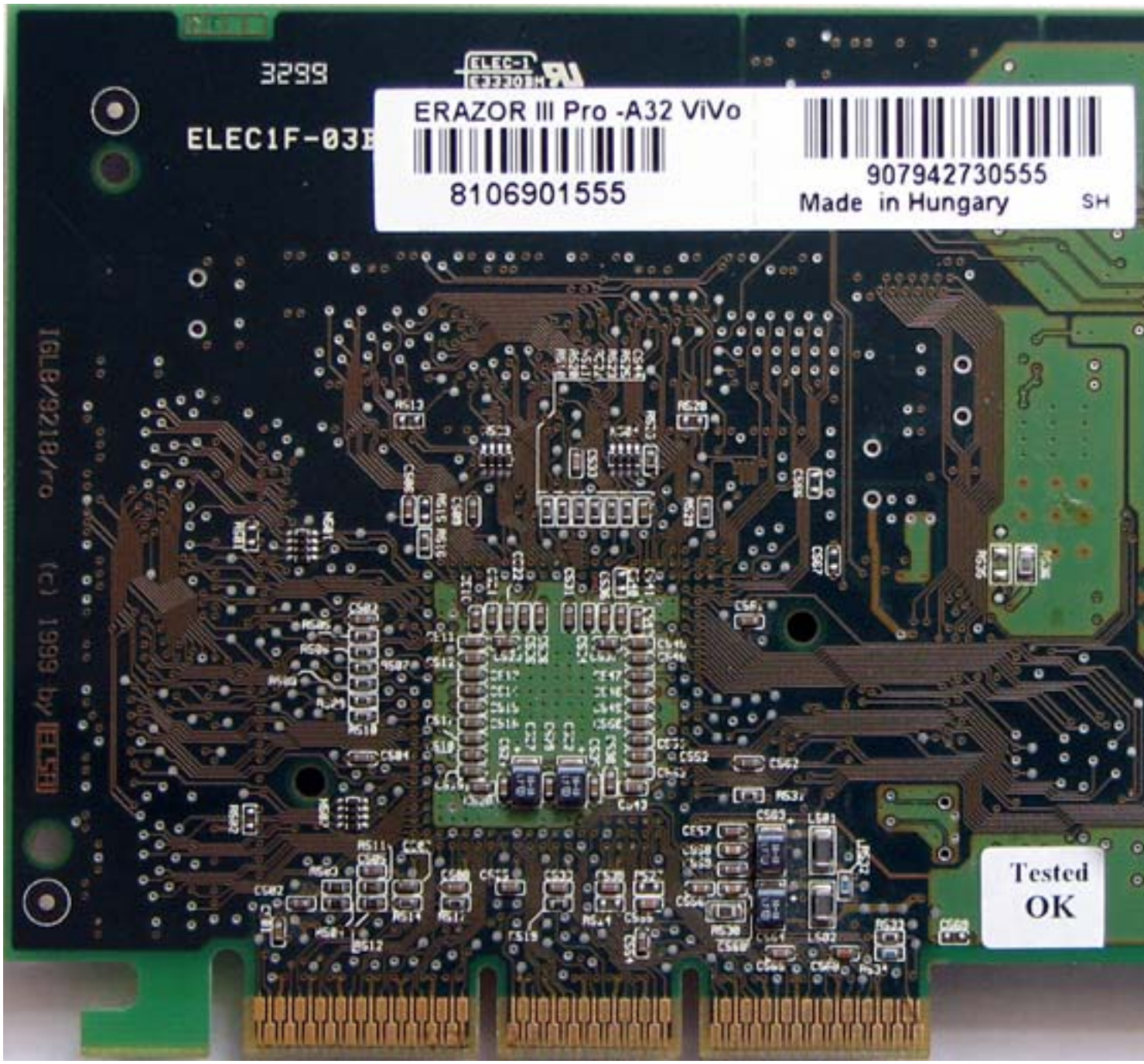
3299
ELEC1F-03B
ERAZOR III Pro -A32 ViVo
8106901555
907942730555
Made in Hungary
SH
IGL8/9218/ro
(c) 1999 by ELSA
Tested
OK

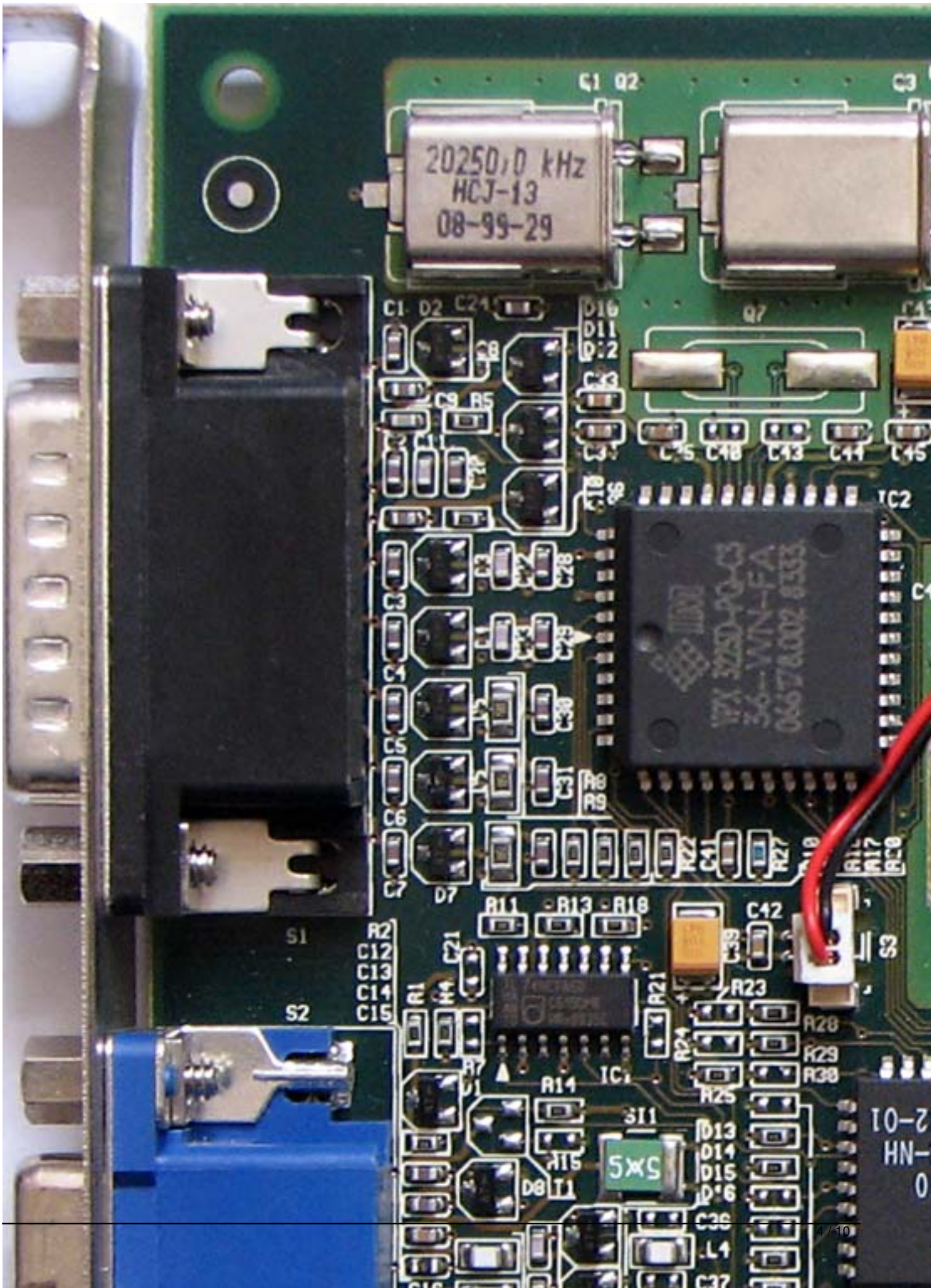
20250,0 kHz
HCJ-13
08-99-29
Q1 Q2
Q7
IC2
IC1
S1
S2
S3
R11
R13
R18
C42
R23
R28
R29
R30
R25
R14
D13
D14
D15
D16
D8
T1
C36
L4
C37

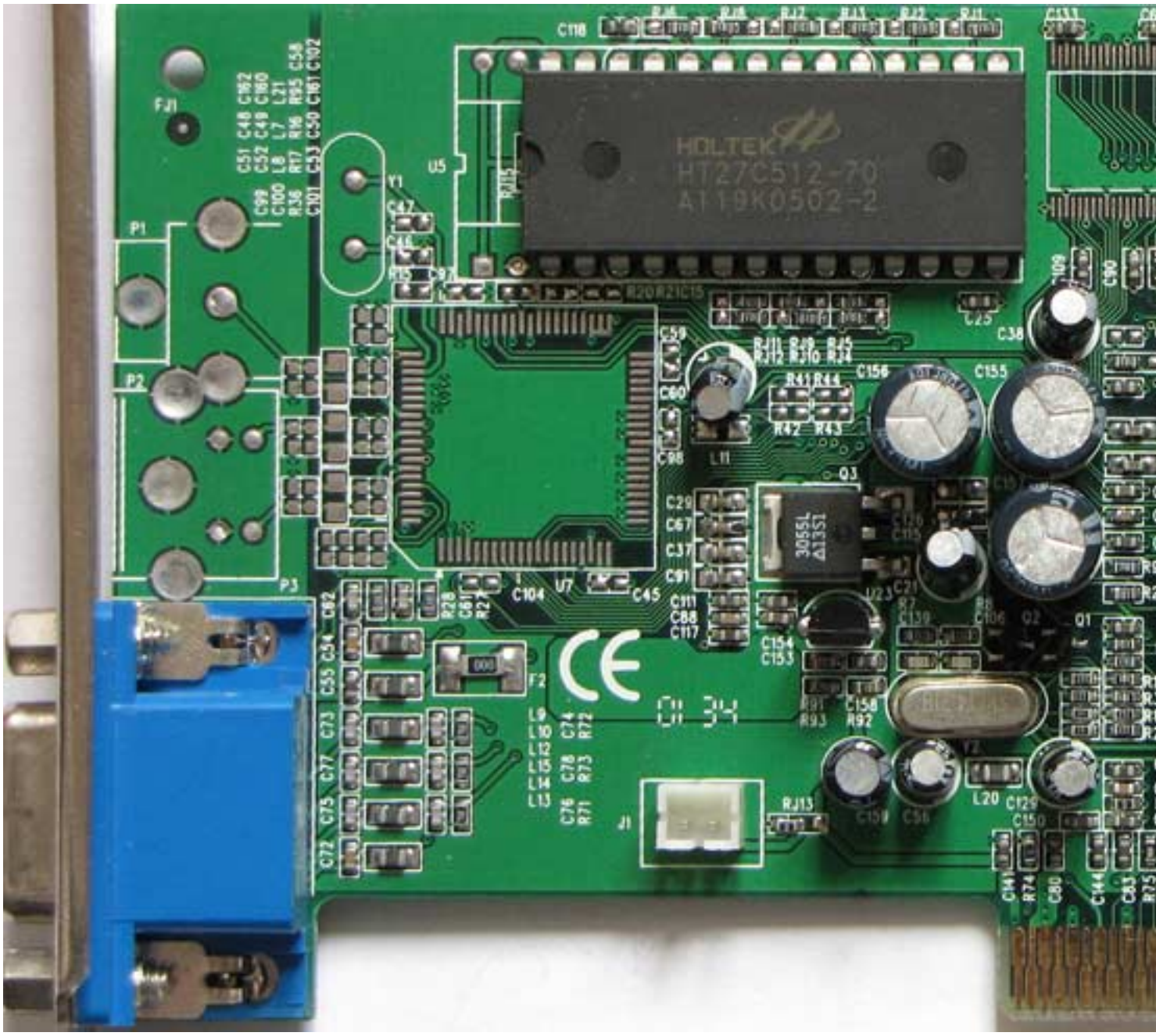
HOLTEK
HT27C512-70
A119K0502-2
3055L
Δ13S1
CE
01 34

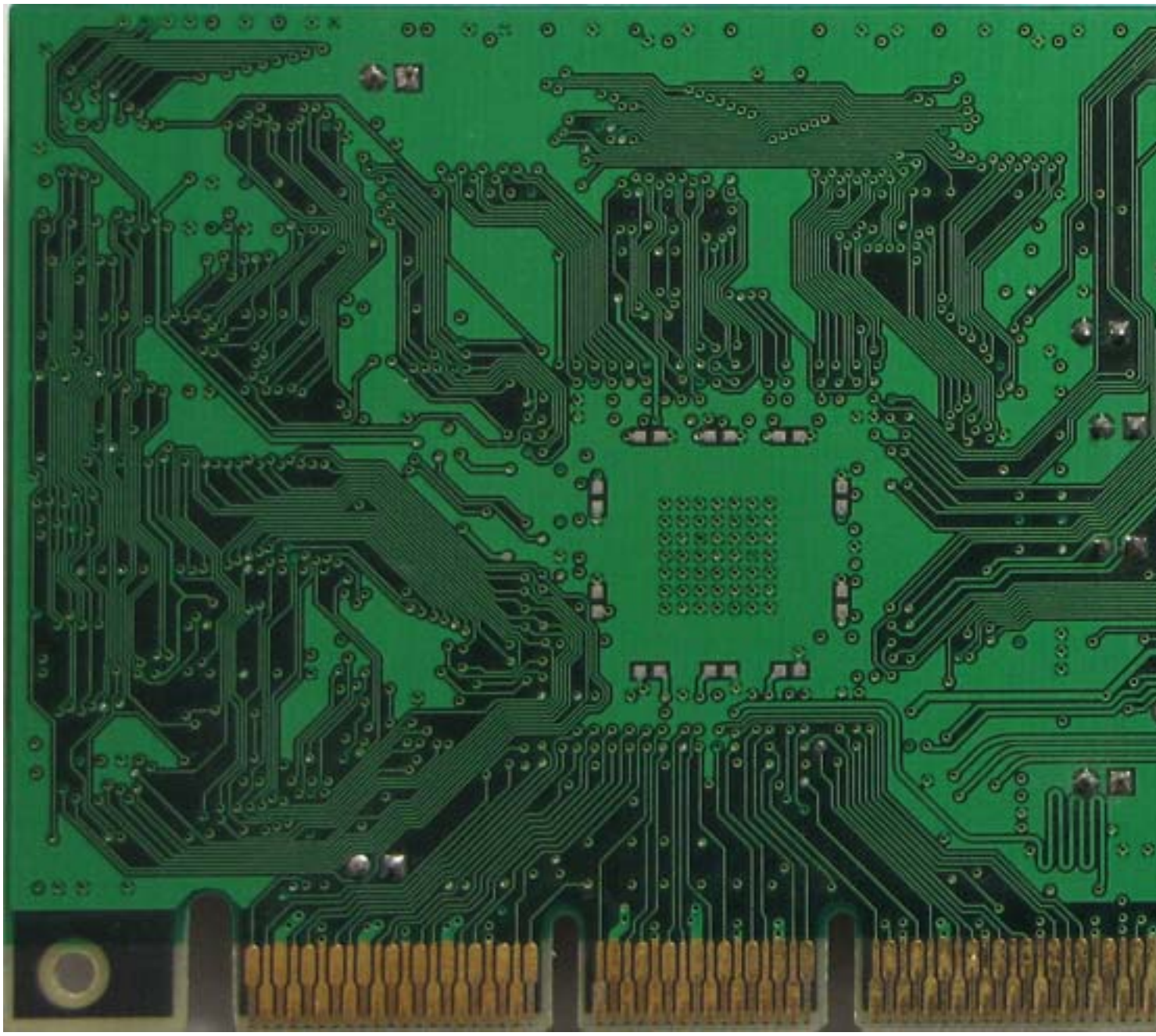

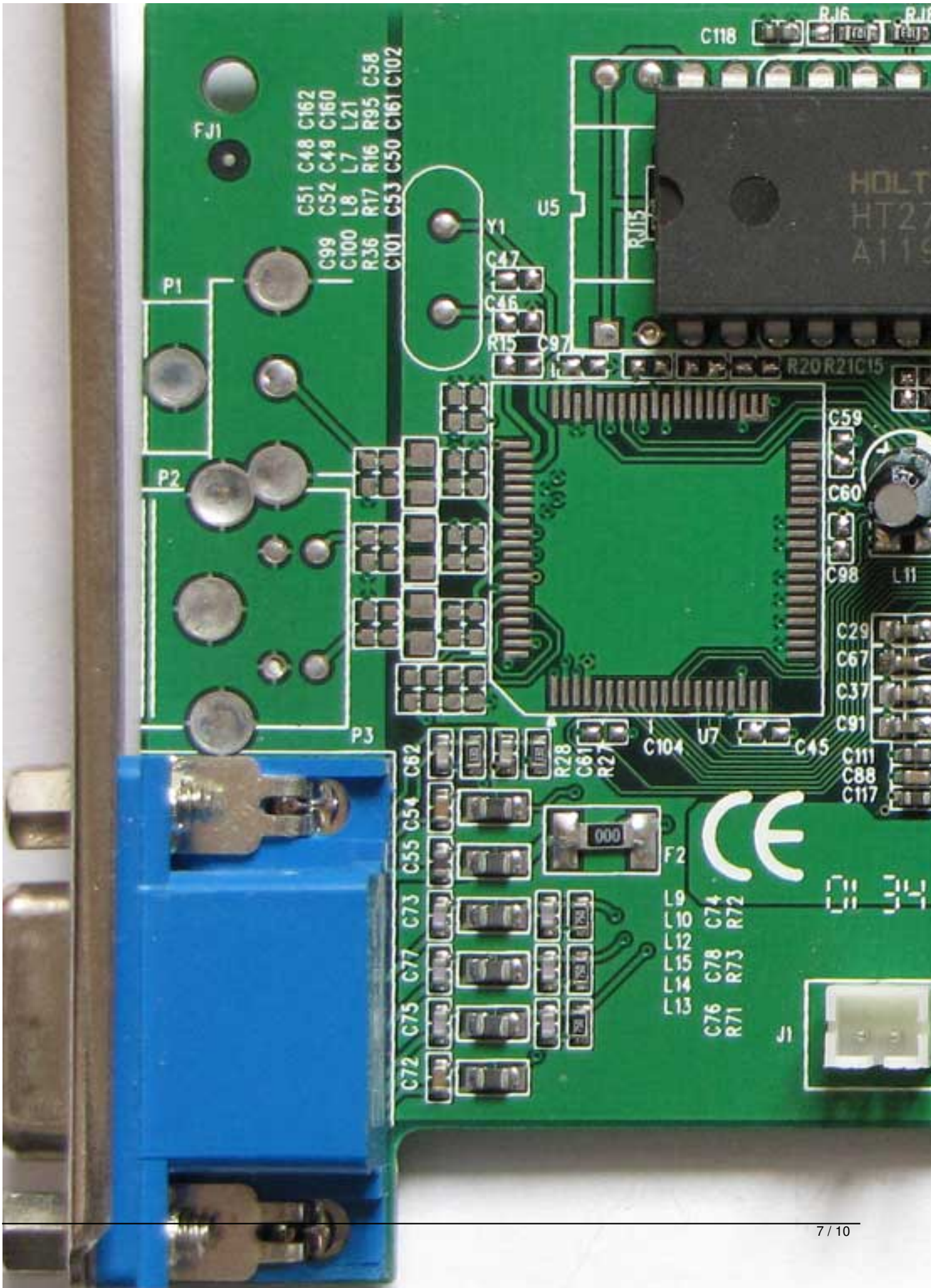
C118
RJ6
FJ1
C51 C48 C162
C52 C49 C160
L8 L7 L21
R17 R16 R95 C58
C99 C100 R36 C101 C53 C50 C161 C102
U5
RJ15
Y1
C47
C46
R15
C97
P1
P2
P3
R20 R21 C15
C59
C60
C98
L11
C29
C67
C37
C91
C104
U7
C45
C111
C88
C117
C62
R28
C61
R27
C54
C55
C73
C77
C75
C72
F2
L9
L10
L12
L15
L14
L13
C74
R72
C78
R73
C76
R71
J1

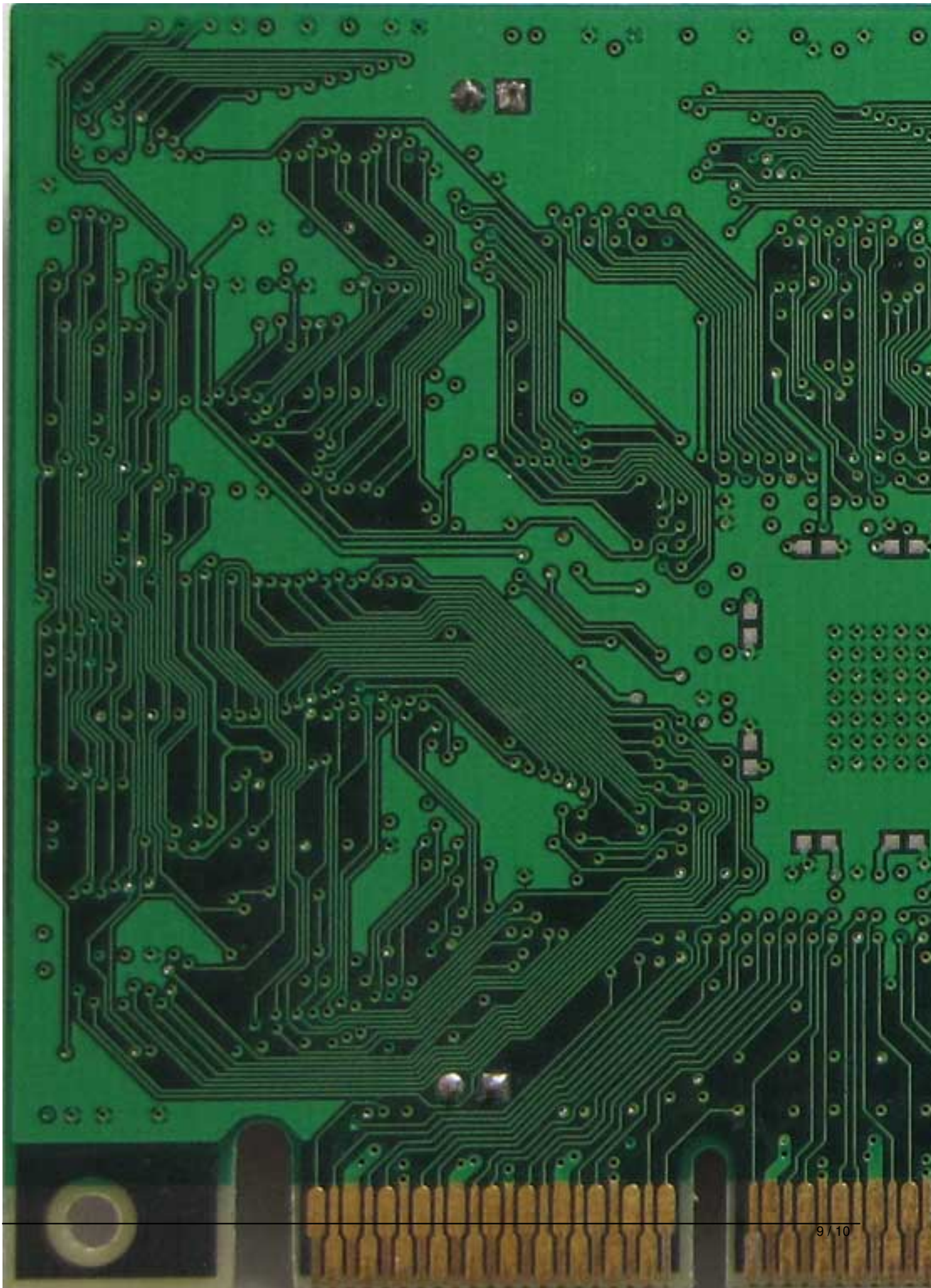

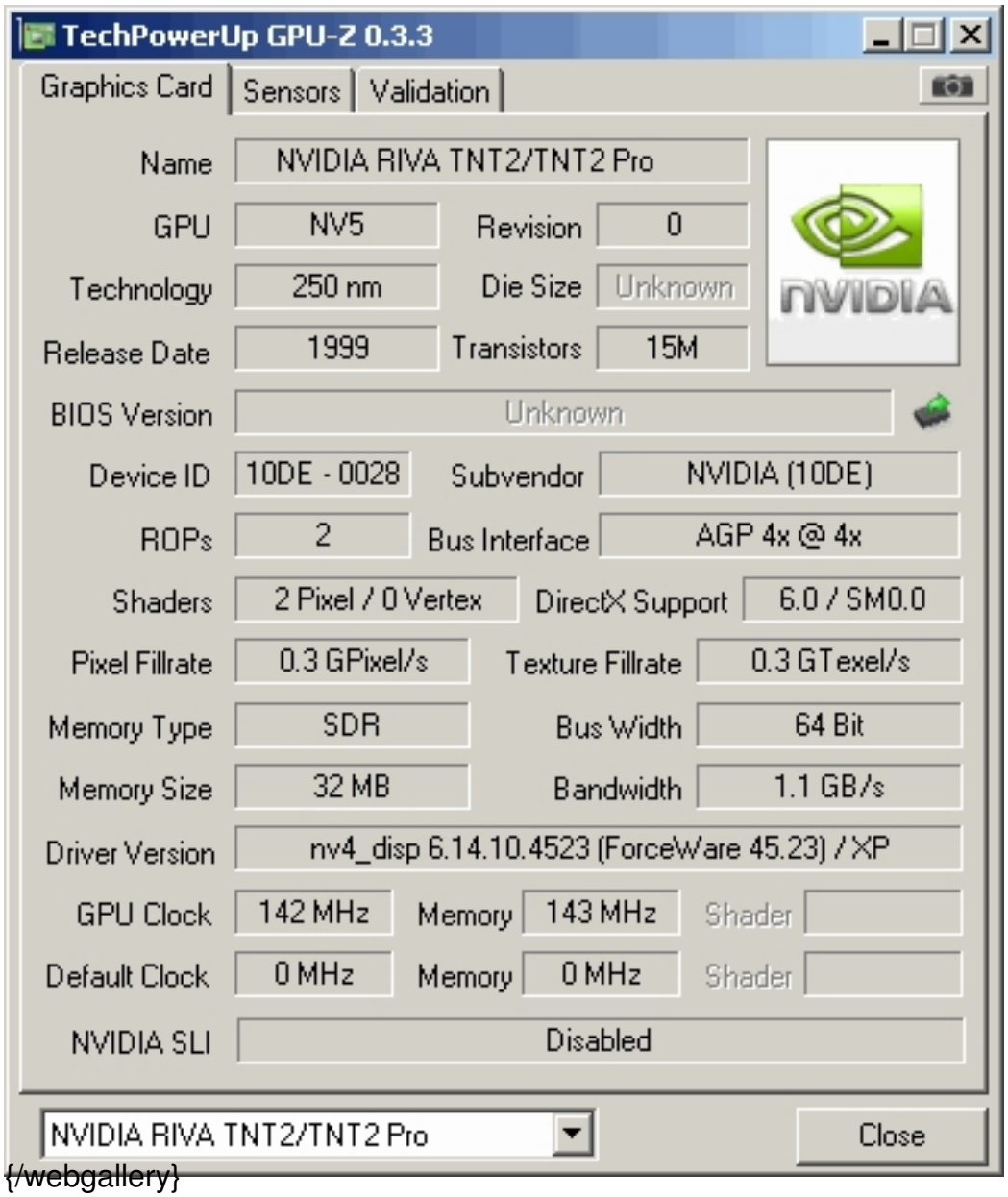
TechPowerUp GPU-Z 0.3.3
Graphics Card
Sensors
Validation
Name
NVIDIA RIVA TNT2/TNT2 Pro
GPU
NV5
Revision
0
Technology
250 nm
Die Size
Unknown
Release Date
1999
Transistors
15M
BIOS Version
Unknown
Device ID
10DE - 0028
Subvendor
NVIDIA (10DE)
ROPs
2
Bus Interface
AGP 4x @ 4x
Shaders
2 Pixel / 0 Vertex
DirectX Support
6.0 / SM0.0
Pixel Fillrate
0.3 GPixel/s
Texture Fillrate
0.3 GTexel/s
Memory Type
SDR
Bus Width
64 Bit
Memory Size
32 MB
Bandwidth
1.1 GB/s
Driver Version
nv4_disp 6.14.10.4523 (ForceWare 45.23) / XP
GPU Clock
142 MHz
Memory
143 MHz
Shader
Default Clock
0 MHz
Memory
0 MHz
Shader
NVIDIA SLI
Disabled
NVIDIA RIVA TNT2/TNT2 Pro
Close
{/webgallery}