Core: NV15 200MHz 256bit
Memory: 32MB DDR SGRAM 333MHz 128bit
Year: 2000 **Bus:** AGP 4x
Made: TSMC 180nm Korea **Links:** Inno3D Wikipedia Tomshardware OpenGL **Price:** $350

Bios: Inno3D+Hercules
Note: Hercules card was sold in 2001 by Manli (sticker on back side)

{webgallery}

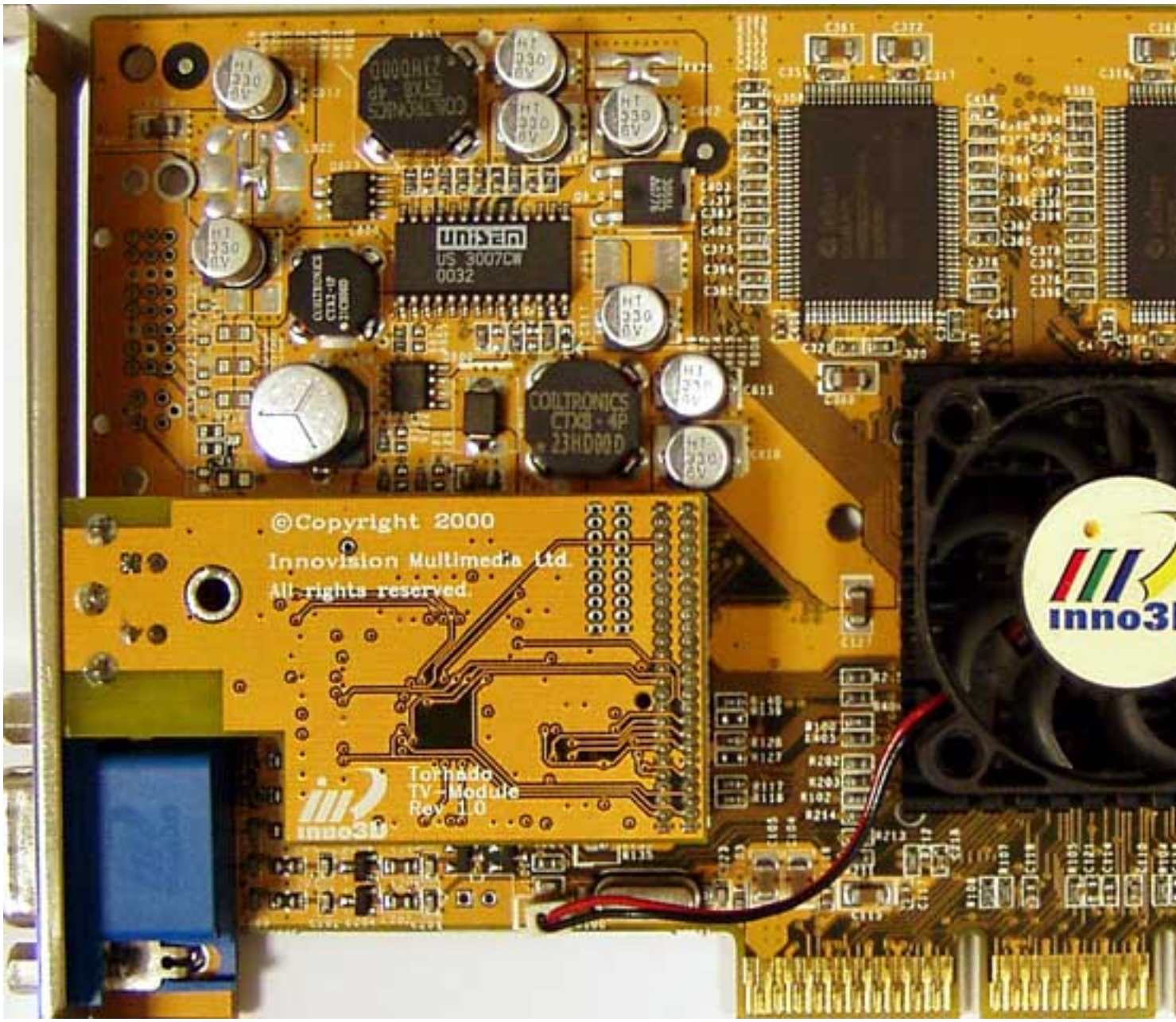
UNISEM
US 3007CW
0032
COILTRONICS
©Copyright 2000
Innovision Multimedia Ltd.
All rights reserved.
Tornado
TV - Module
Rev 1.0
inno3D

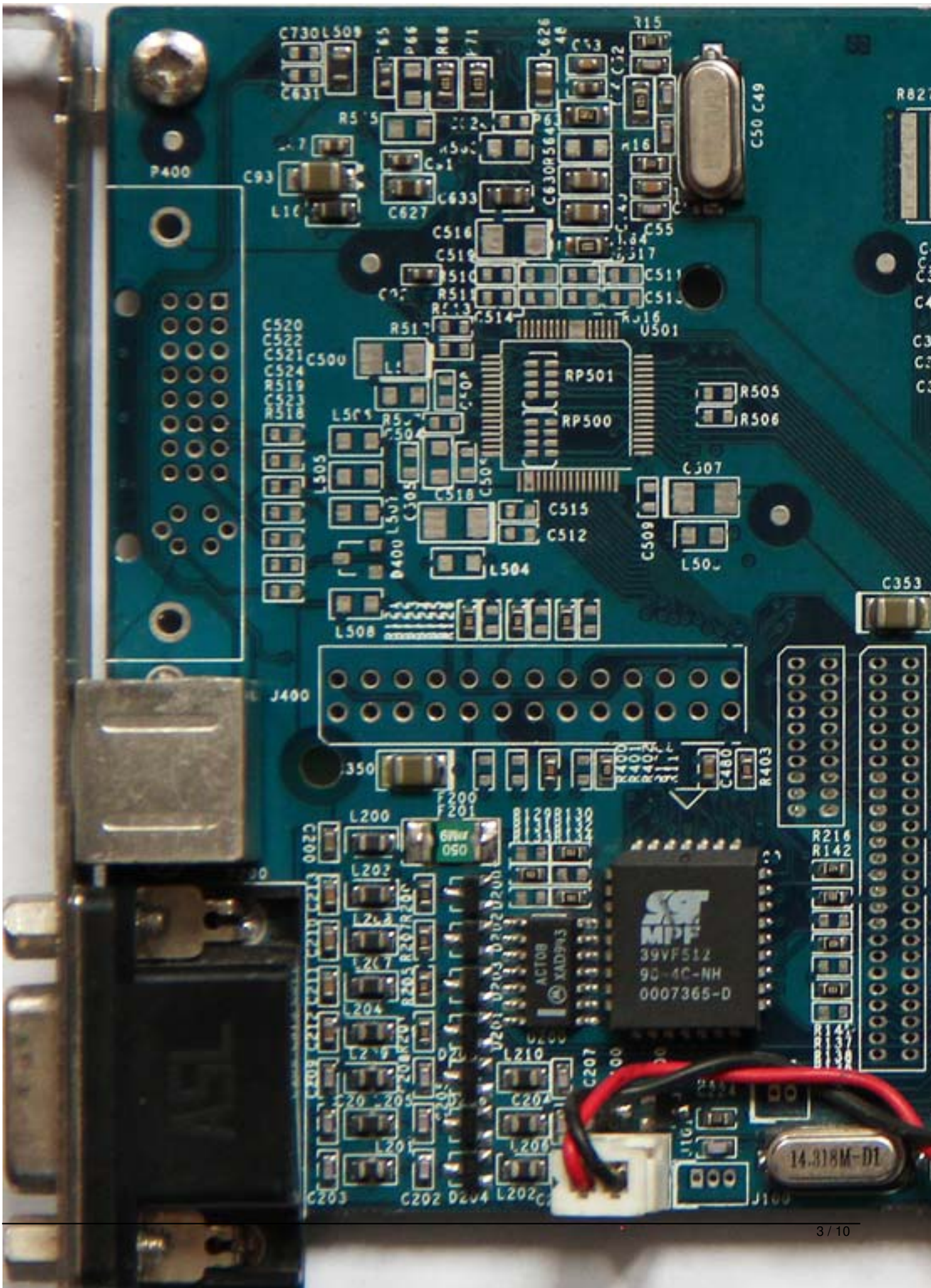
P400
RP501
RP500
U501
J400
39VF512
0007365-D
14.318M-D1

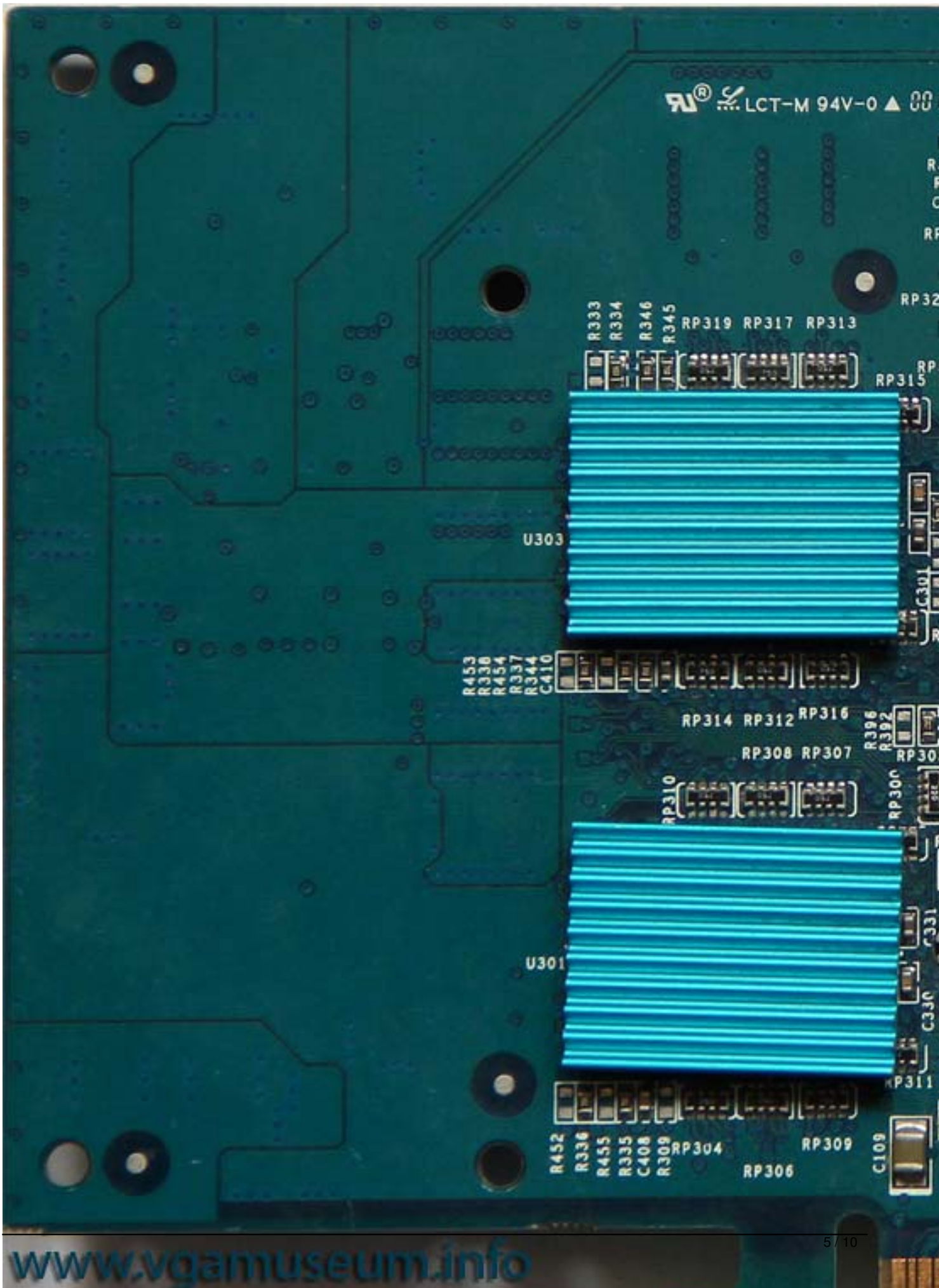
LCT-M 94V-0
R333
R334
R346
R345
RP319
RP317
RP313
RP315
U303
R453
R336
R454
R337
R344
C410
RP314
RP312
RP316
R396
R392
RP308
RP307
RP310
U301
C331
C330
RP311
R452
R336
R455
R335
C408
R309
RP304
RP309
RP306
C109
www.vgamuseum.info

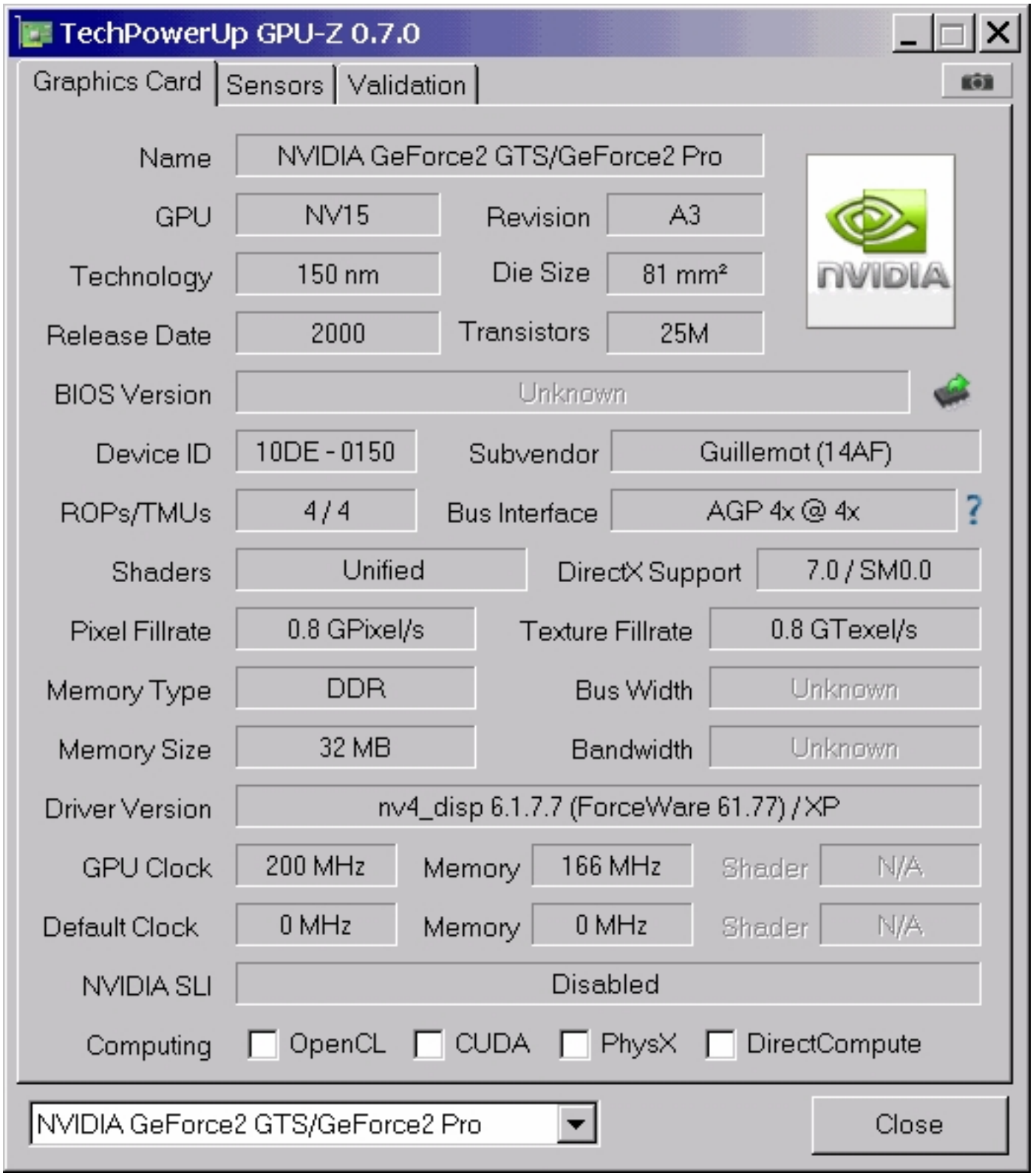
TechPowerUp GPU-Z 0.7.0
Graphics Card
Sensors
Validation
Name
NVIDIA GeForce2 GTS/GeForce2 Pro
GPU
NV15
Revision
A3
Technology
150 nm
Die Size
81 mm²
Release Date
2000
Transistors
25M
BIOS Version
Unknown
Device ID
10DE - 0150
Subvendor
Guillemot (14AF)
ROPs/TMUs
4 / 4
Bus Interface
AGP 4x @ 4x
Shaders
Unified
DirectX Support
7.0 / SM0.0
Pixel Fillrate
0.8 GPixel/s
Texture Fillrate
0.8 GTexel/s
Memory Type
DDR
Bus Width
Unknown
Memory Size
32 MB
Bandwidth
Unknown
Driver Version
nv4_disp 6.1.7.7 (ForceWare 61.77) / XP
GPU Clock
200 MHz
Memory
166 MHz
Shader
N/A
Default Clock
0 MHz
Memory
0 MHz
Shader
N/A
NVIDIA SLI
Disabled
Computing
OpenCL
CUDA
PhysX
DirectCompute
NVIDIA GeForce2 GTS/GeForce2 Pro
Close

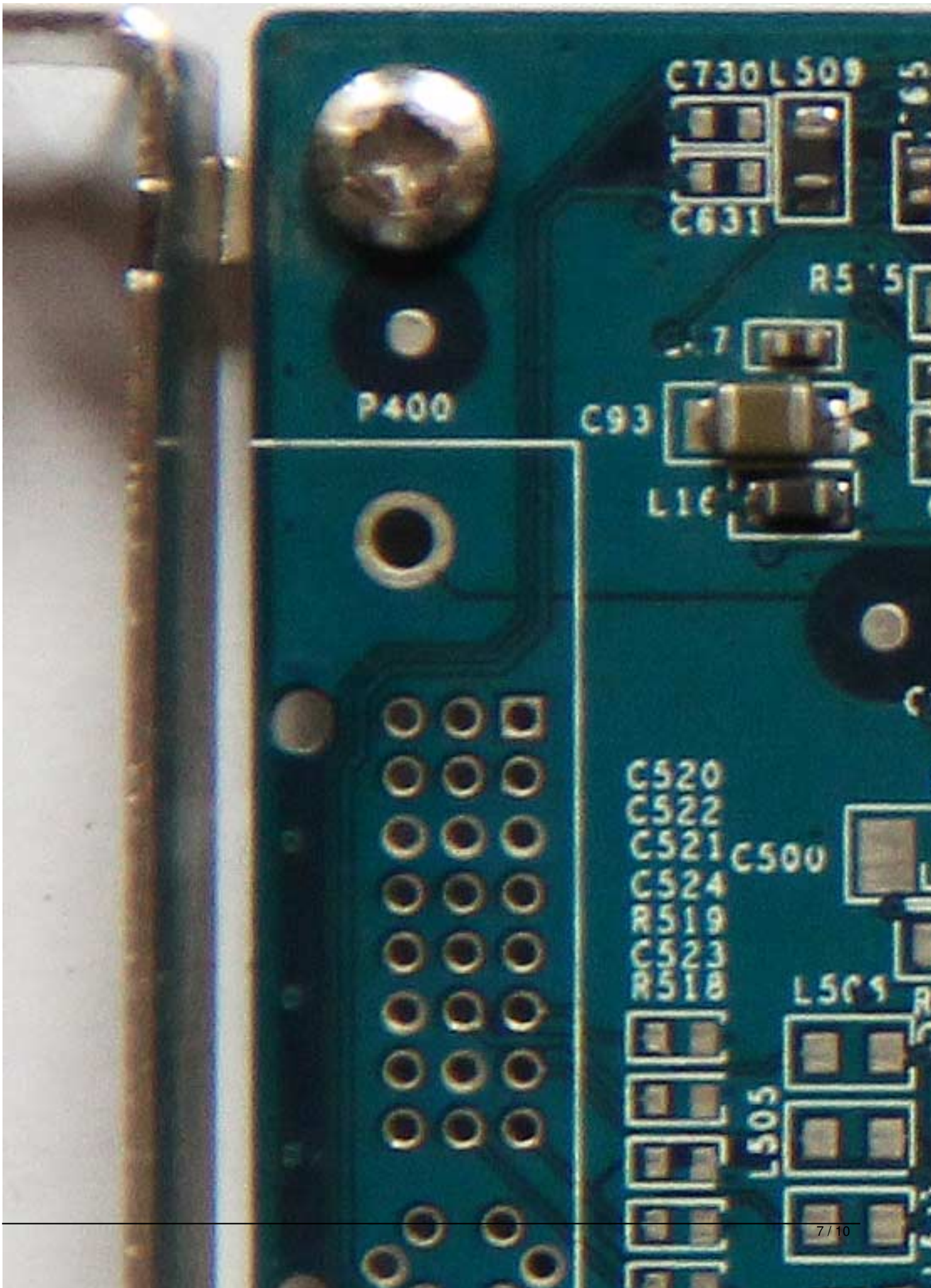
C730
L509
C631
P400
C93
L1
C520
C522
C521
C524
R519
C523
R518
C500
L505

{/webgallery}