Core: NV17 250MHz 256bit
Memory: 64MB DDR 333MHz 64bit
Year: 2002 **Bus:** AGP 4x
Made: TSMC 150nm Korea **Links:** Tomshardware Wikipedia **Price:** $99

{webgallery}

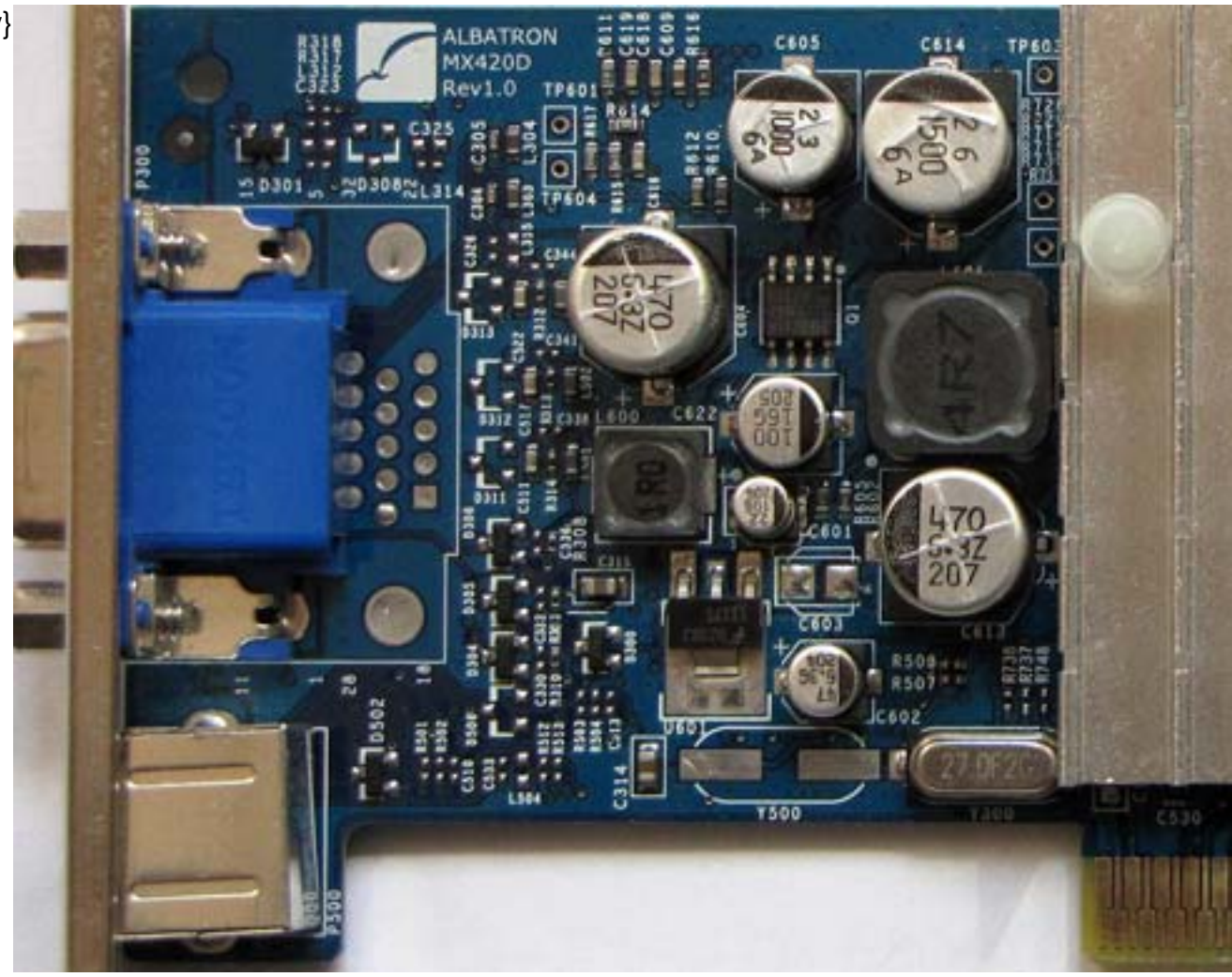

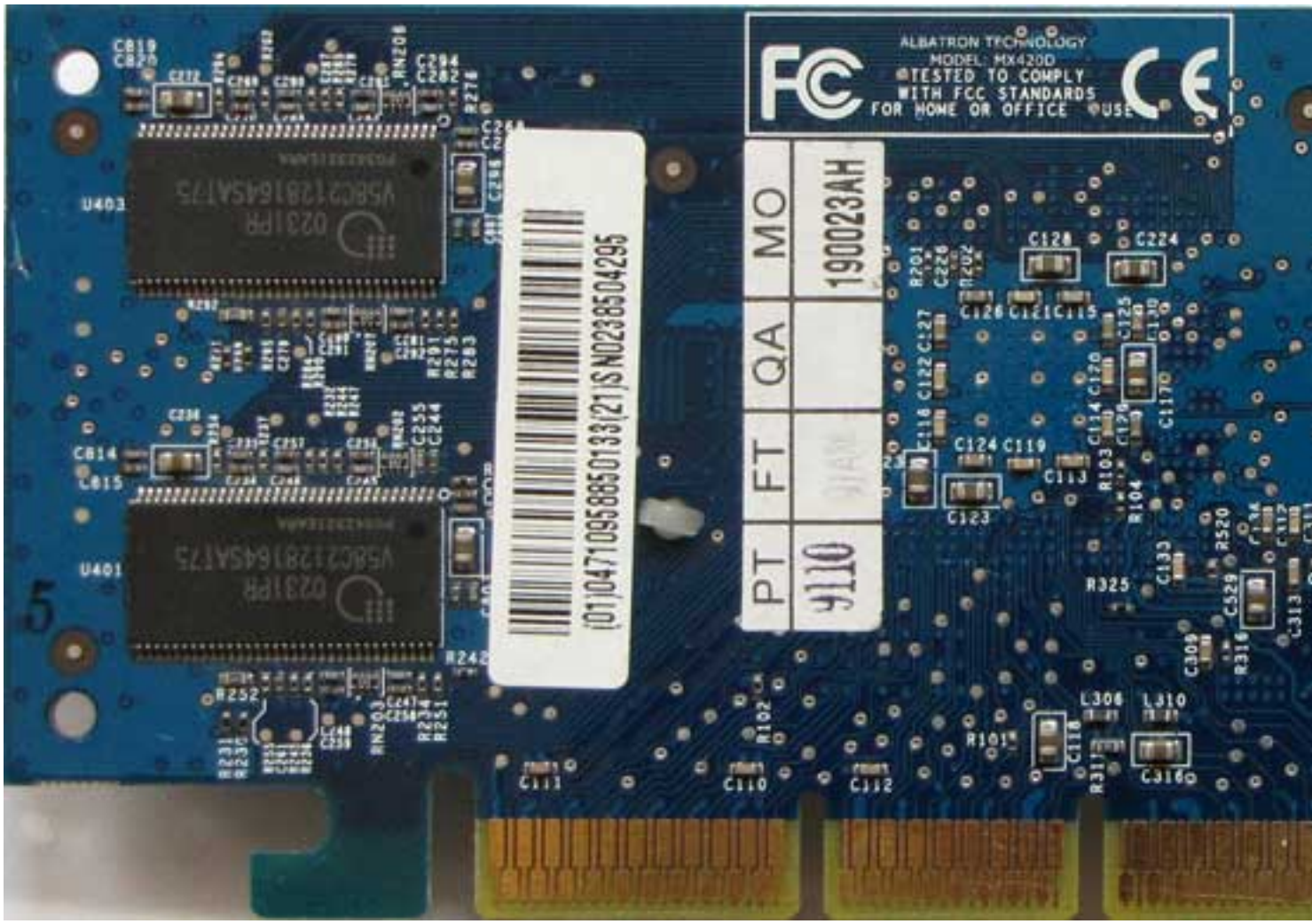
ALBATRON TECHNOLOGY
MODEL: MX420D
TESTED TO COMPLY
WITH FCC STANDARDS
FOR HOME OR OFFICE USE
MO
190023AH
QA
FT
PT
9110
(01)04710958850133(21)SN0238504295
U403
U401

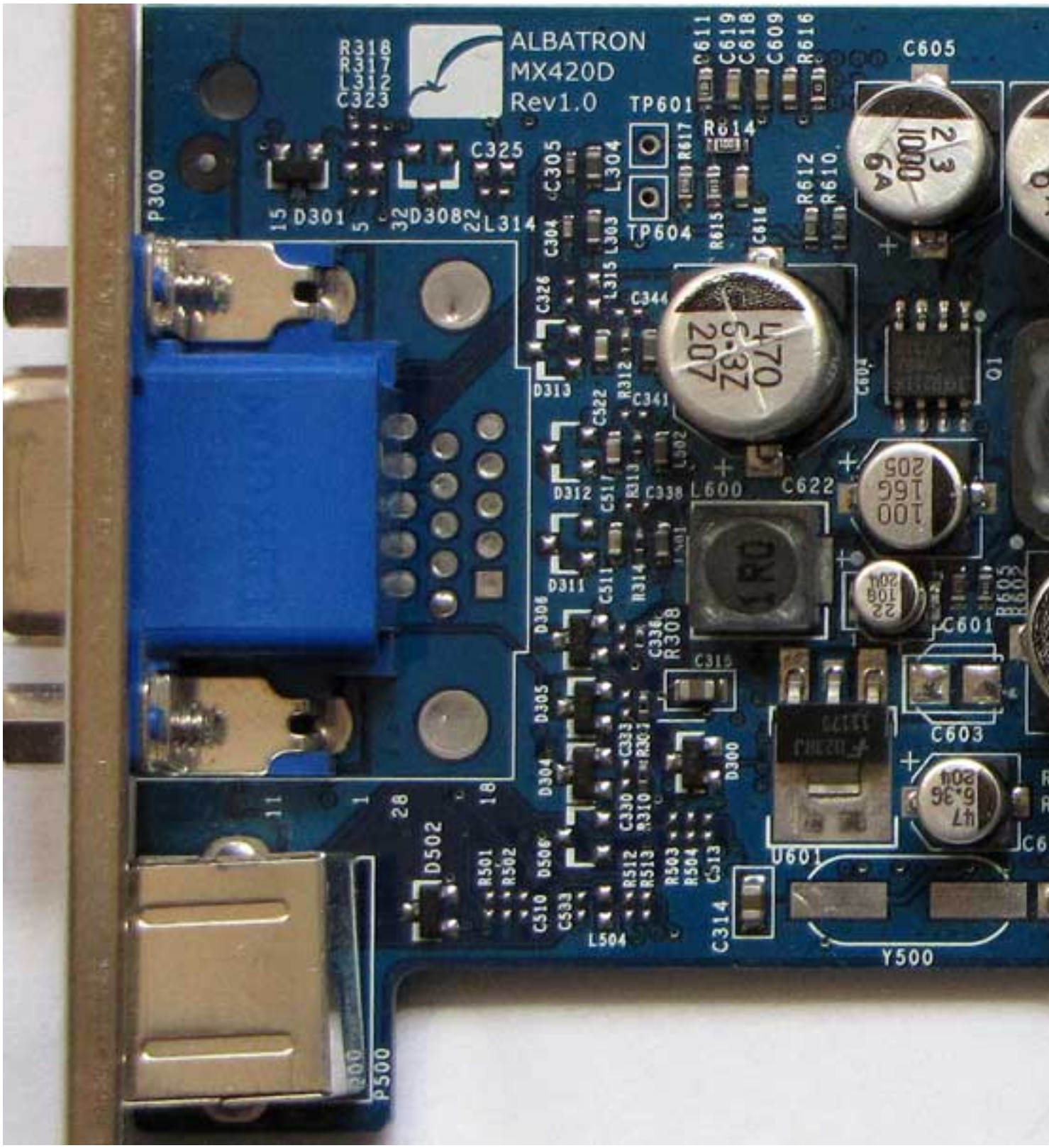
ALBATRON
MX420D
Rev1.0
R318
R317
L312
C323
TP601
TP604
C605
C325
C305
L304
D301
D308
L314
P300
L600
C622
C601
C603
U601
Y500
D502
P500

C819
C820
C272
R294
R262
C269
C290
C285
RN206
C294
C282
R276
U403
C296
R292
C280
C291
RN207
C281
C282
R291
R275
R283
C236
R254
C231
R237
C257
C256
RN202
C255
C244
C814
C815
C234
C246
C245
U401
R242
R252
R231
R230
C248
C259
RN203
C247
C258
R234
R251
C111
C110
R102
MO
QA
FT
PT
(01)04710958850133(21)SN0238504295

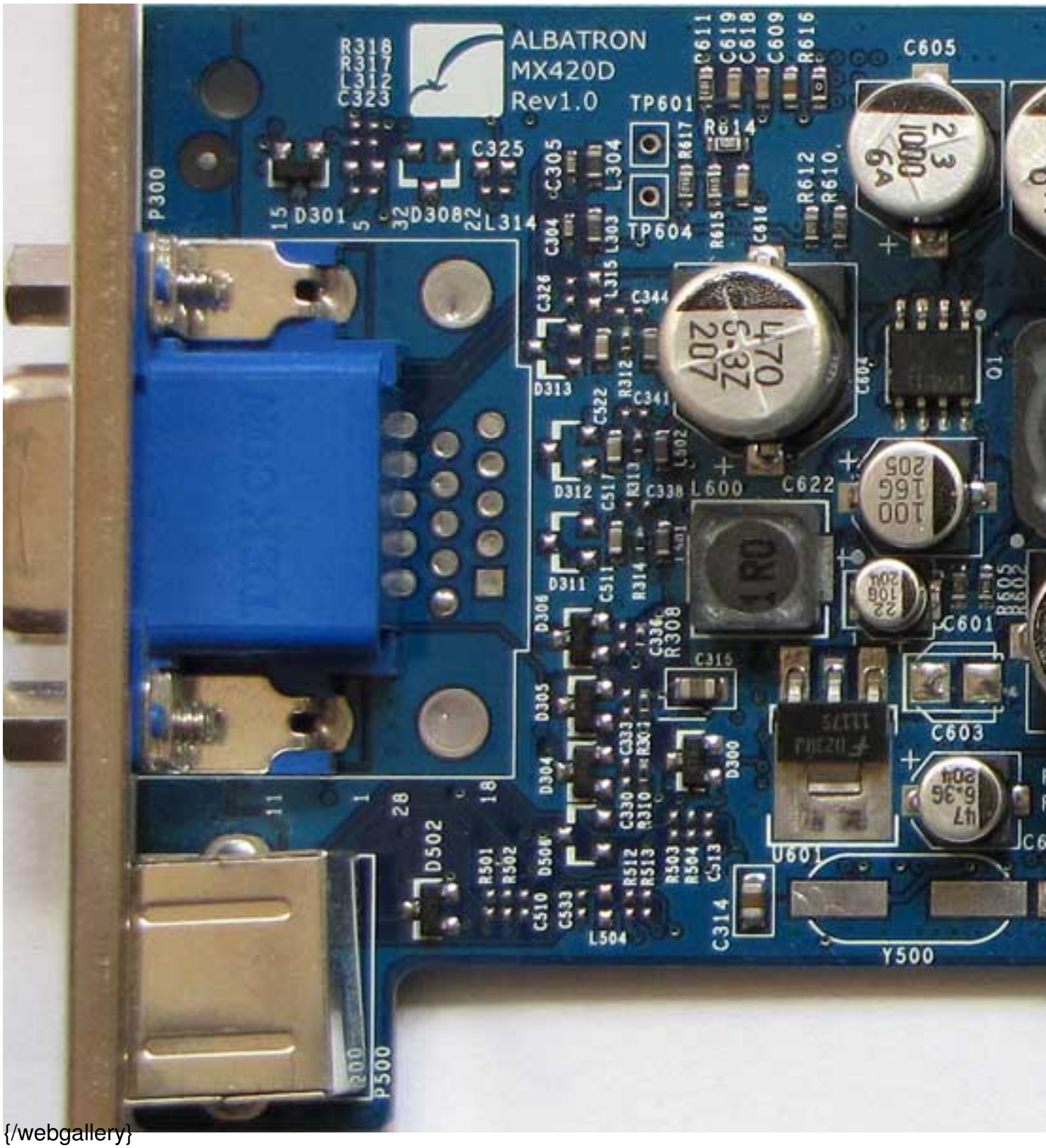
ALBATRON
MX420D
Rev1.0
R318
R317
L312
C323
TP601
TP604
C605
C325
D301
D308
L314
P300
L600
C622
C601
C603
U601
Y500
D502
P500

{/webgallery}