

NVIDIA GeForce FX5200

Written by Vlask

Tuesday, 20 October 2009 22:31 - Last Updated Sunday, 05 May 2013 22:59

Core: NV34 250MHz 256bit

Memory: 64/128MB DDR 405MHz 64/128bit

Year: 2003 **Bus:** AGP 8x

Made: TSMC 150nm Korea **Links:** [Techreport](#) [Wikipedia](#) [Opengl](#) **Price:** \$67(64MB) \$95 (128MB)

Bios: [Jetway](#) [Asus](#) [p118ws-1](#)

Variants: p118ws-1 64MB DDR 128bit 400MHz, core 240MHz, have only [DMS-59](#) output, probably genuine nVidia card

{webgallery}

NVIDIA GeForce FX5200

Written by Vlask

Tuesday, 20 October 2009 22:31 - Last Updated Sunday, 05 May 2013 22:59

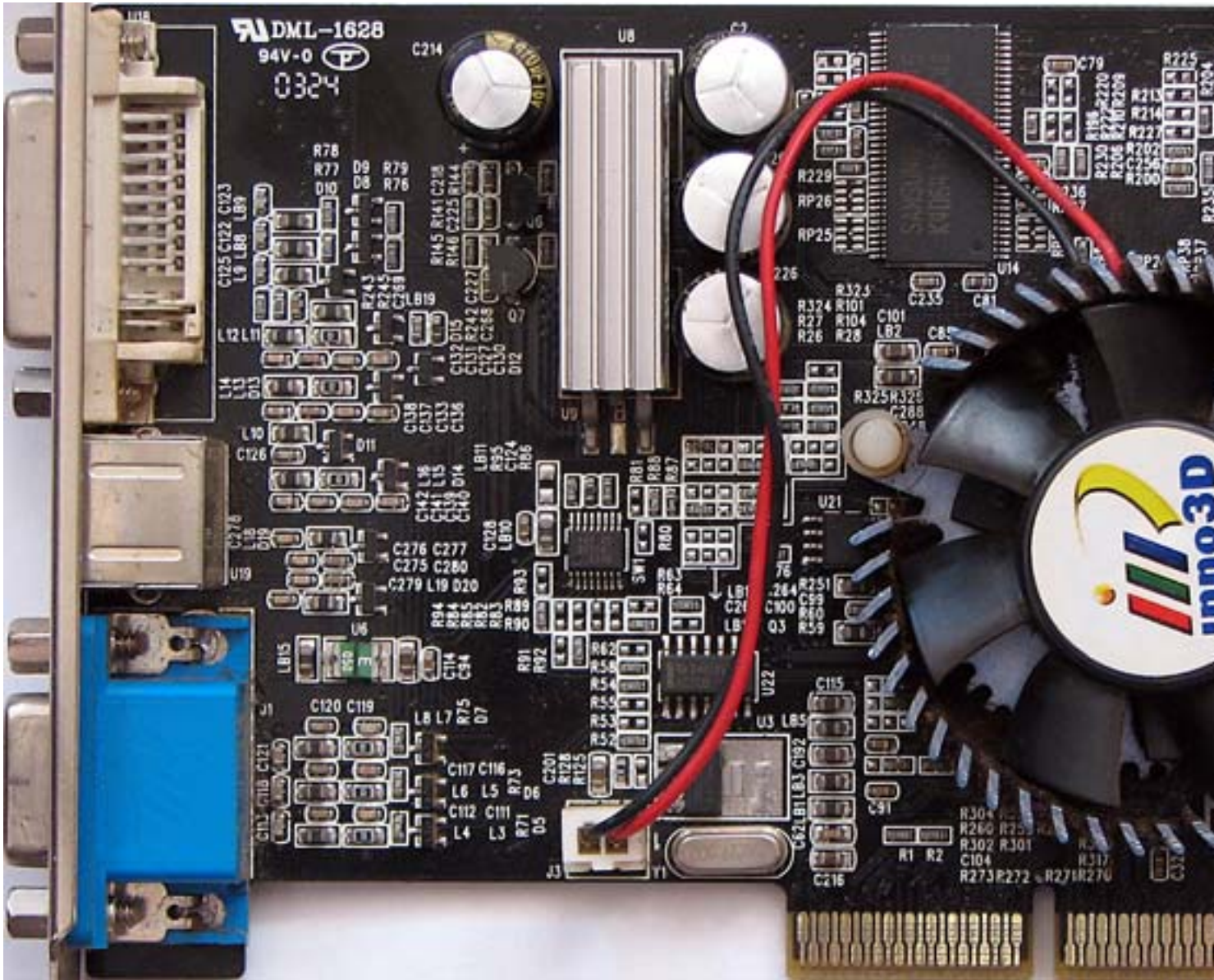

NVIDIA GeForce FX5200

Written by Vlask

Tuesday, 20 October 2009 22:31 - Last Updated Sunday, 05 May 2013 22:59

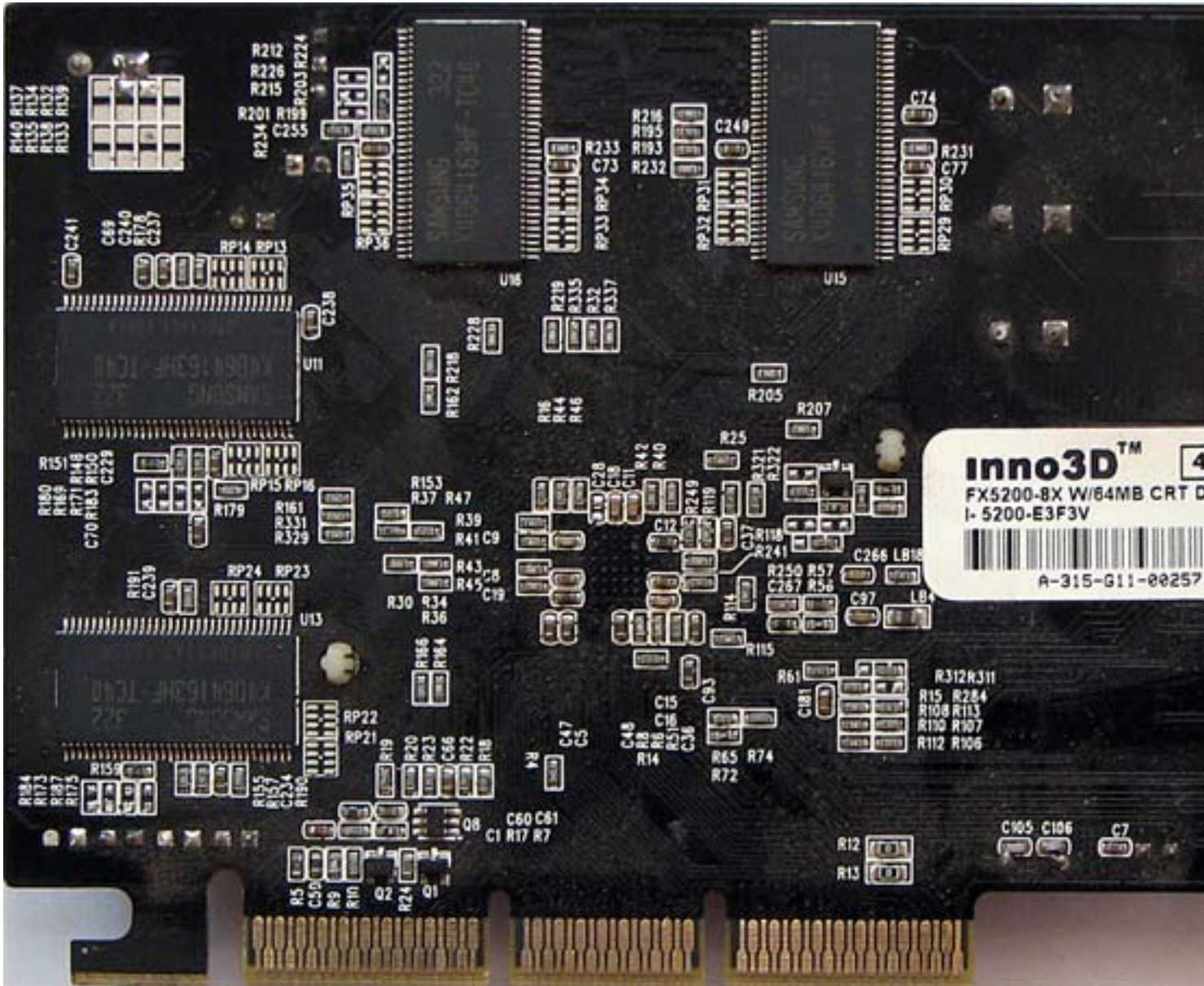

NVIDIA GeForce FX5200

Written by Vlask

Tuesday, 20 October 2009 22:31 - Last Updated Sunday, 05 May 2013 22:59

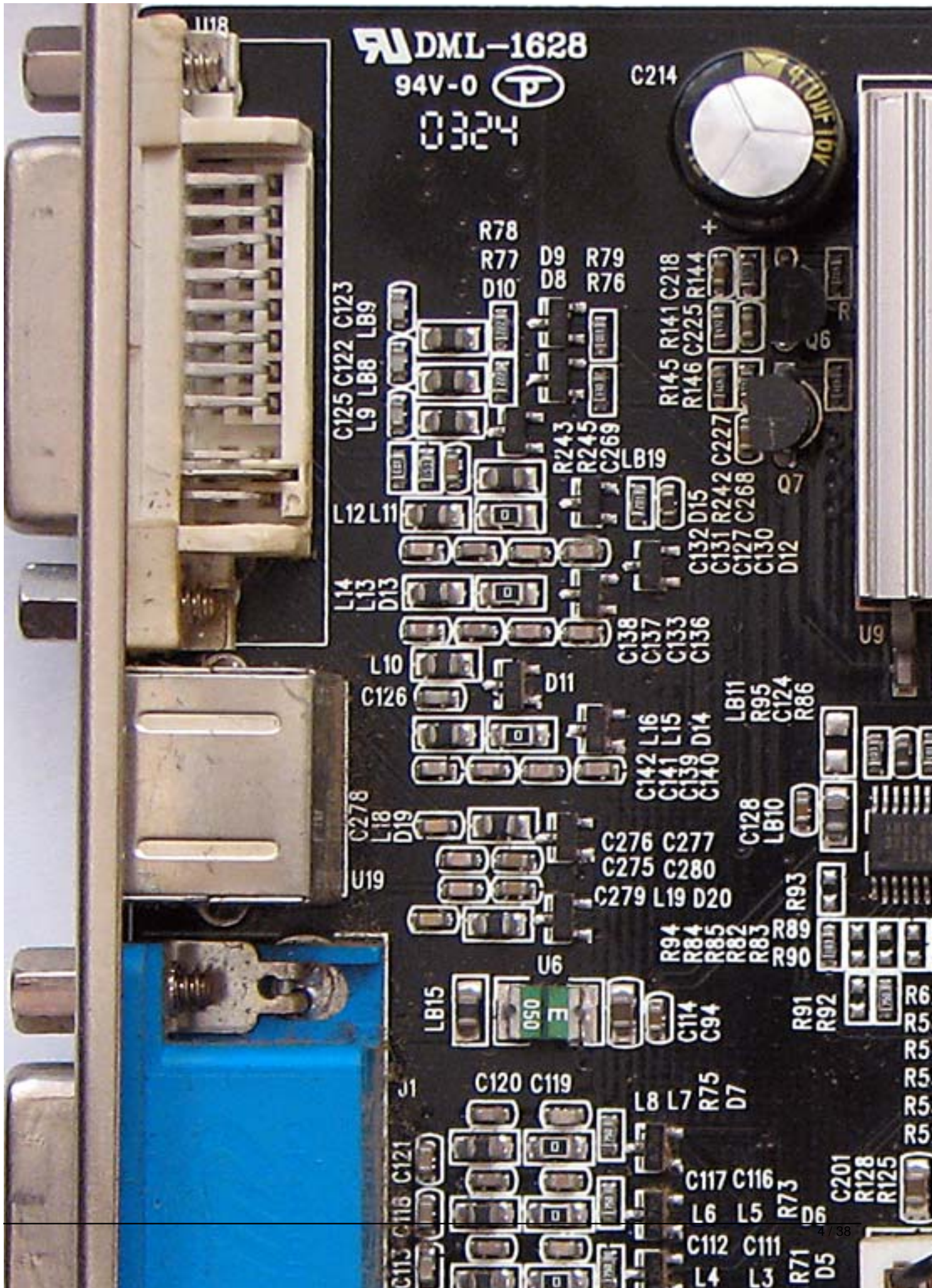

NVIDIA GeForce FX5200

Written by Vlask

Tuesday, 20 October 2009 22:31 - Last Updated Sunday, 05 May 2013 22:59

NVIDIA GeForce FX5200

Written by Vlask

Tuesday, 20 October 2009 22:31 - Last Updated Sunday, 05 May 2013 22:59

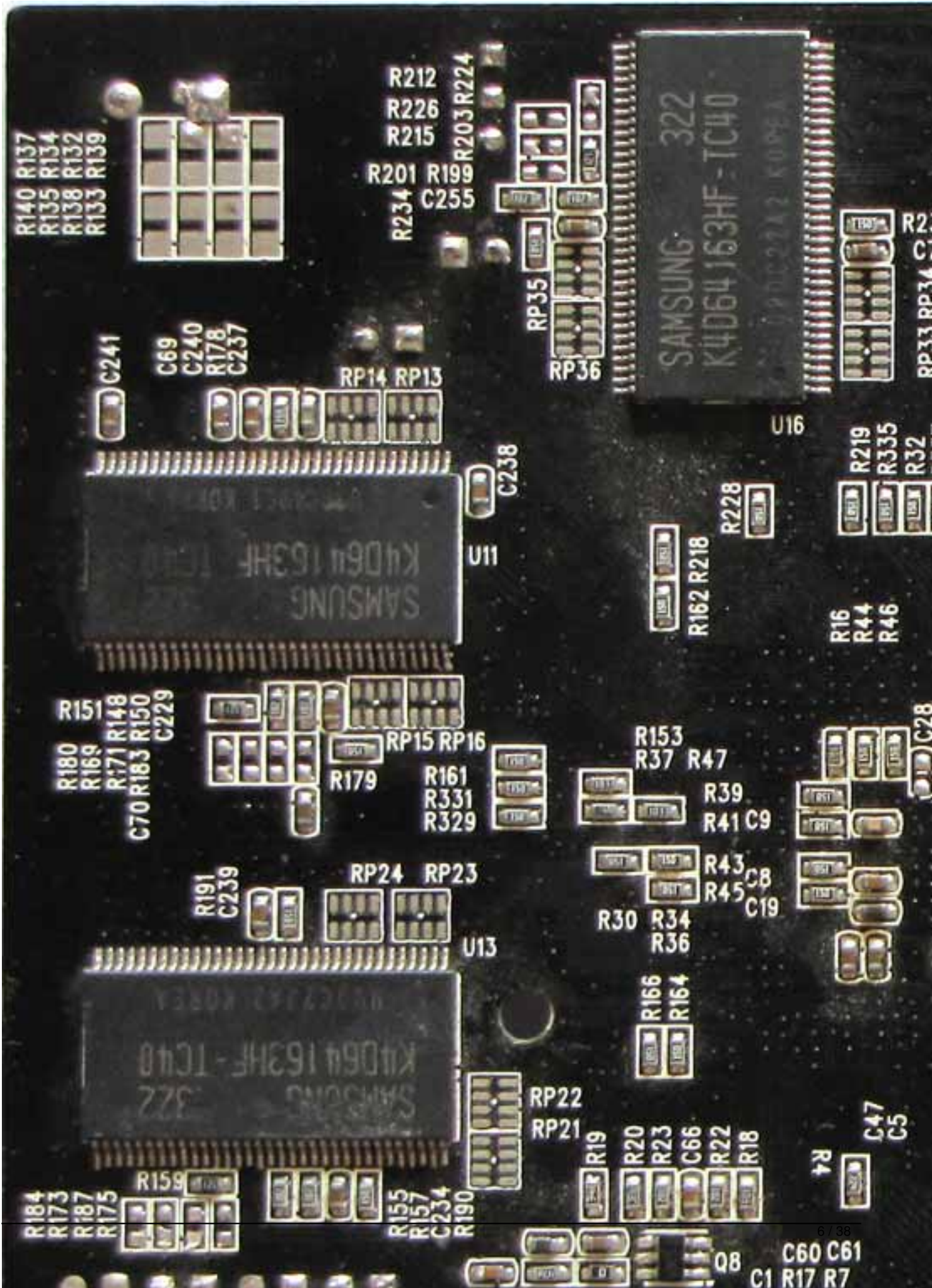

NVIDIA GeForce FX5200

Written by Vlask

Tuesday, 20 October 2009 22:31 - Last Updated Sunday, 05 May 2013 22:59

NVIDIA GeForce FX5200

Written by Vlask

Tuesday, 20 October 2009 22:31 - Last Updated Sunday, 05 May 2013 22:59

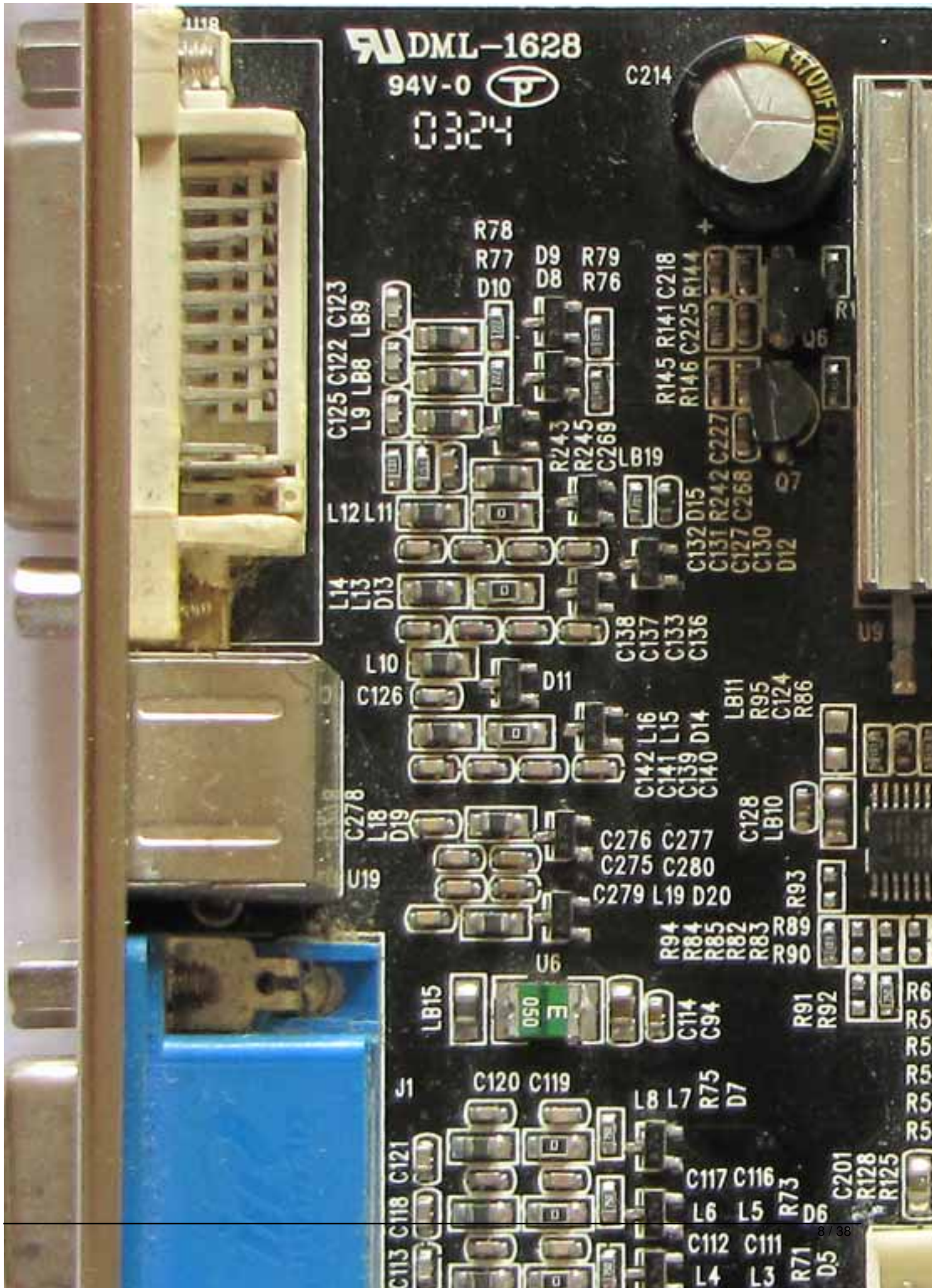

NVIDIA GeForce FX5200

Written by Vlask

Tuesday, 20 October 2009 22:31 - Last Updated Sunday, 05 May 2013 22:59

NVIDIA GeForce FX5200

Written by Vlask

Tuesday, 20 October 2009 22:31 - Last Updated Sunday, 05 May 2013 22:59

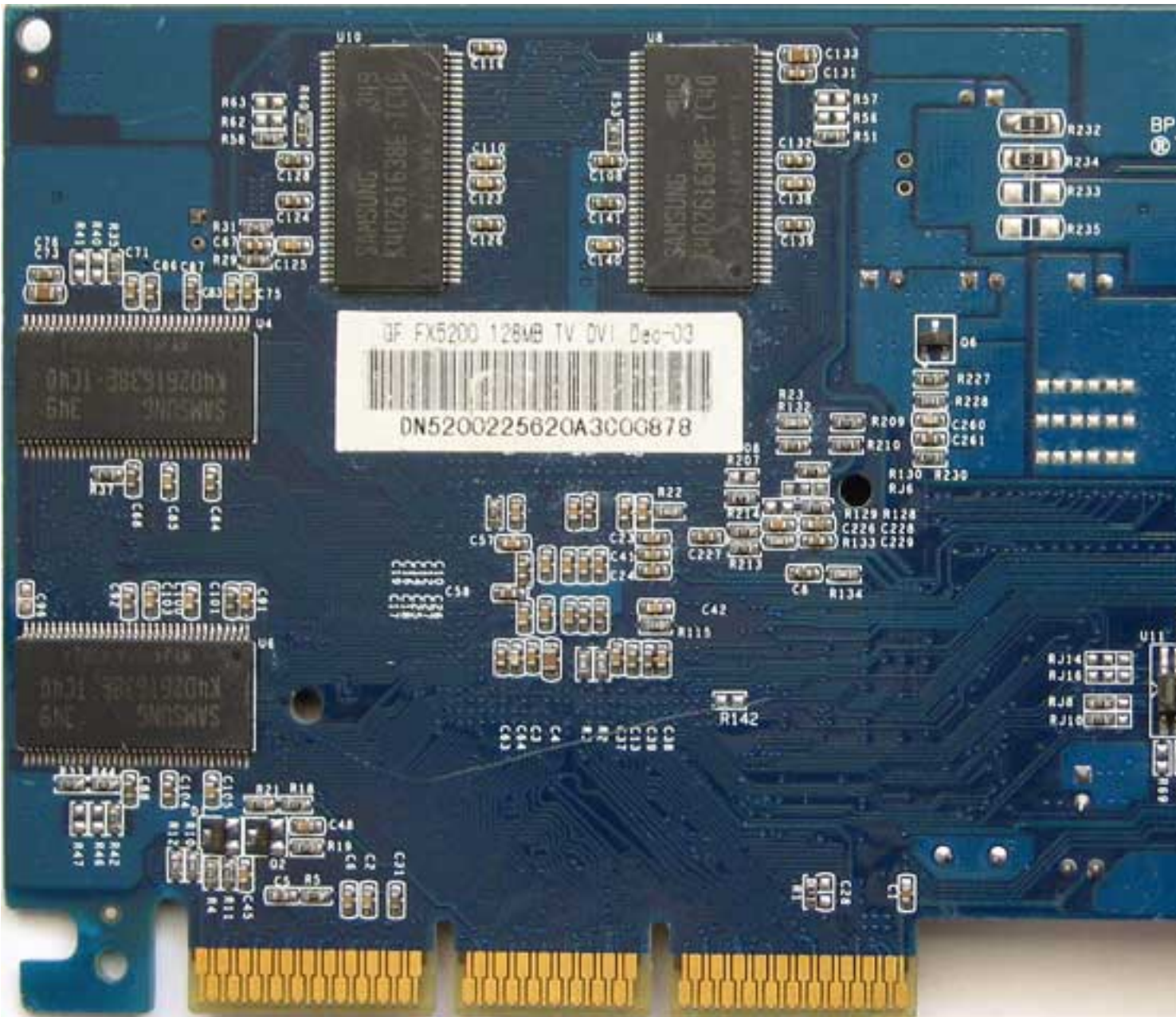

NVIDIA GeForce FX5200

Written by Vlask

Tuesday, 20 October 2009 22:31 - Last Updated Sunday, 05 May 2013 22:59

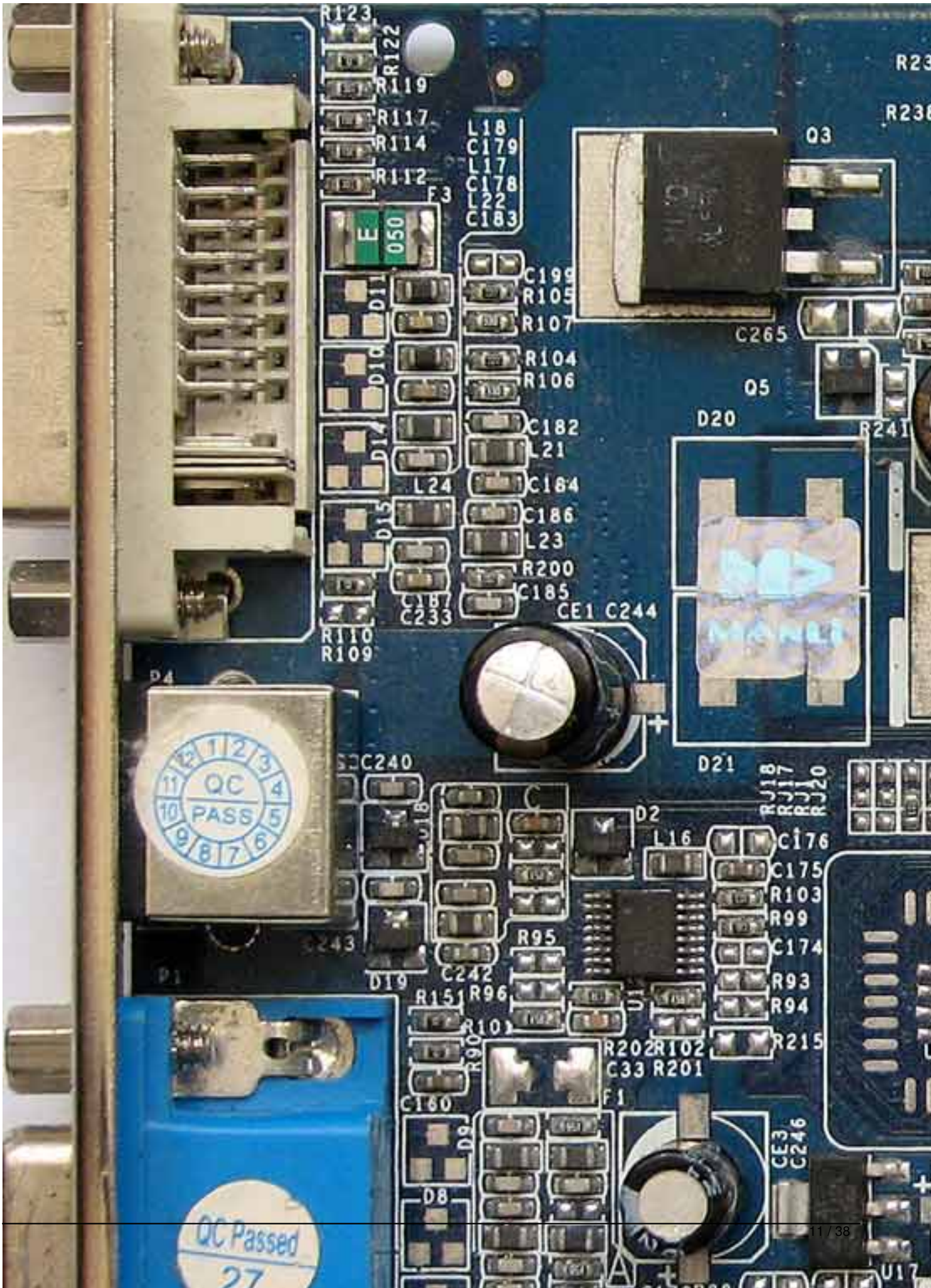

NVIDIA GeForce FX5200

Written by Vlask

Tuesday, 20 October 2009 22:31 - Last Updated Sunday, 05 May 2013 22:59

NVIDIA GeForce FX5200

Written by Vlask

Tuesday, 20 October 2009 22:31 - Last Updated Sunday, 05 May 2013 22:59

NVIDIA GeForce FX5200

Written by Vlask

Tuesday, 20 October 2009 22:31 - Last Updated Sunday, 05 May 2013 22:59

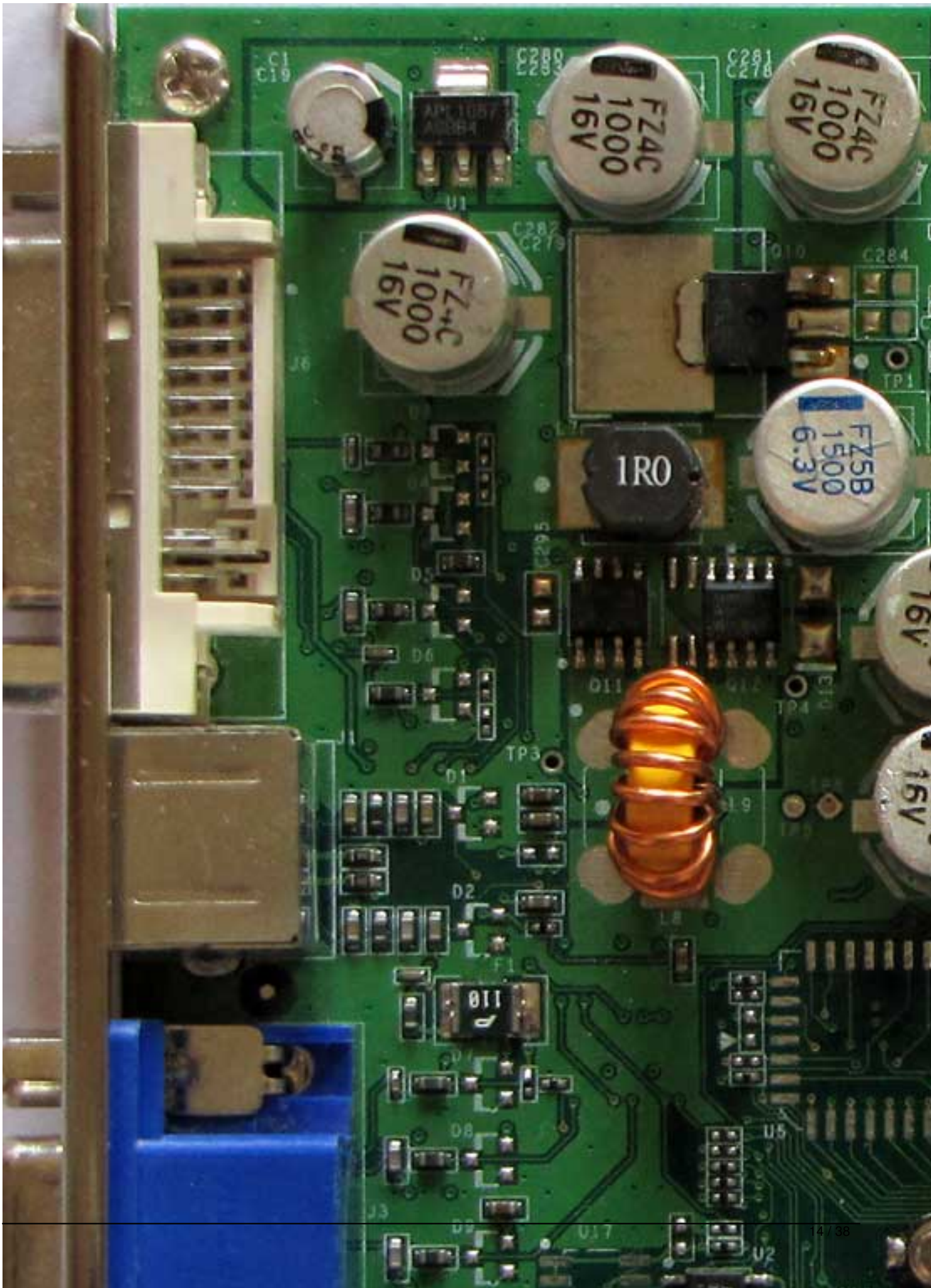

NVIDIA GeForce FX5200

Written by Vlask

Tuesday, 20 October 2009 22:31 - Last Updated Sunday, 05 May 2013 22:59

NVIDIA GeForce FX5200

Written by Vlask

Tuesday, 20 October 2009 22:31 - Last Updated Sunday, 05 May 2013 22:59

NVIDIA GeForce FX5200

Written by Vlask

Tuesday, 20 October 2009 22:31 - Last Updated Sunday, 05 May 2013 22:59

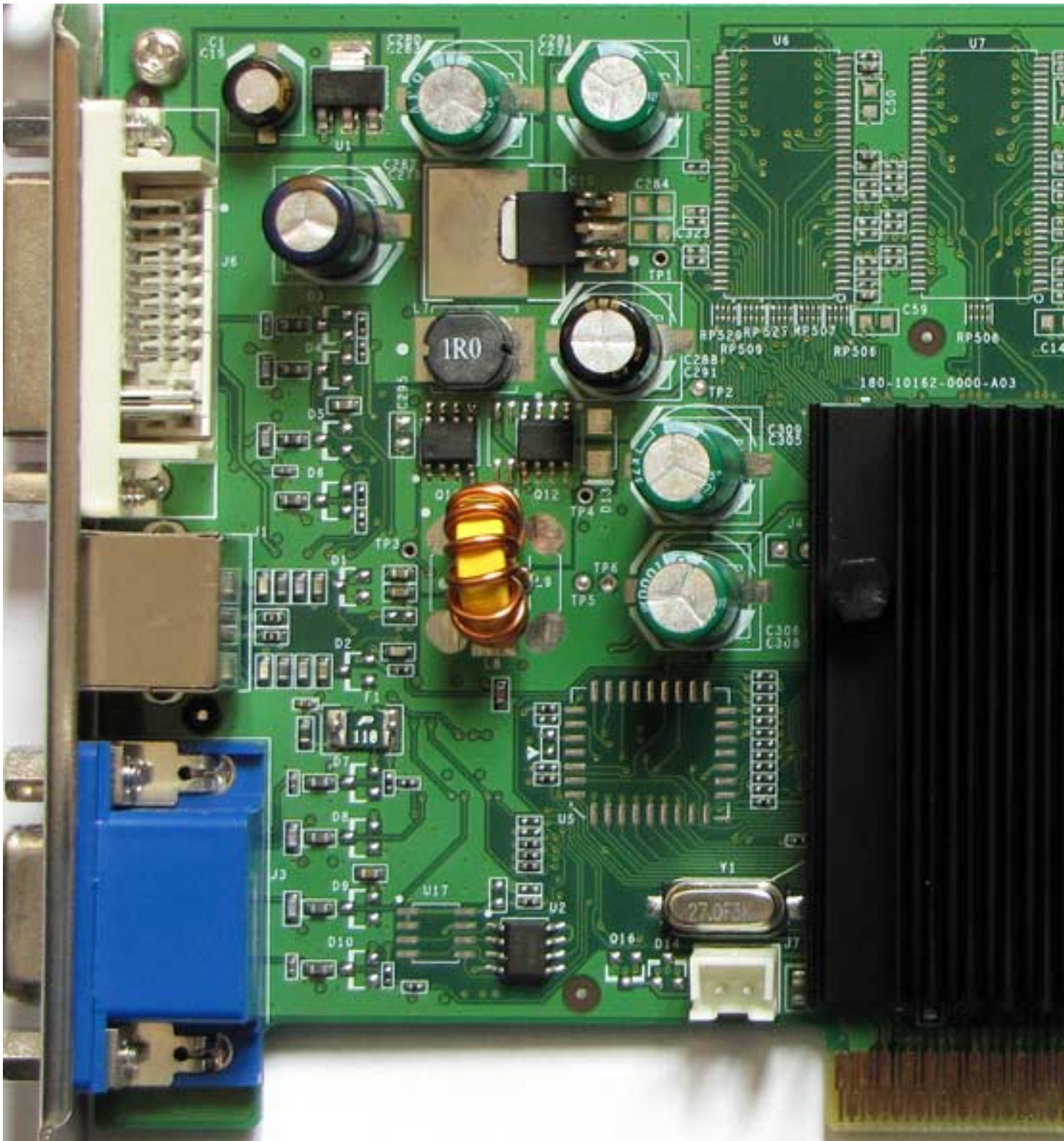

NVIDIA GeForce FX5200

Written by Vlask

Tuesday, 20 October 2009 22:31 - Last Updated Sunday, 05 May 2013 22:59

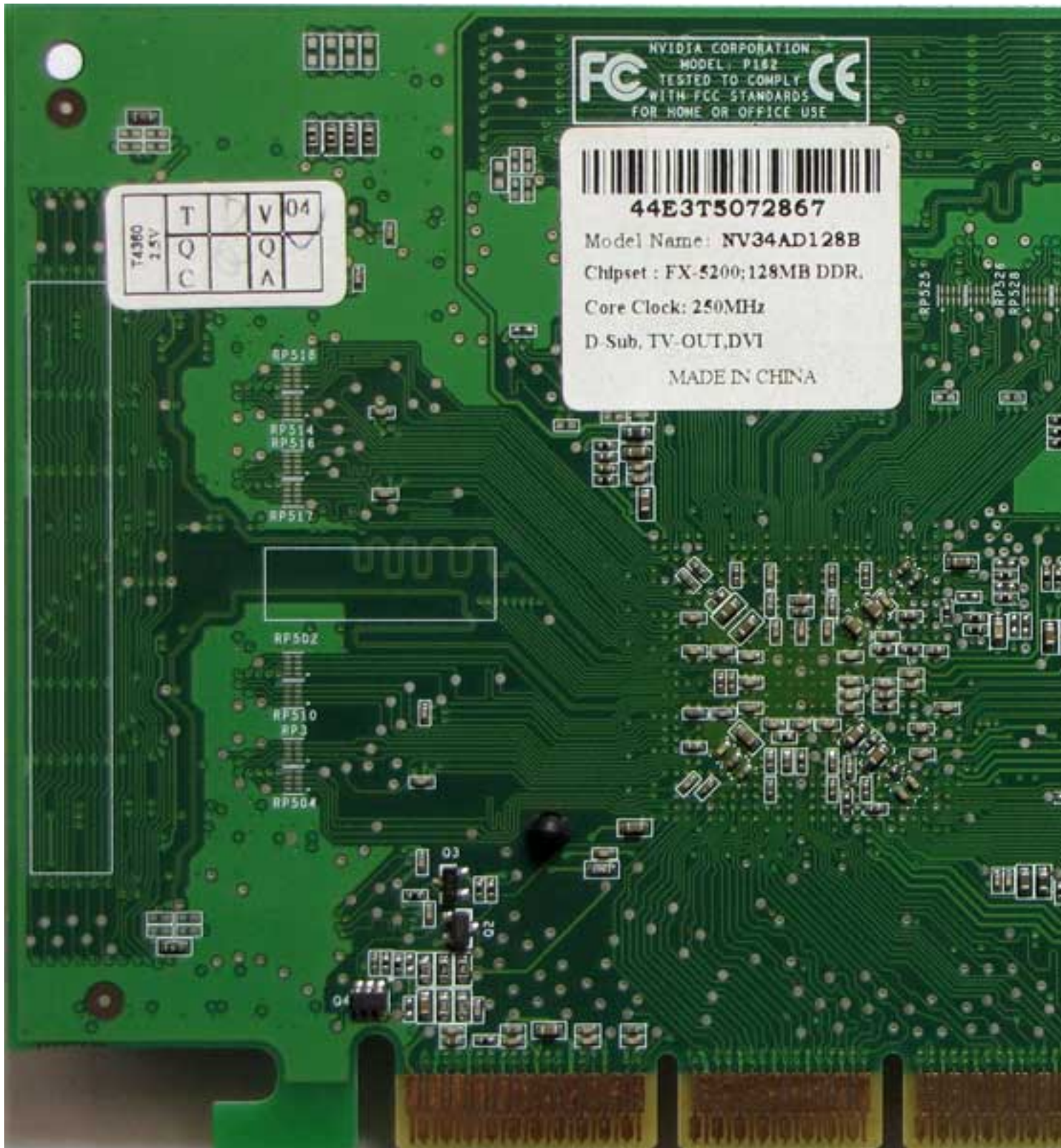

NVIDIA GeForce FX5200

Written by Vlask

Tuesday, 20 October 2009 22:31 - Last Updated Sunday, 05 May 2013 22:59

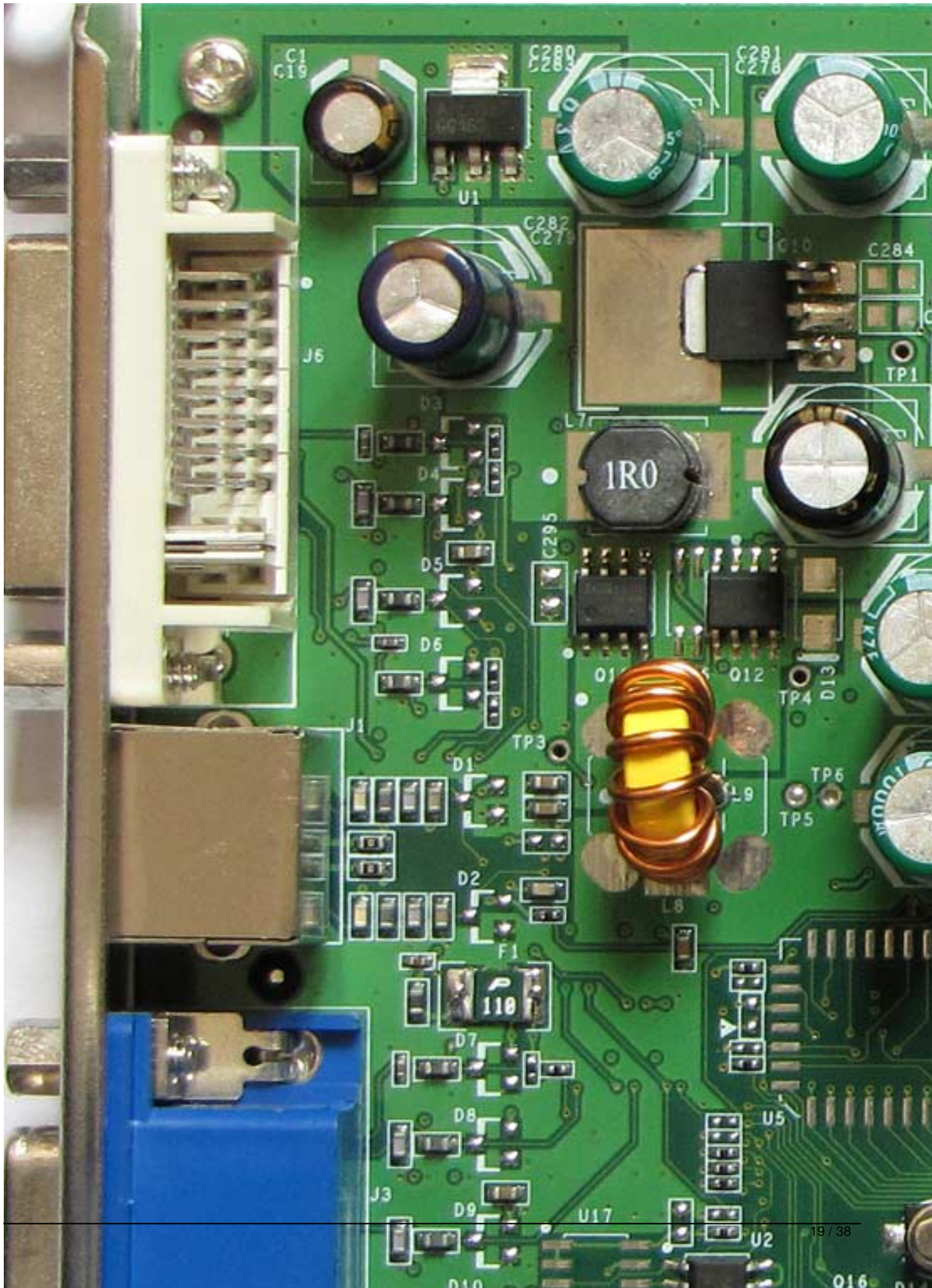

NVIDIA GeForce FX5200

Written by Vlask

Tuesday, 20 October 2009 22:31 - Last Updated Sunday, 05 May 2013 22:59

NVIDIA GeForce FX5200

Written by Vlask

Tuesday, 20 October 2009 22:31 - Last Updated Sunday, 05 May 2013 22:59

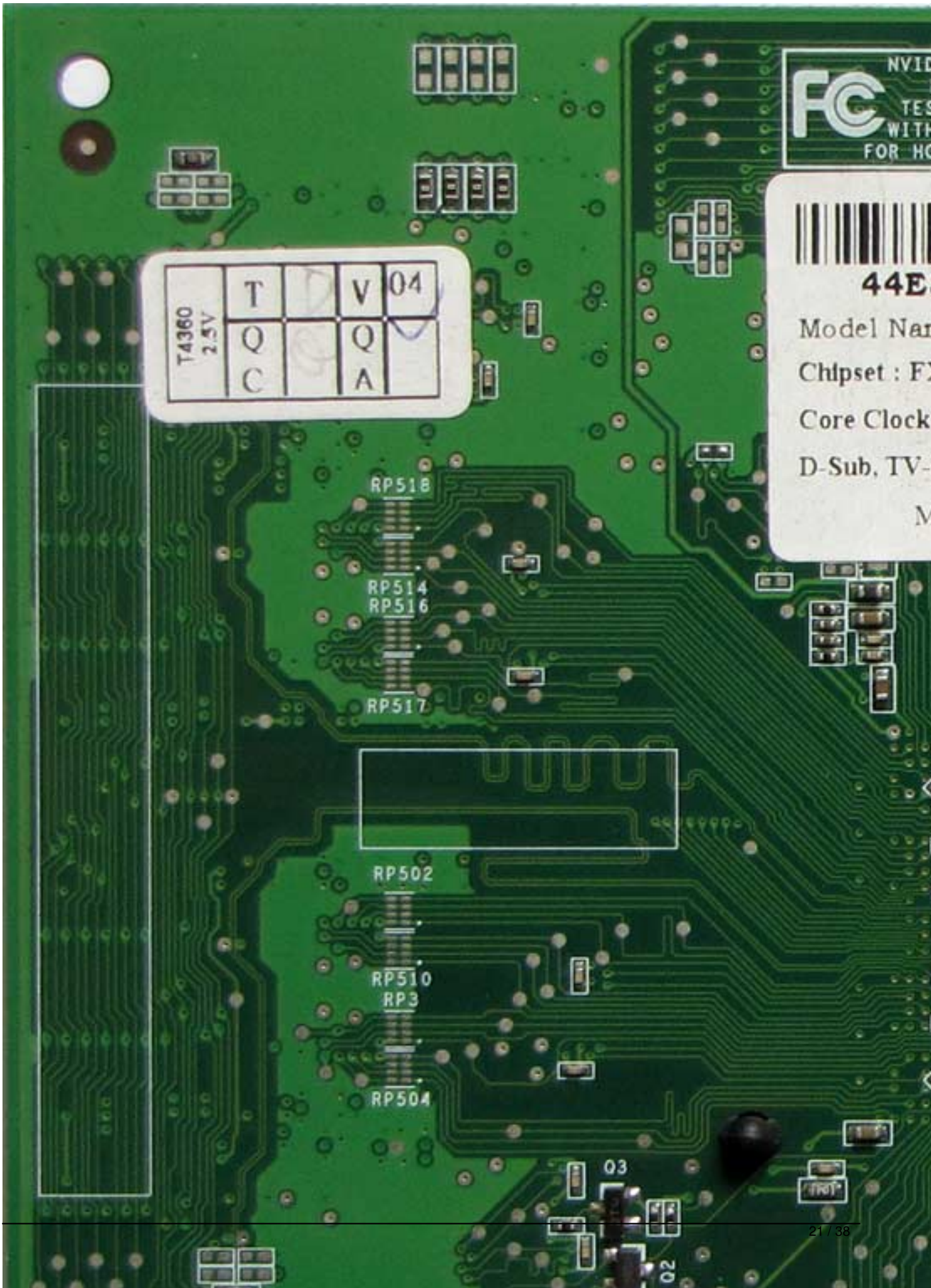

T4360 2.5V	T	V	04
	Q	Q	
	C	A	

NVID
FC TEST
WITH
FOR HO

44E

Model Name
Chipset : FX
Core Clock
D-Sub, TV-
M

RP518
RP514
RP516
RP517

RP502
RP510
RP3
RP504

03

02

NVIDIA GeForce FX5200

Written by Vlask

Tuesday, 20 October 2009 22:31 - Last Updated Sunday, 05 May 2013 22:59

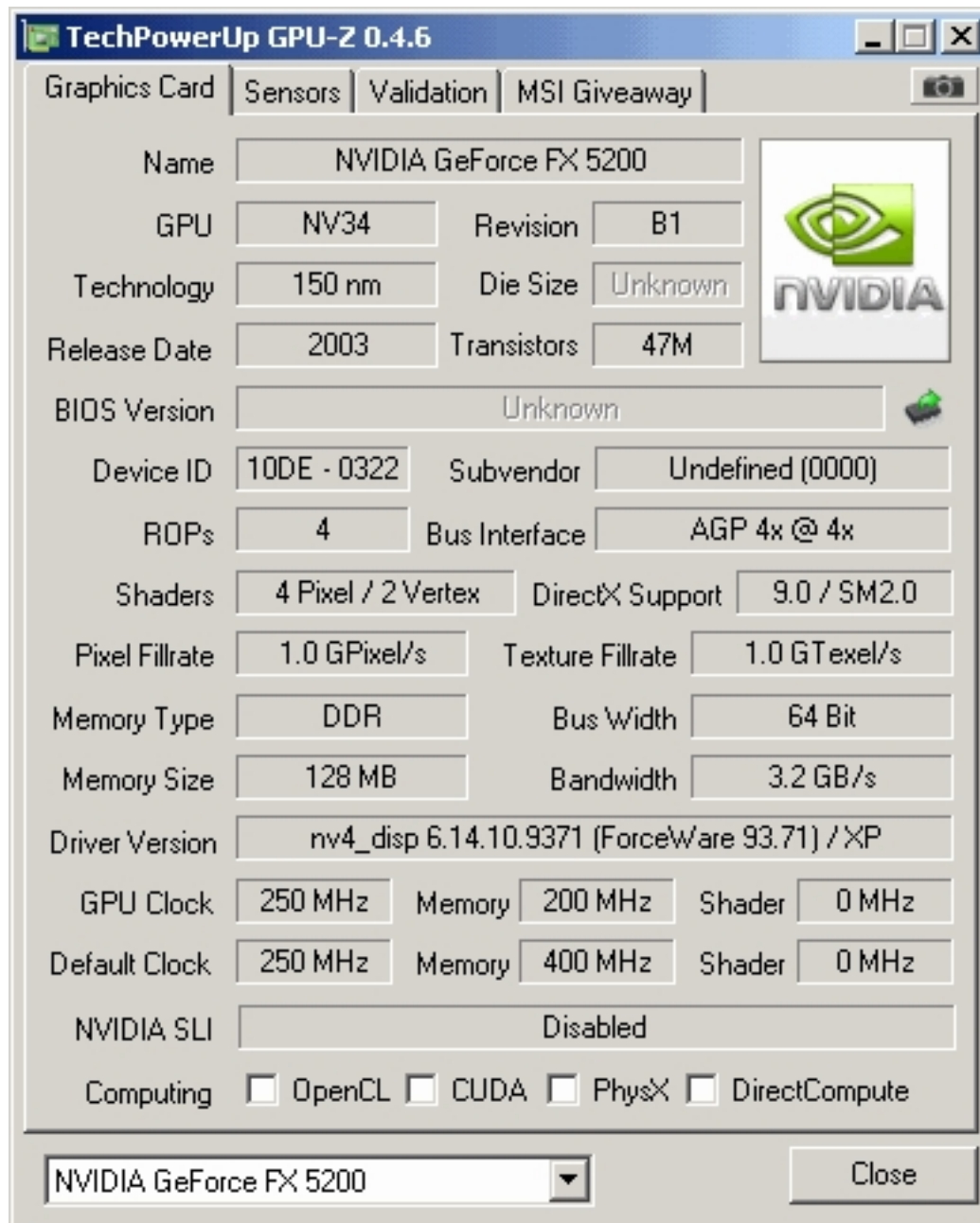

Field	Value
Name	NVIDIA GeForce FX 5200
GPU	NV34
Revision	B1
Technology	150 nm
Die Size	Unknown
Release Date	2003
Transistors	47M
BIOS Version	Unknown
Device ID	10DE - 0322
Subvendor	Undefined (0000)
ROPs	4
Bus Interface	AGP 4x @ 4x
Shaders	4 Pixel / 2 Vertex
DirectX Support	9.0 / SM2.0
Pixel Fillrate	1.0 GPixel/s
Texture Fillrate	1.0 GTexel/s
Memory Type	DDR
Bus Width	64 Bit
Memory Size	128 MB
Bandwidth	3.2 GB/s
Driver Version	nv4_disp 6.14.10.9371 (ForceWare 93.71) / XP
GPU Clock	250 MHz
Memory Clock	200 MHz
Shader Clock	0 MHz
Default GPU Clock	250 MHz
Default Memory Clock	400 MHz
Default Shader Clock	0 MHz
NVIDIA SLI	Disabled
Computing	<input type="checkbox"/> OpenCL <input type="checkbox"/> CUDA <input type="checkbox"/> PhysX <input type="checkbox"/> DirectCompute

At the bottom of the window, there is a dropdown menu showing 'NVIDIA GeForce FX 5200' and a 'Close' button.

NVIDIA GeForce FX5200

Written by Vlask

Tuesday, 20 October 2009 22:31 - Last Updated Sunday, 05 May 2013 22:59

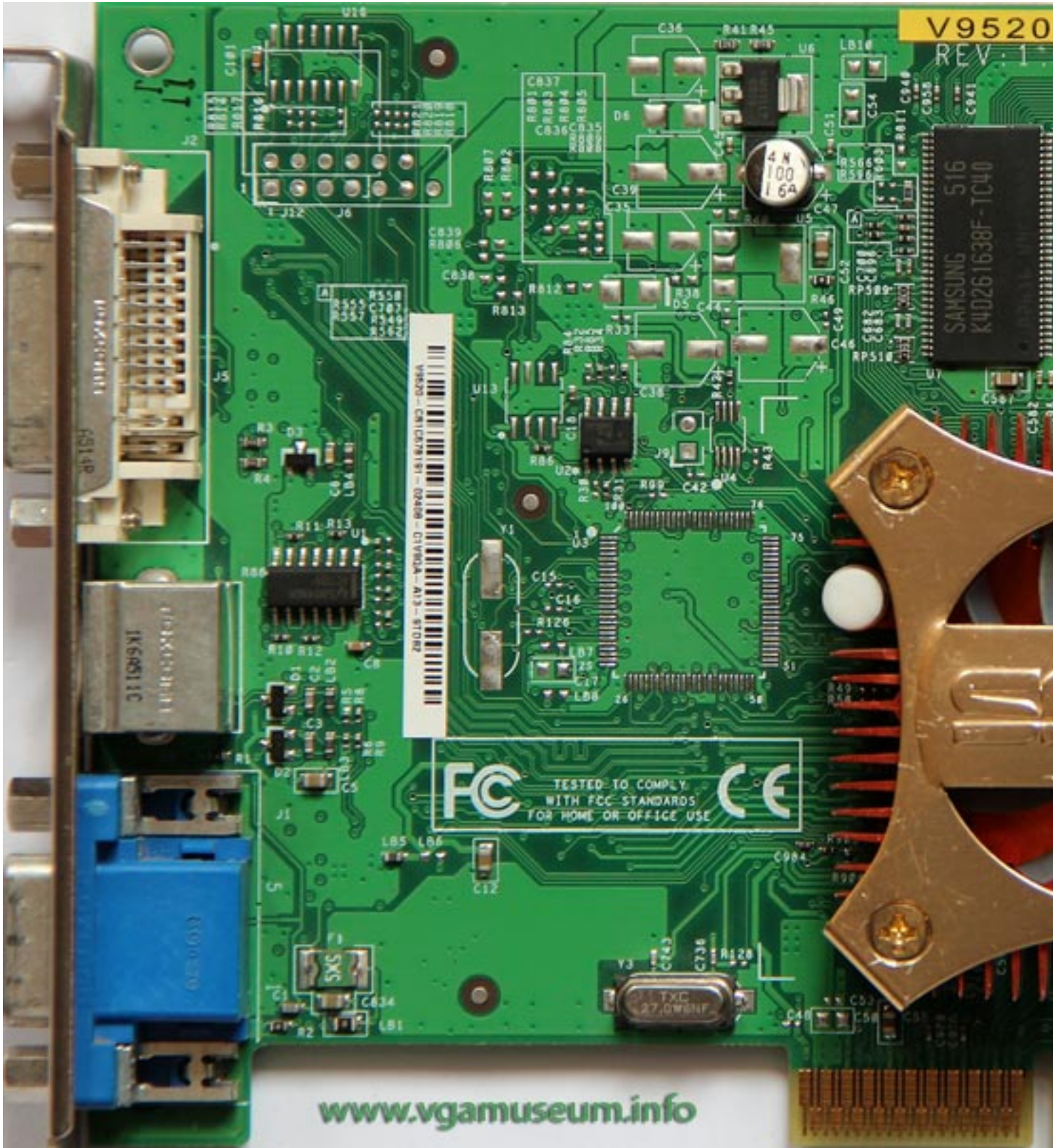

NVIDIA GeForce FX5200

Written by Vlask

Tuesday, 20 October 2009 22:31 - Last Updated Sunday, 05 May 2013 22:59

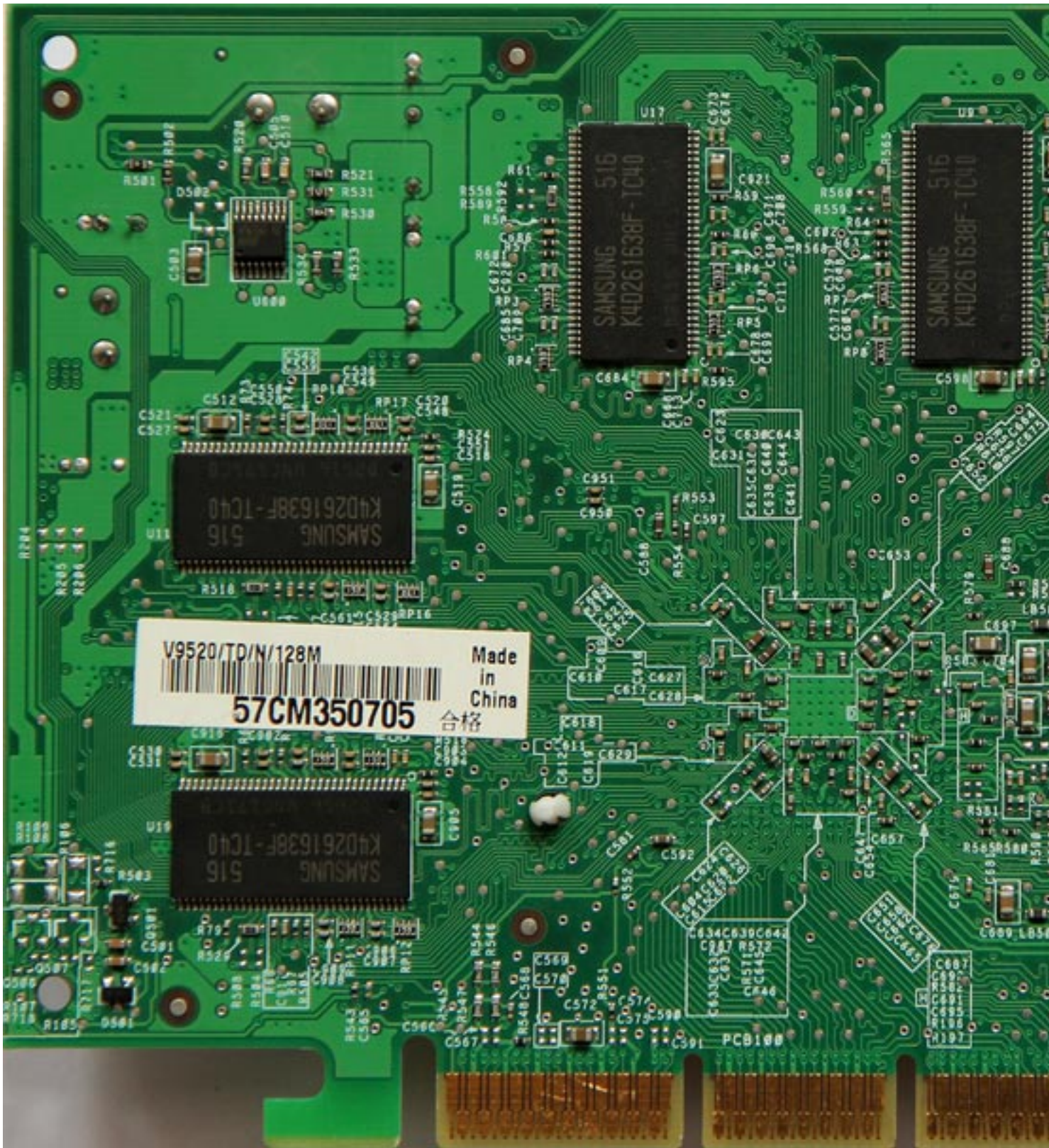

NVIDIA GeForce FX5200

Written by Vlask

Tuesday, 20 October 2009 22:31 - Last Updated Sunday, 05 May 2013 22:59

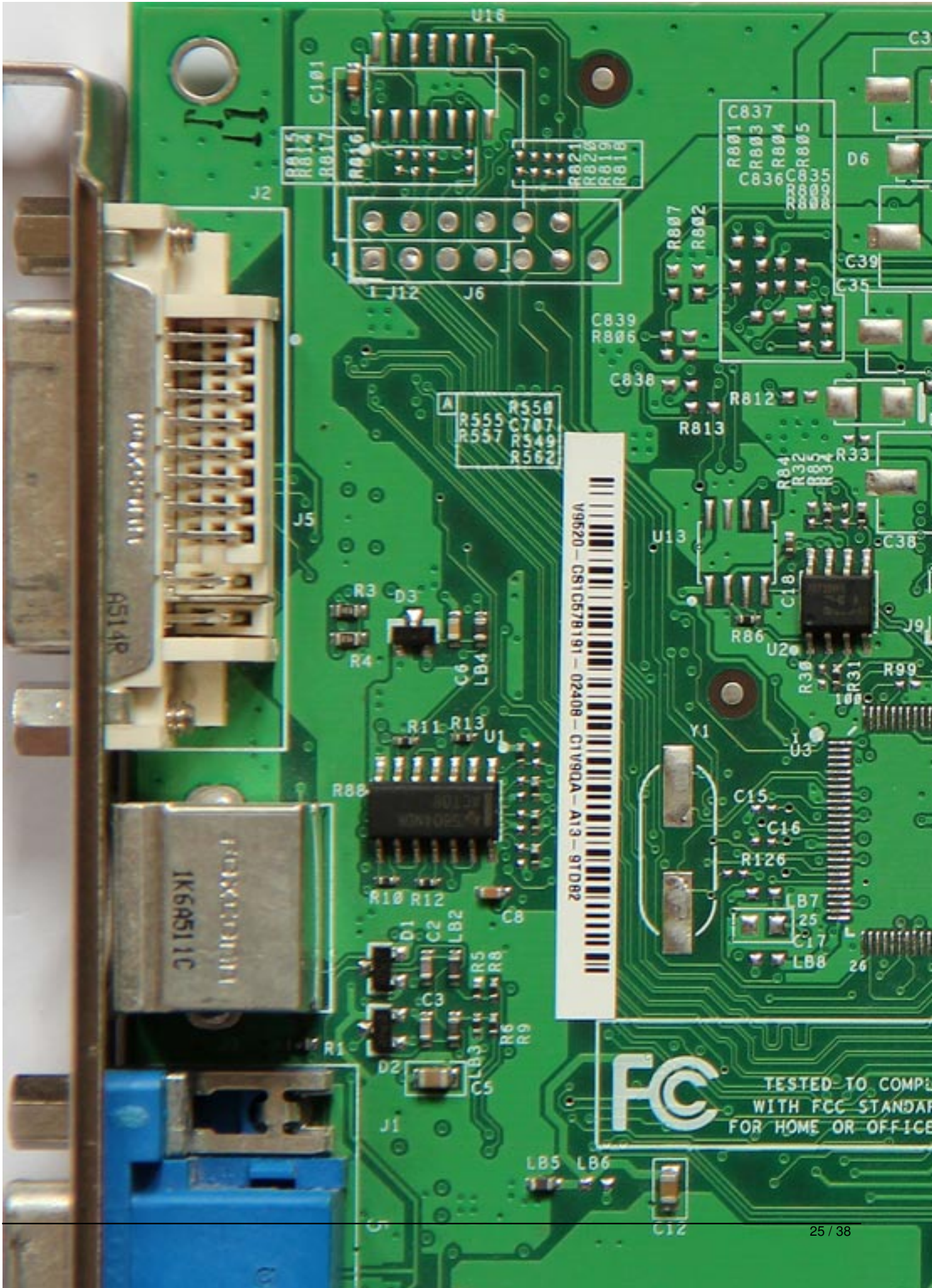

NVIDIA GeForce FX5200

Written by Vlask

Tuesday, 20 October 2009 22:31 - Last Updated Sunday, 05 May 2013 22:59

NVIDIA GeForce FX5200

Written by Vlask

Tuesday, 20 October 2009 22:31 - Last Updated Sunday, 05 May 2013 22:59

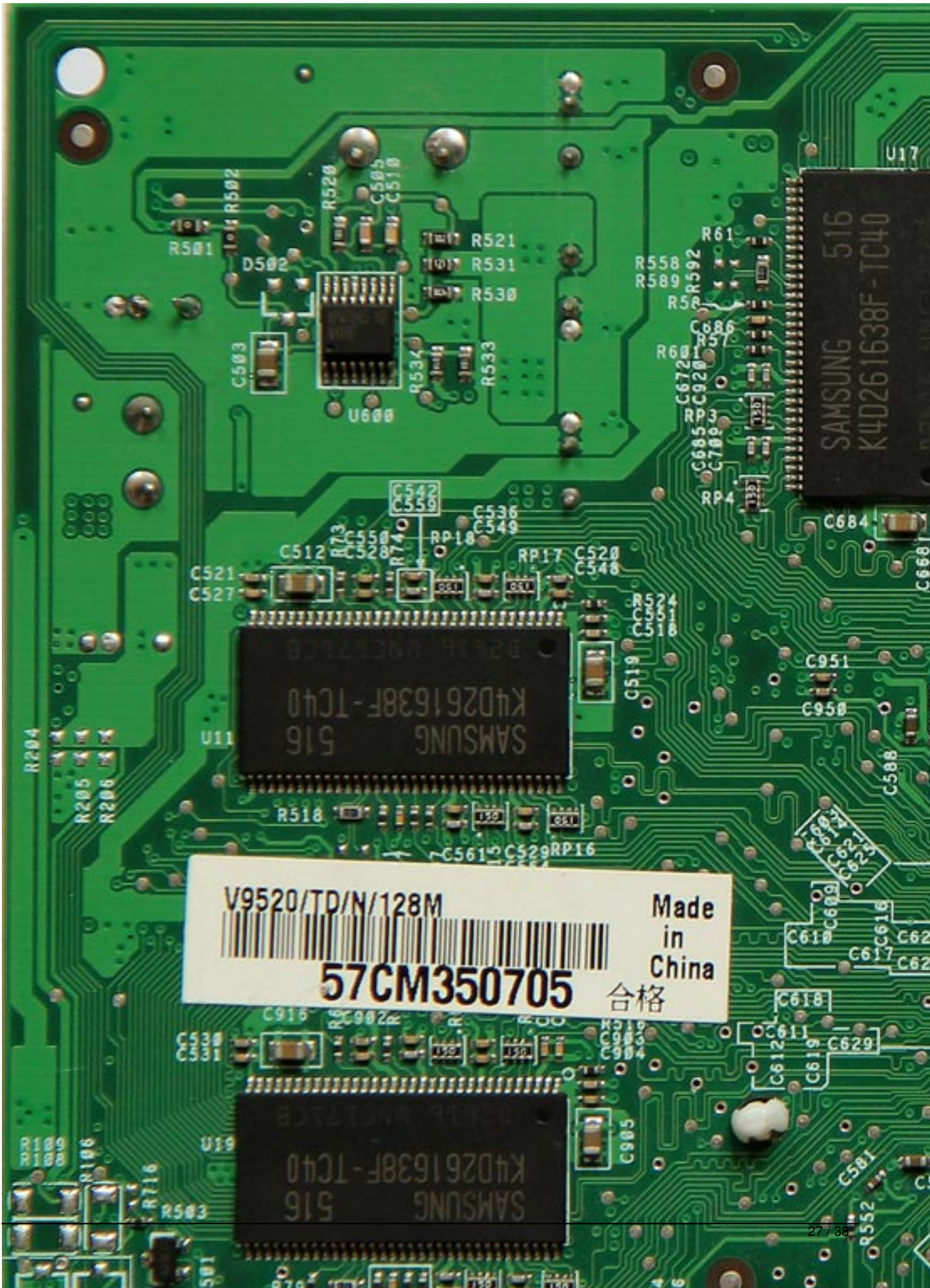

V9520/TD/N/128M

57CM350705

Made
in
China

合格

NVIDIA GeForce FX5200

Written by Vlask

Tuesday, 20 October 2009 22:31 - Last Updated Sunday, 05 May 2013 22:59

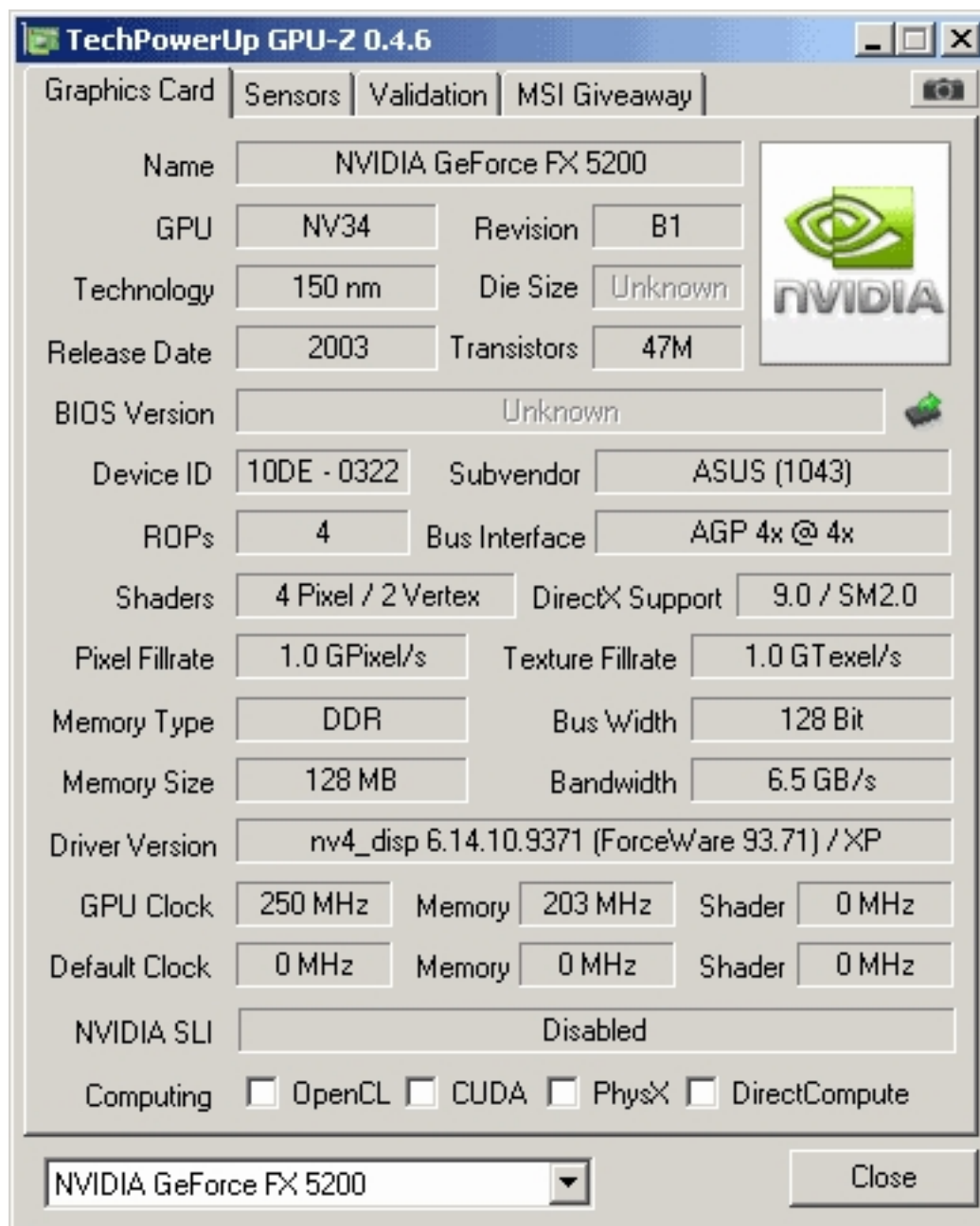

Property	Value
Name	NVIDIA GeForce FX 5200
GPU	NV34
Revision	B1
Technology	150 nm
Die Size	Unknown
Release Date	2003
Transistors	47M
BIOS Version	Unknown
Device ID	10DE - 0322
Subvendor	ASUS (1043)
ROPs	4
Bus Interface	AGP 4x @ 4x
Shaders	4 Pixel / 2 Vertex
DirectX Support	9.0 / SM2.0
Pixel Fillrate	1.0 GPixel/s
Texture Fillrate	1.0 GTexel/s
Memory Type	DDR
Bus Width	128 Bit
Memory Size	128 MB
Bandwidth	6.5 GB/s
Driver Version	nv4_disp 6.14.10.9371 (ForceWare 93.71) / XP
GPU Clock	250 MHz
Memory	203 MHz
Shader	0 MHz
Default Clock	0 MHz
Memory	0 MHz
Shader	0 MHz
NVIDIA SLI	Disabled
Computing	<input type="checkbox"/> OpenCL <input type="checkbox"/> CUDA <input type="checkbox"/> PhysX <input type="checkbox"/> DirectCompute

At the bottom of the window, there is a dropdown menu showing 'NVIDIA GeForce FX 5200' and a 'Close' button.

NVIDIA GeForce FX5200

Written by Vlask

Tuesday, 20 October 2009 22:31 - Last Updated Sunday, 05 May 2013 22:59

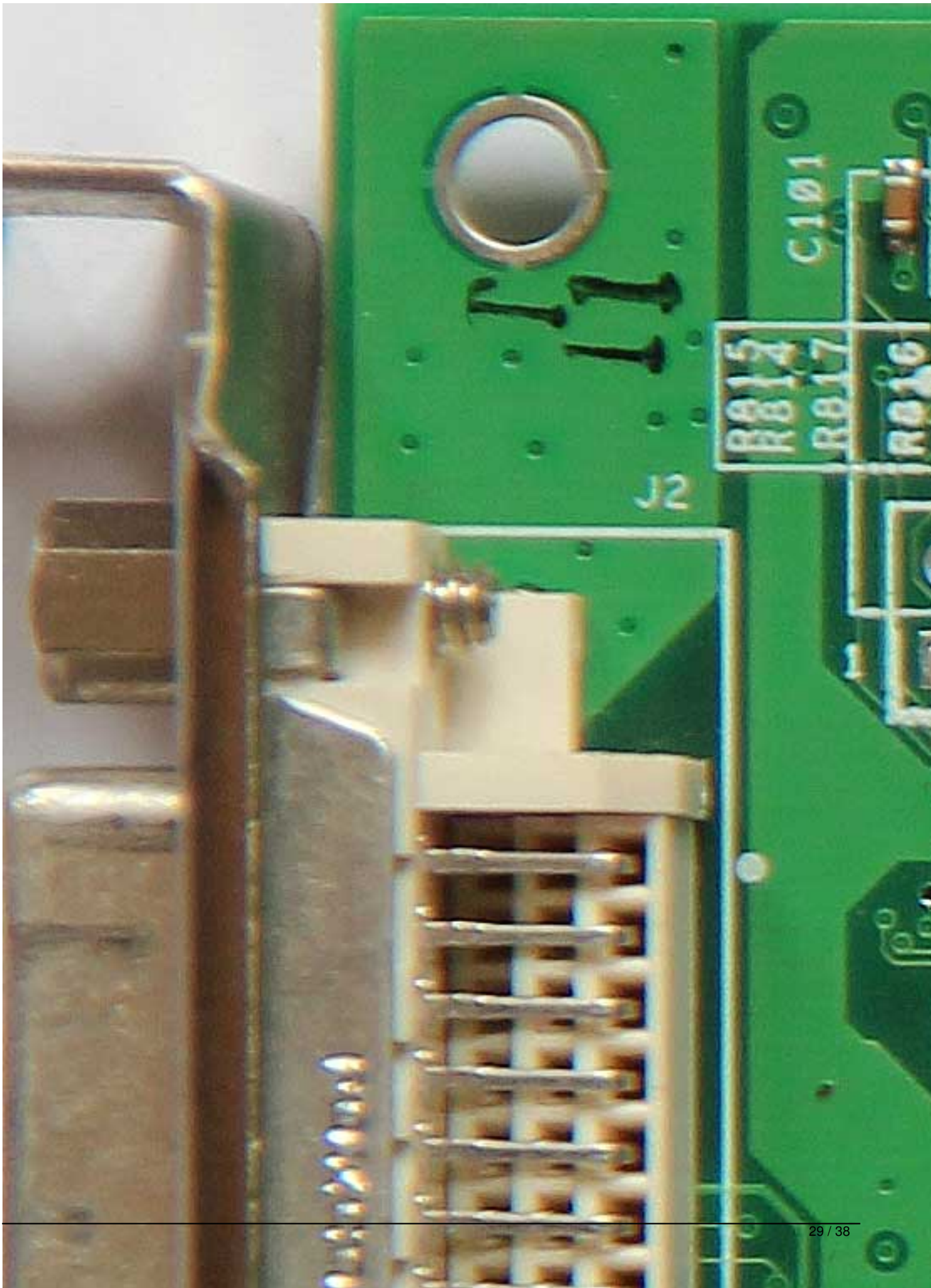

NVIDIA GeForce FX5200

Written by Vlask

Tuesday, 20 October 2009 22:31 - Last Updated Sunday, 05 May 2013 22:59

NVIDIA GeForce FX5200

Written by Vlask

Tuesday, 20 October 2009 22:31 - Last Updated Sunday, 05 May 2013 22:59

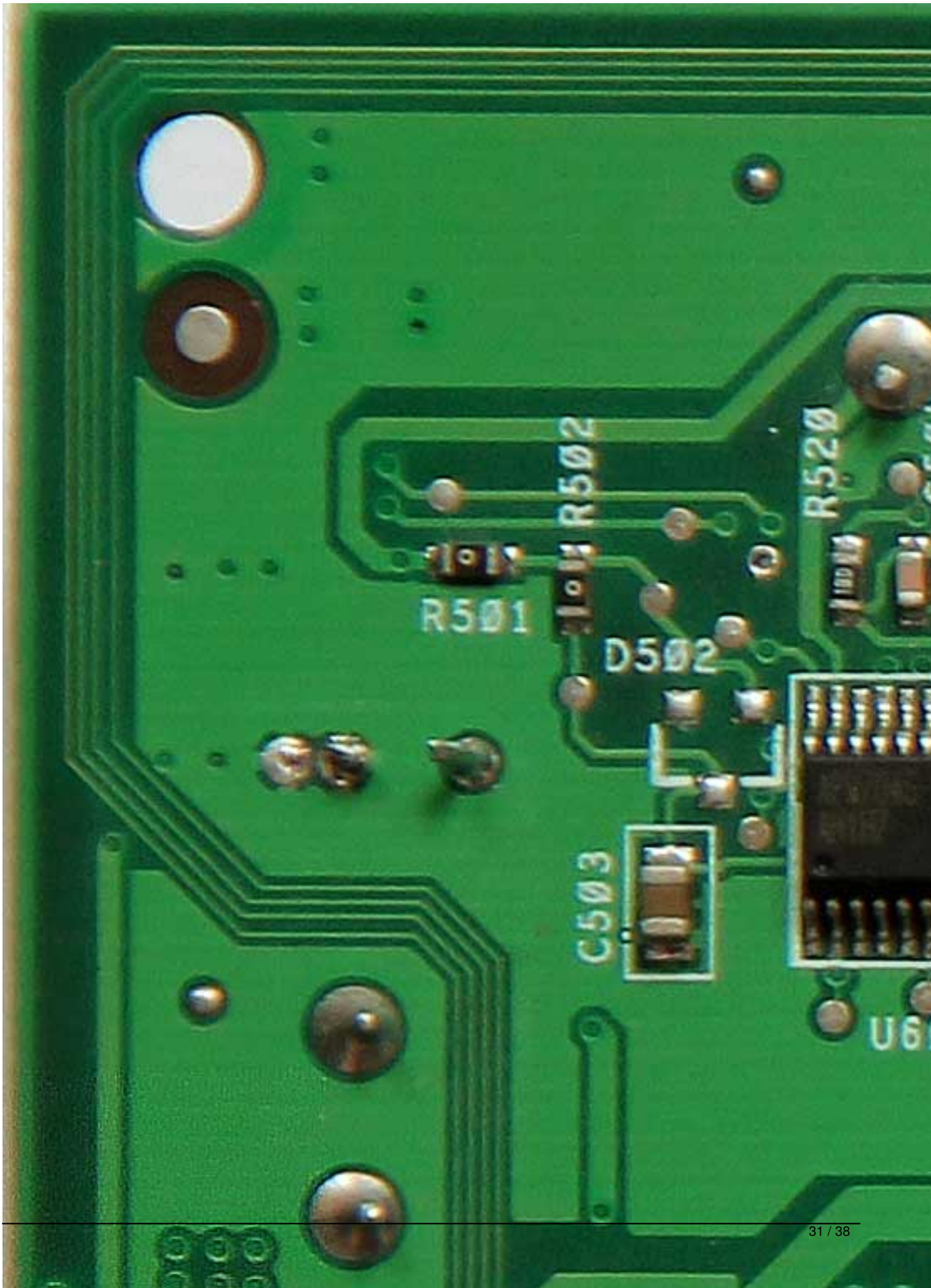

NVIDIA GeForce FX5200

Written by Vlask

Tuesday, 20 October 2009 22:31 - Last Updated Sunday, 05 May 2013 22:59

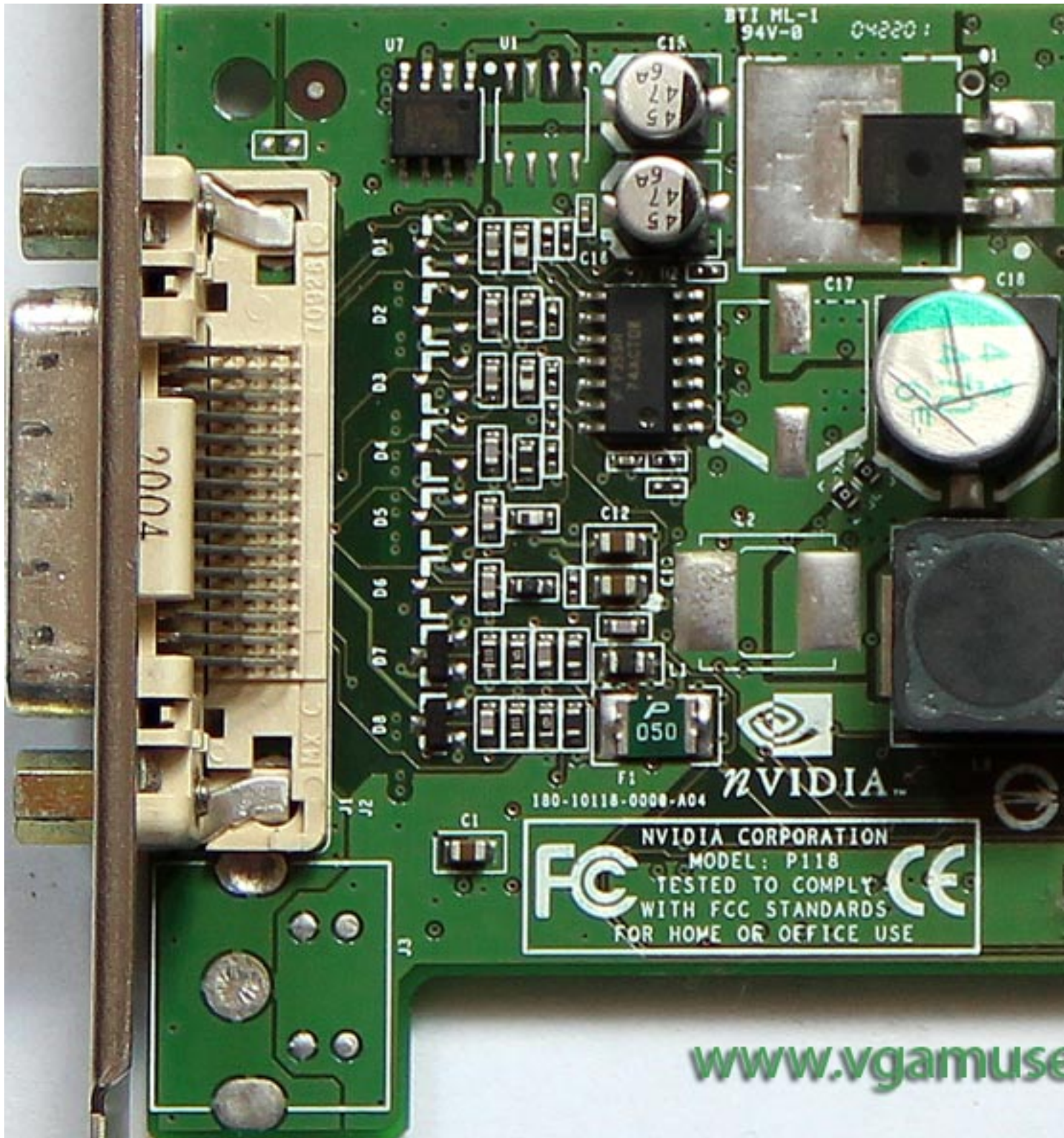

NVIDIA GeForce FX5200

Written by Vlask

Tuesday, 20 October 2009 22:31 - Last Updated Sunday, 05 May 2013 22:59

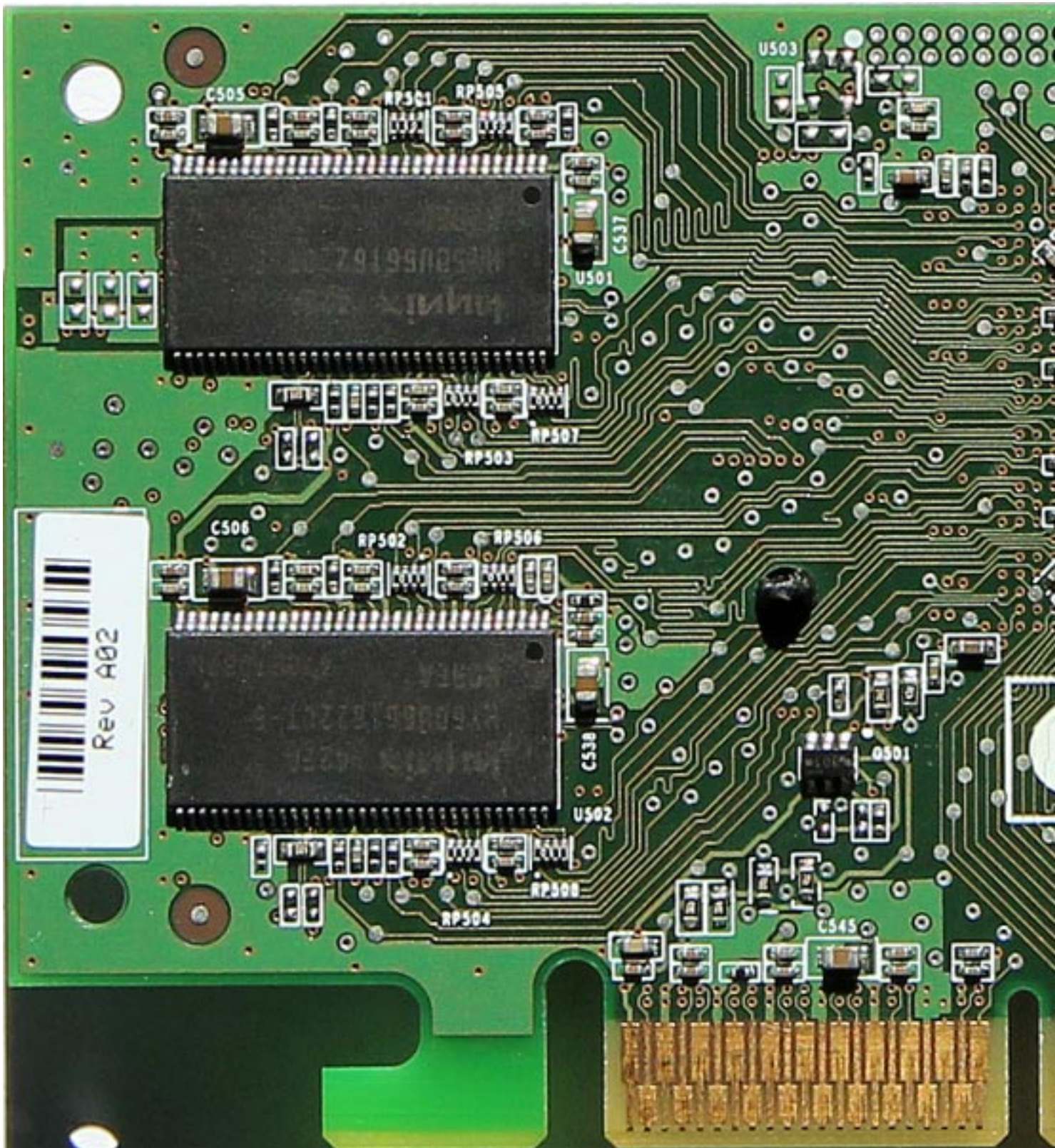

NVIDIA GeForce FX5200

Written by Vlask

Tuesday, 20 October 2009 22:31 - Last Updated Sunday, 05 May 2013 22:59

Field	Value
Name	NVIDIA GeForce FX 5200
GPU	NV34
Revision	B1
Technology	150 nm
Die Size	Unknown
Release Date	2003
Transistors	47M
BIOS Version	Unknown
Device ID	10DE - 0322
Subvendor	NVIDIA (10DE)
ROPs	4
Bus Interface	AGP 4x @ 4x
Shaders	4 Pixel / 2 Vertex
DirectX Support	9.0 / SM2.0
Pixel Fillrate	1.0 GPixel/s
Texture Fillrate	1.0 GTexel/s
Memory Type	DDR
Bus Width	128 Bit
Memory Size	64 MB
Bandwidth	6.4 GB/s
Driver Version	nv4_disp 6.14.10.9371 (ForceWare 93.71) / XP
GPU Clock	240 MHz
Memory	200 MHz
Shader	0 MHz
Default Clock	240 MHz
Memory	400 MHz
Shader	0 MHz
NVIDIA SLI	Disabled
Computing	<input type="checkbox"/> OpenCL <input type="checkbox"/> CUDA <input type="checkbox"/> PhysX <input type="checkbox"/> DirectCompute

At the bottom of the window, there is a dropdown menu showing 'NVIDIA GeForce FX 5200' and a 'Close' button.

NVIDIA GeForce FX5200

Written by Vlask

Tuesday, 20 October 2009 22:31 - Last Updated Sunday, 05 May 2013 22:59

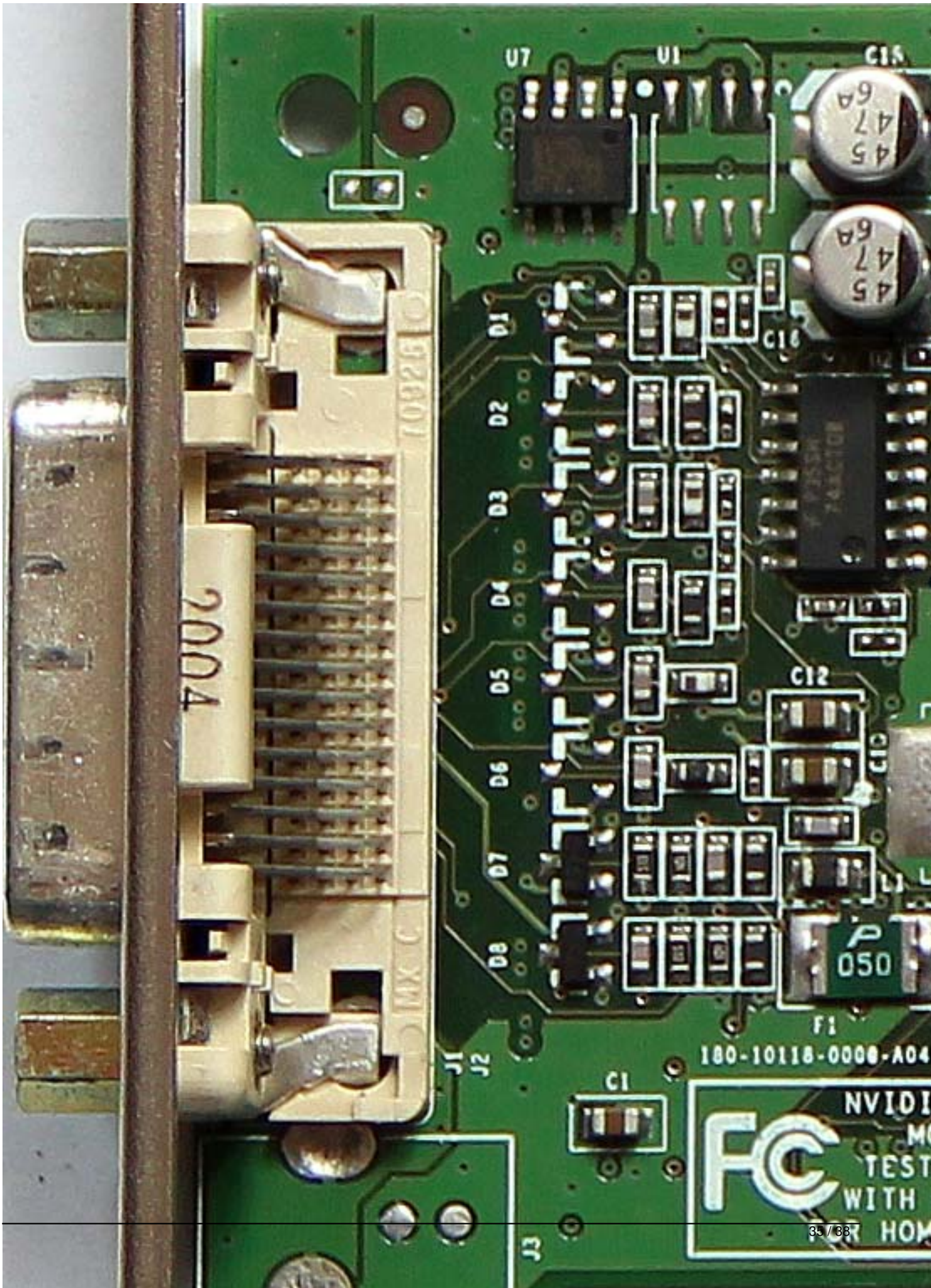

NVIDIA GeForce FX5200

Written by Vlask

Tuesday, 20 October 2009 22:31 - Last Updated Sunday, 05 May 2013 22:59

NVIDIA GeForce FX5200

Written by Vlask

Tuesday, 20 October 2009 22:31 - Last Updated Sunday, 05 May 2013 22:59

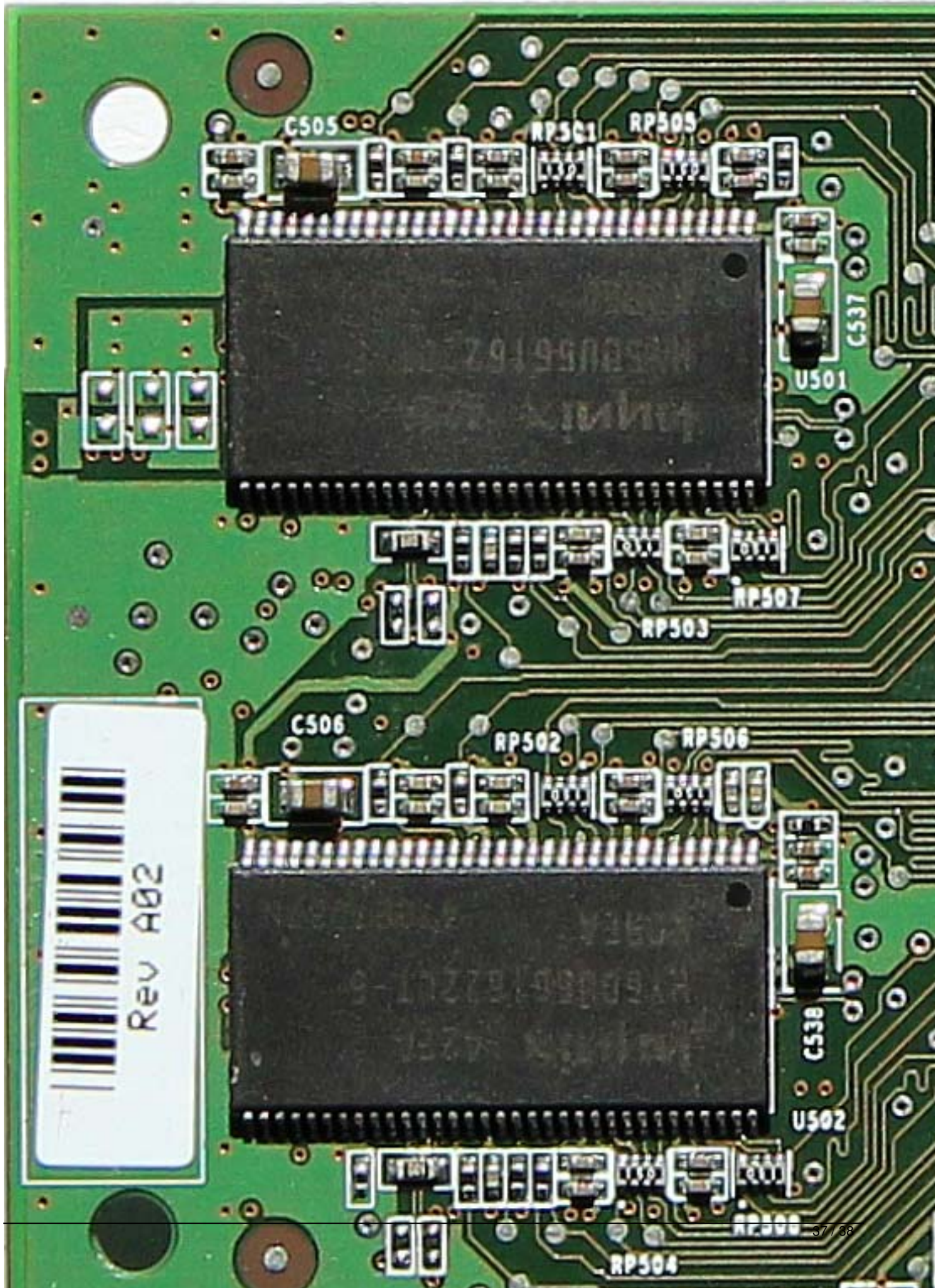

NVIDIA GeForce FX5200

Written by Vlask

Tuesday, 20 October 2009 22:31 - Last Updated Sunday, 05 May 2013 22:59

{/webgallery}