Core: NV44 350MHz 256bit
Memory: 128MB DDR 700MHz 64bit
Year: 2005 **Bus:** PCI-E 16x
Made: TSMC 110nm Taiwan **Links:** Hexus Wikipedia

{webgallery}

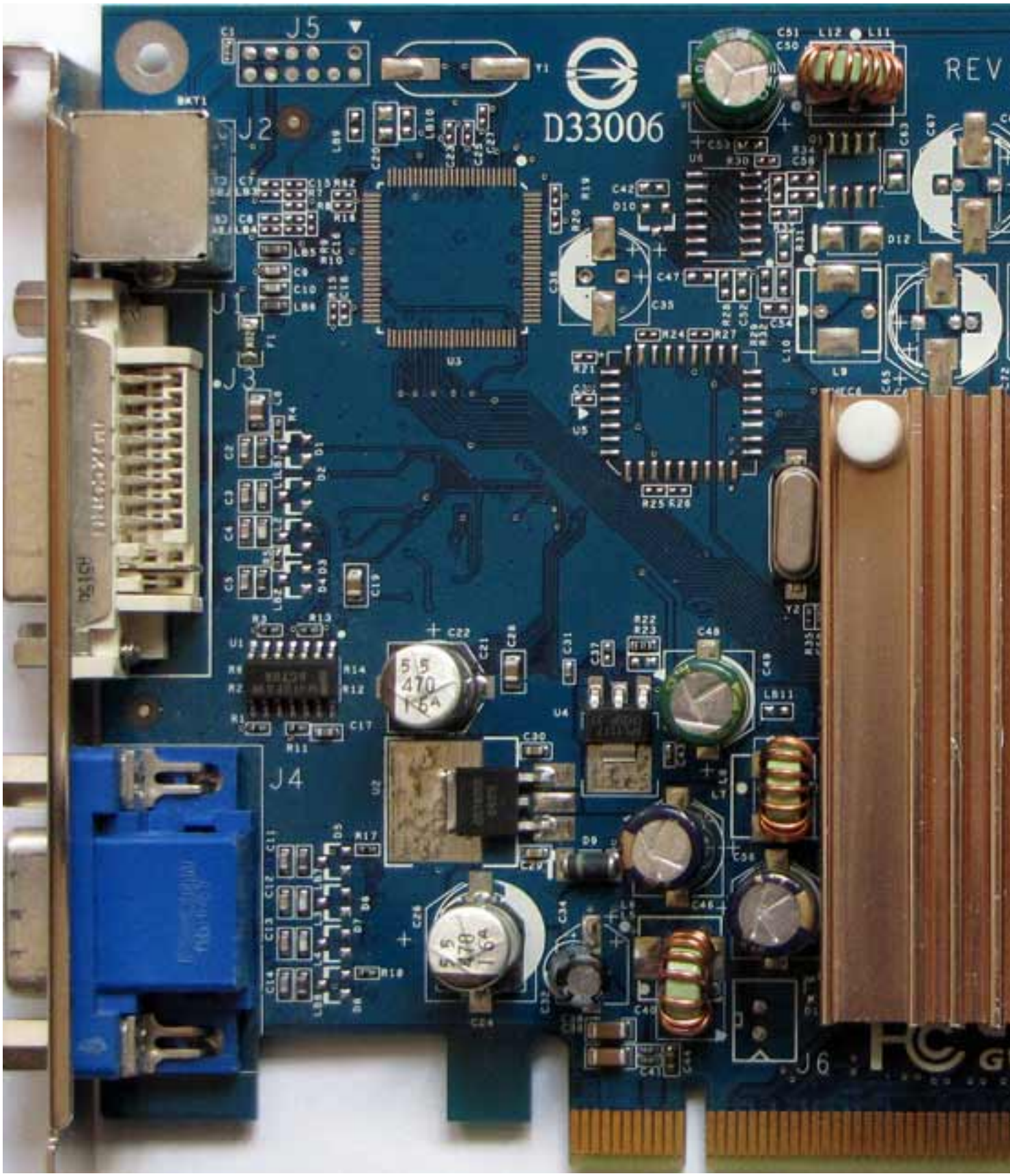
J5
J2
D33006
REV
J1
J3
J4
J6

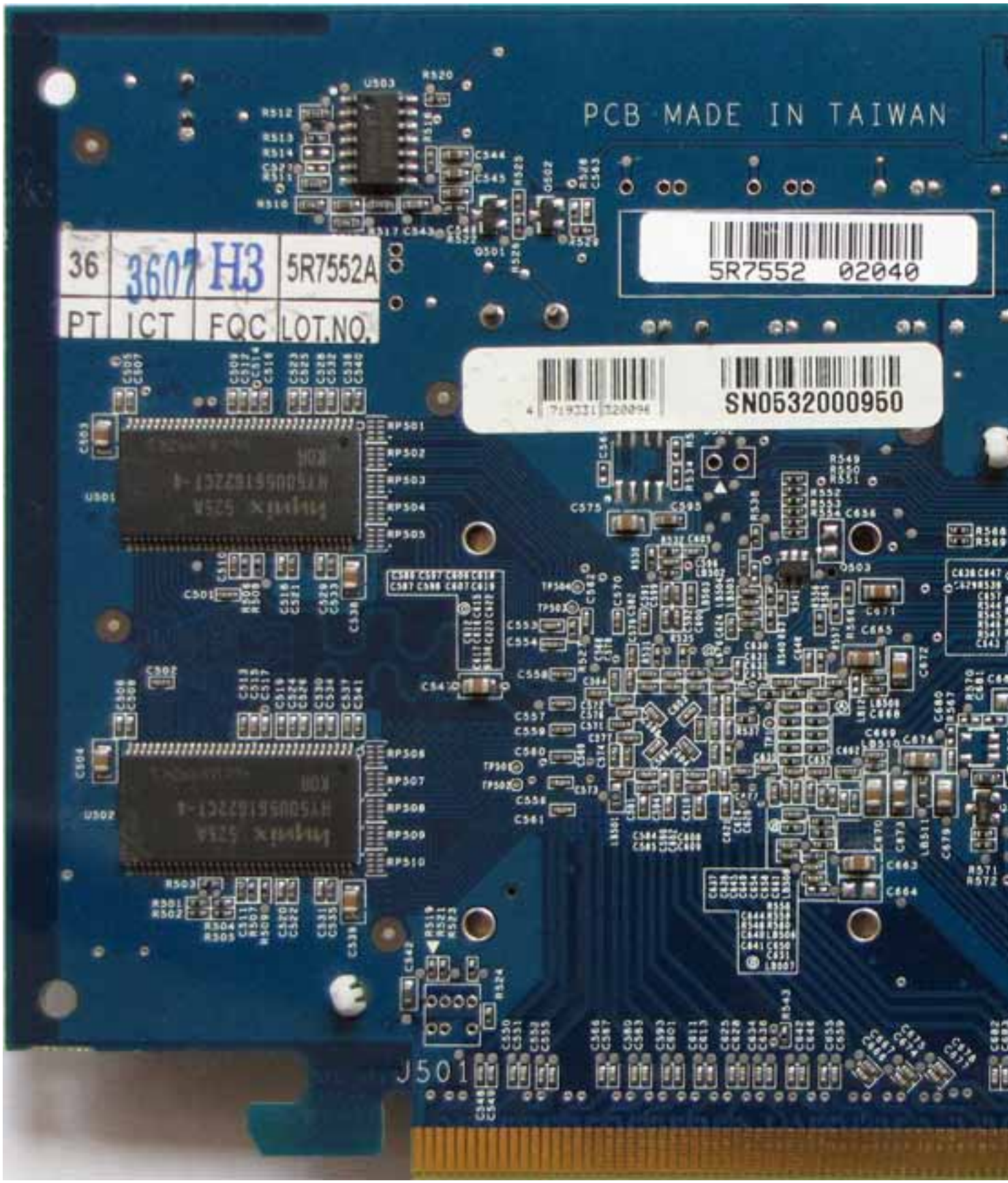
PCB MADE IN TAIWAN
36 3607 H3 5R7552A
PT ICT FQC LOT.NO.
5R7552 02040
SN0532000950
U501
U502
U503
J501

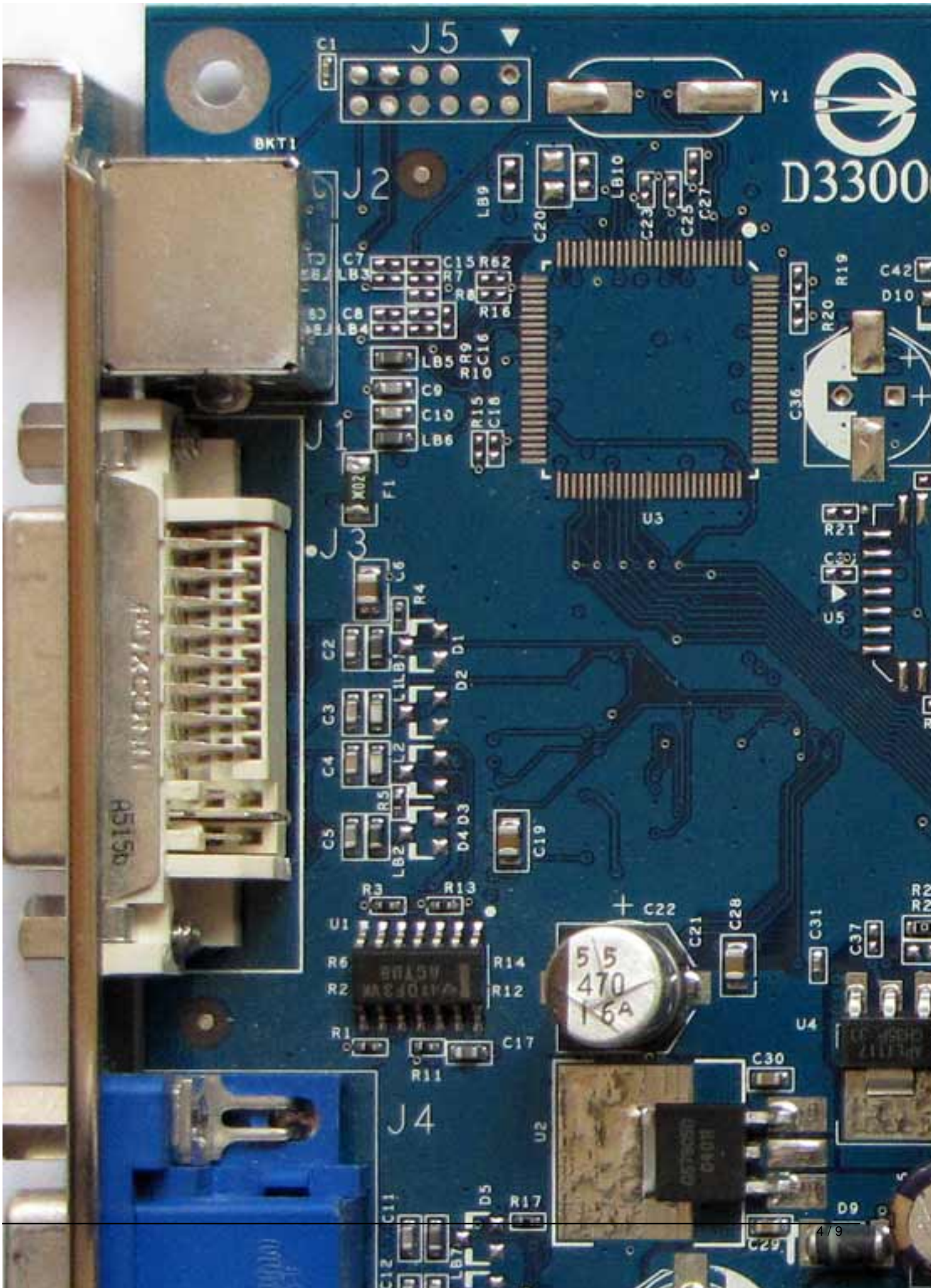
J5
C1
Y1
BKT1
J2
D3300
LB9
LB10
C20
C23
C25
C27
C7
C15
R62
LB3
R7
R8
R16
C8
LB4
LB5
R9
C16
R10
C9
C10
LB6
R15
C18
J1
X02
F1
U3
R19
C42
D10
R20
C36
R21
C39
U5
J3
C6
R4
C2
D1
LB1
D2
C3
L1
C4
L2
R5
C5
LB2
D4
D3
C19
R3
R13
U1
R6
R2
R14
R12
R1
C17
R11
C22
C21
C28
C31
C37
U4
C30
J4
U2
D5
R17
C11
C12
LB7
D9
C29

PCB
U503
R520
R512
R513
R514
C527
R511
R510
R518
C544
C545
R525
Q502
R528
C563
R517
C543
C548
R522
Q501
R526
R529
36
3607
H3
5R7552A
PT
ICT
FQC
LOT.NO.
C505
C507
C509
C512
C514
C516
C523
C525
C528
C532
C536
C540
C503
U501
RP501
RP502
RP503
RP504
RP505
C575
C510
C501
R506
R508
C518
C521
C529
C533
C530
C586 C597 C606 C618
C587 C598 C607 C619
C612
C617 C618 C615
R536 C623 C622
TP504
TP503
C562
C570
C553
C554
C568
C578
C579 C582
R527
C558
C547
C564
C572
C576
C571
C577
C574
C557
C559
C560
C569
TP501
TP502
C573
C556
C561
C502
C506
C508
C513
C515
C517
C519
C524
C526
C530
C534
C537
C541
C504
U502
RP506
RP507
RP508
RP509
RP510
R503

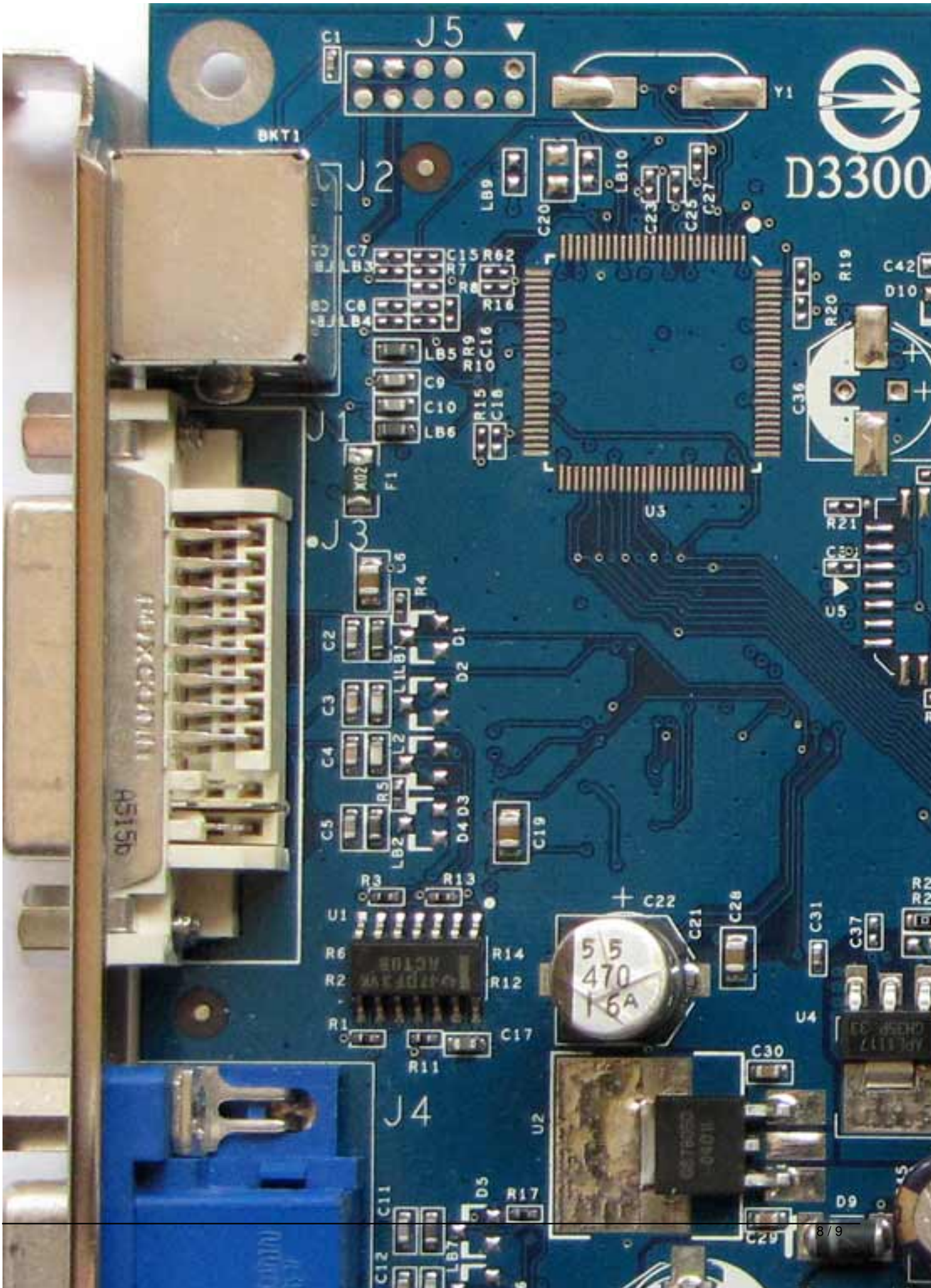
J5
C1
Y1
BKT1
J2
D3300
LB9
C20
LB10
C23
C25
C27
C7
LB3
C15
R62
R7
R8
R16
C8
LB4
LB5
R9
C16
R10
C9
C10
LB6
R15
C18
J1
F1
U3
R19
R20
C42
D10
C36
R21
U5
J3
C6
R4
C2
D1
D2
C3
C4
L2
R5
C5
D4
D3
LB2
C19
R3
R13
U1
R6
R2
R14
R12
R1
C17
R11
C22
C21
C28
C31
C37
U4
C30
J4
U2
C11
D5
R17
C12
LB7
D9
C29

{/webgallery}