Core: 4xTrio64V2/DX (86C775) 54,89MHz 64bit
Memory: 4x2MB 1cycle EDO 0ns 54,89MHz 64bit
Year: 1997 **Bus:** PCI
Made: Taiwan **Links:** Drivers

Bios: Datapath

{webgallery}

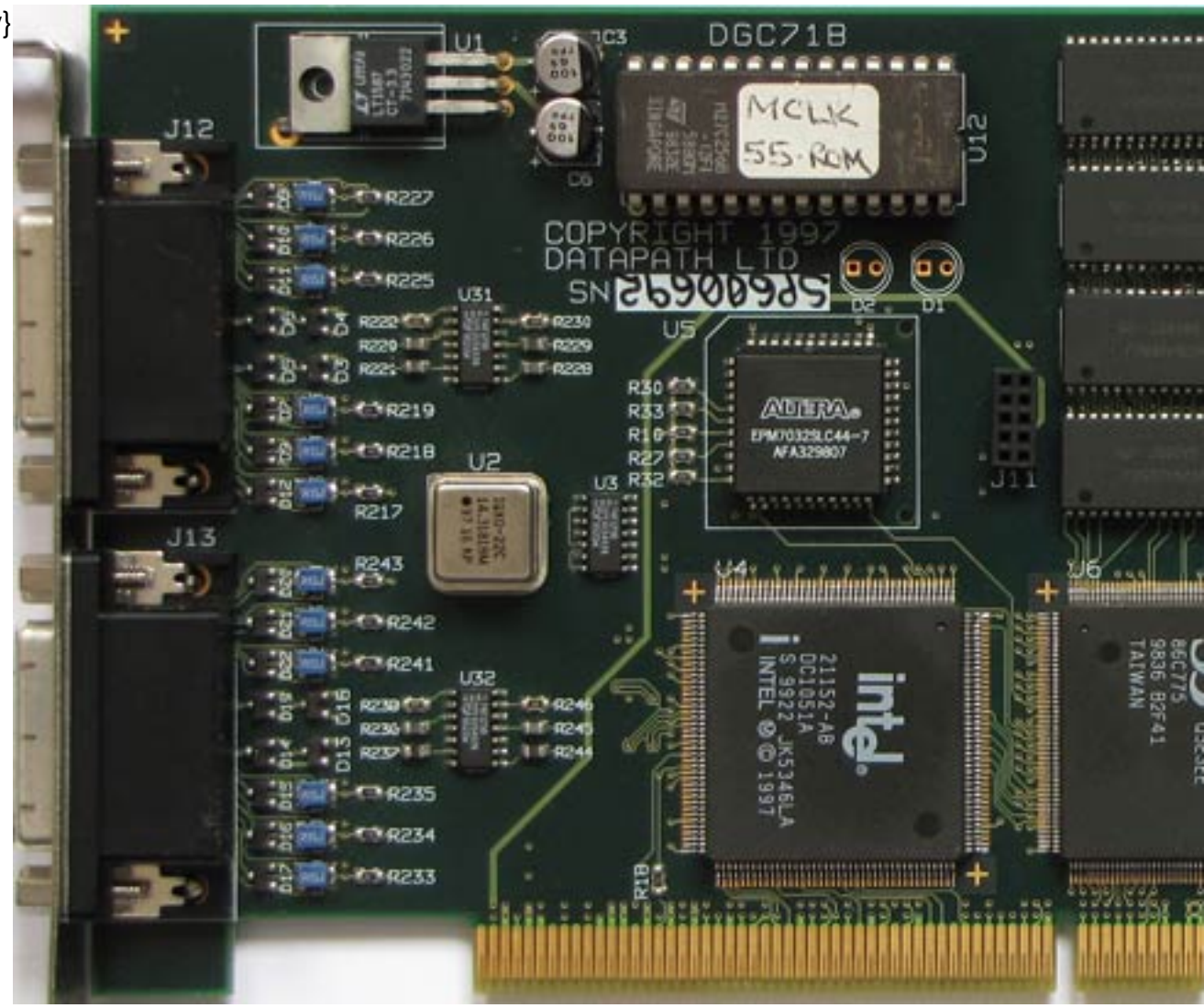

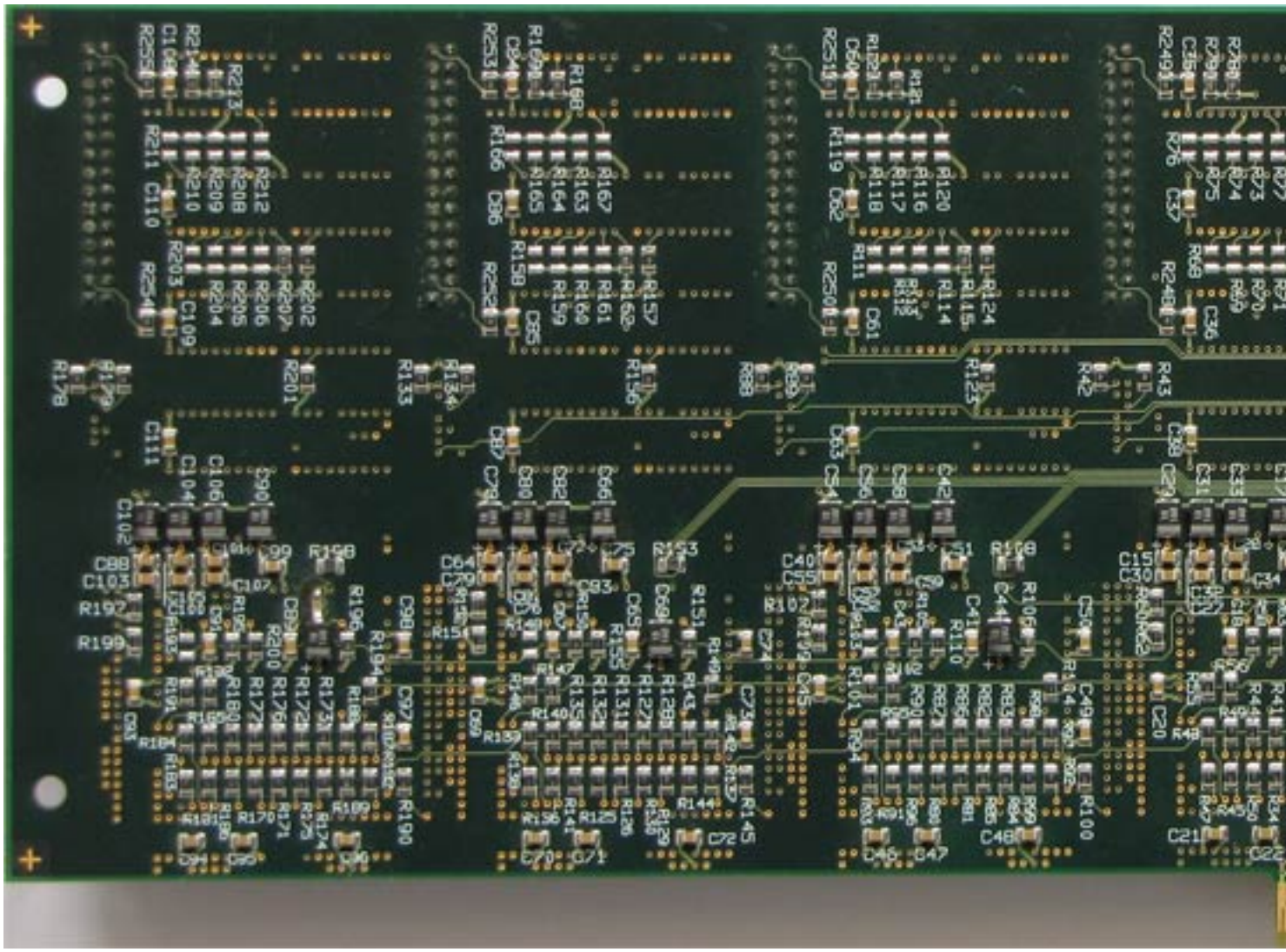

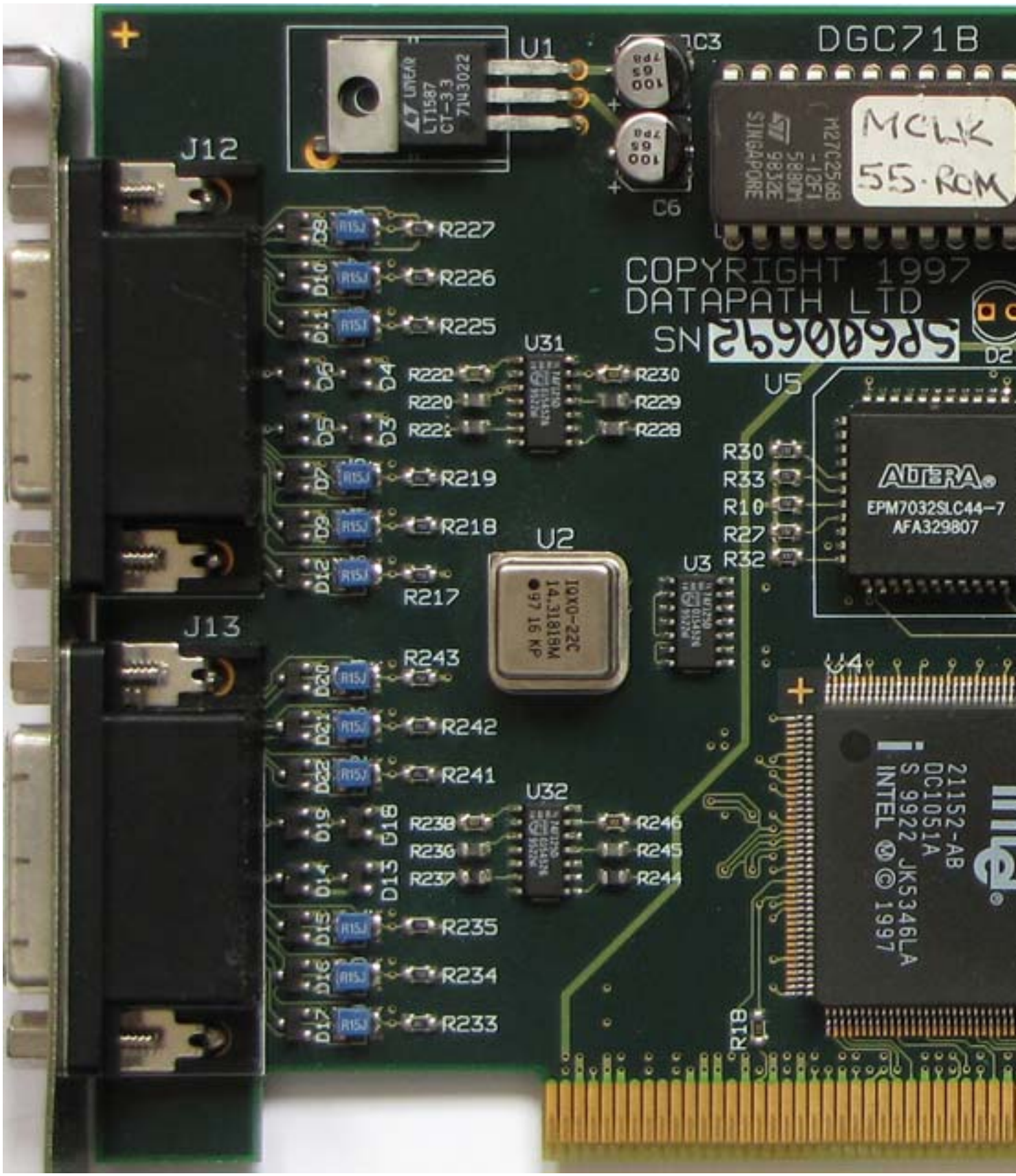
DGC71B
U1
C3
C6
J12
J13
R227
R226
R225
U31
R222
R220
R221
R230
R229
R228
R219
R218
R217
U2
U3
U5
R30
R33
R10
R27
R32
ALTERA
EPM7032SLC44-7
AFA329807
R243
R242
R241
U32
R238
R236
R237
R246
R245
R244
R235
R234
R233
R18
COPYRIGHT 1997
DATAPATH LTD
SN
MCLK
55.ROM
21152-AB
DC1051A
S 9922 JK5346LA
INTEL © 1997

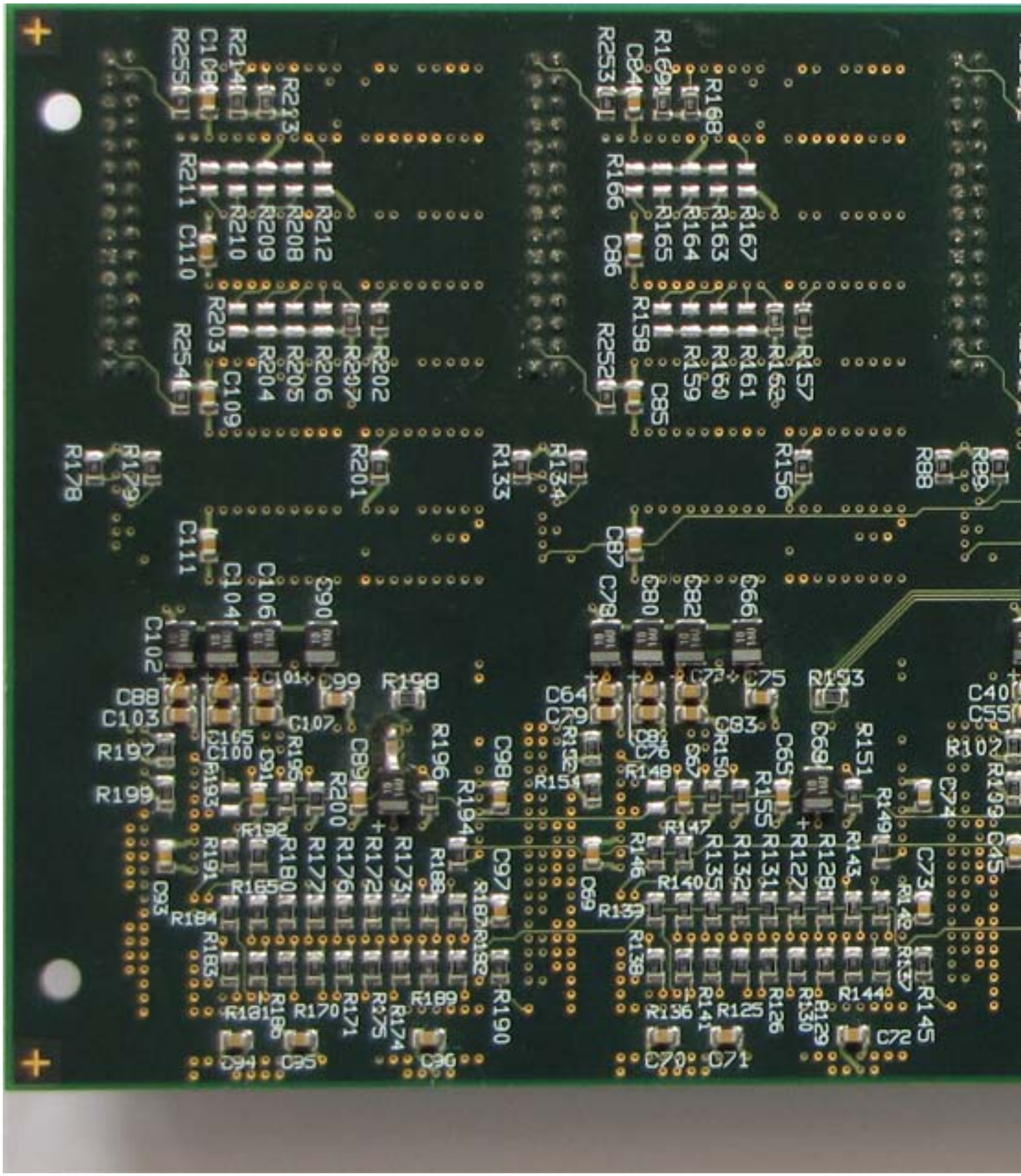

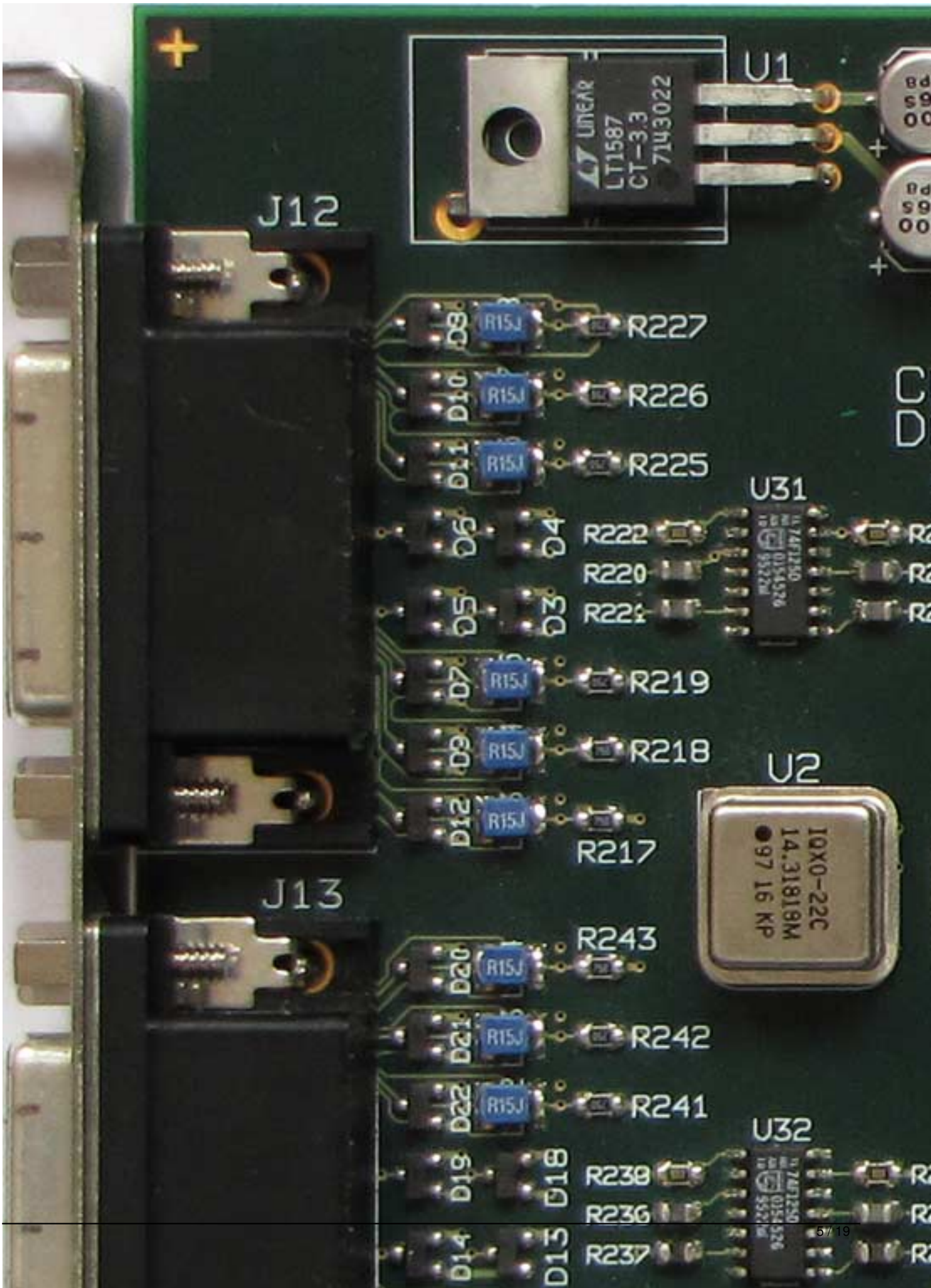
U1
LINEAR
LT1587
CT-3.3
7143022
J12
R227
R226
R225
U31
R222
R220
R219
R218
U2
IQXO-22C
14.31819M
97 16 KP
R217
J13
R243
R242
R241
U32
R238
R236
R237

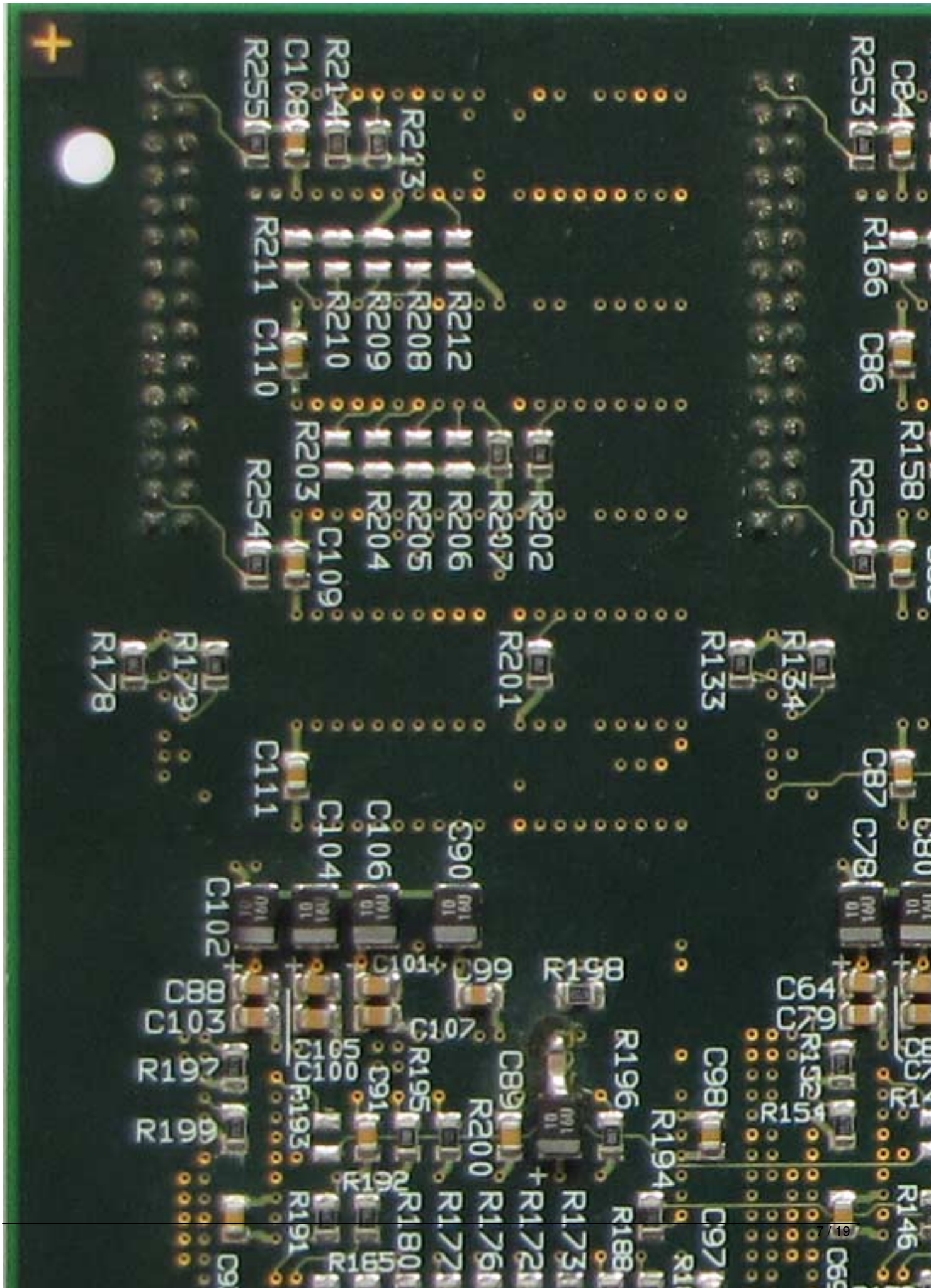
R255
C108
R214
R213
R253
C84
R211
R210
R209
R208
R212
R166
C110
C86
R203
R204
R205
R206
R207
R202
R254
C109
R252
R158
R178
R179
R201
R133
R134
C111
C87
C104
C106
C90
C78
C102
C101
C99
R198
C88
C103
C107
C64
C79
R197
C105
C100
C91
R195
C89
R196
C98
R199
R193
R200
R194
R154
R192
R191
R180
R177
R176
R172
R173
R188
C97
R146
R165

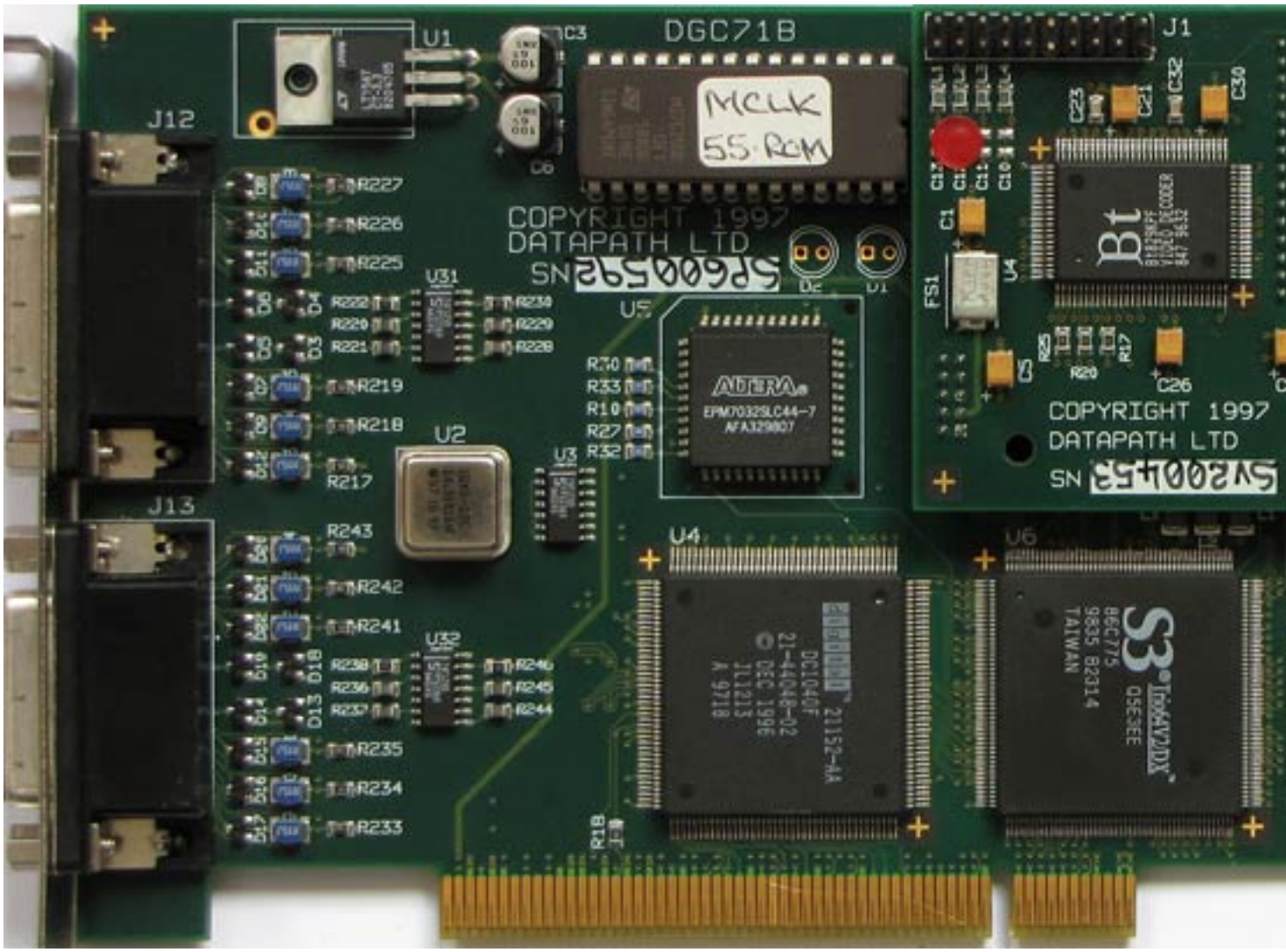
DGC71B
MCLK
55.ROM
COPYRIGHT 1997
DATAPATH LTD
SN
COPYRIGHT 1997
DATAPATH LTD
SN
ALTERA
EPM7032SLC44-7
J1
J12
J13
U1
U2
U3
U4
U5
U6
U31
U32
S3 Trio64V2/DX

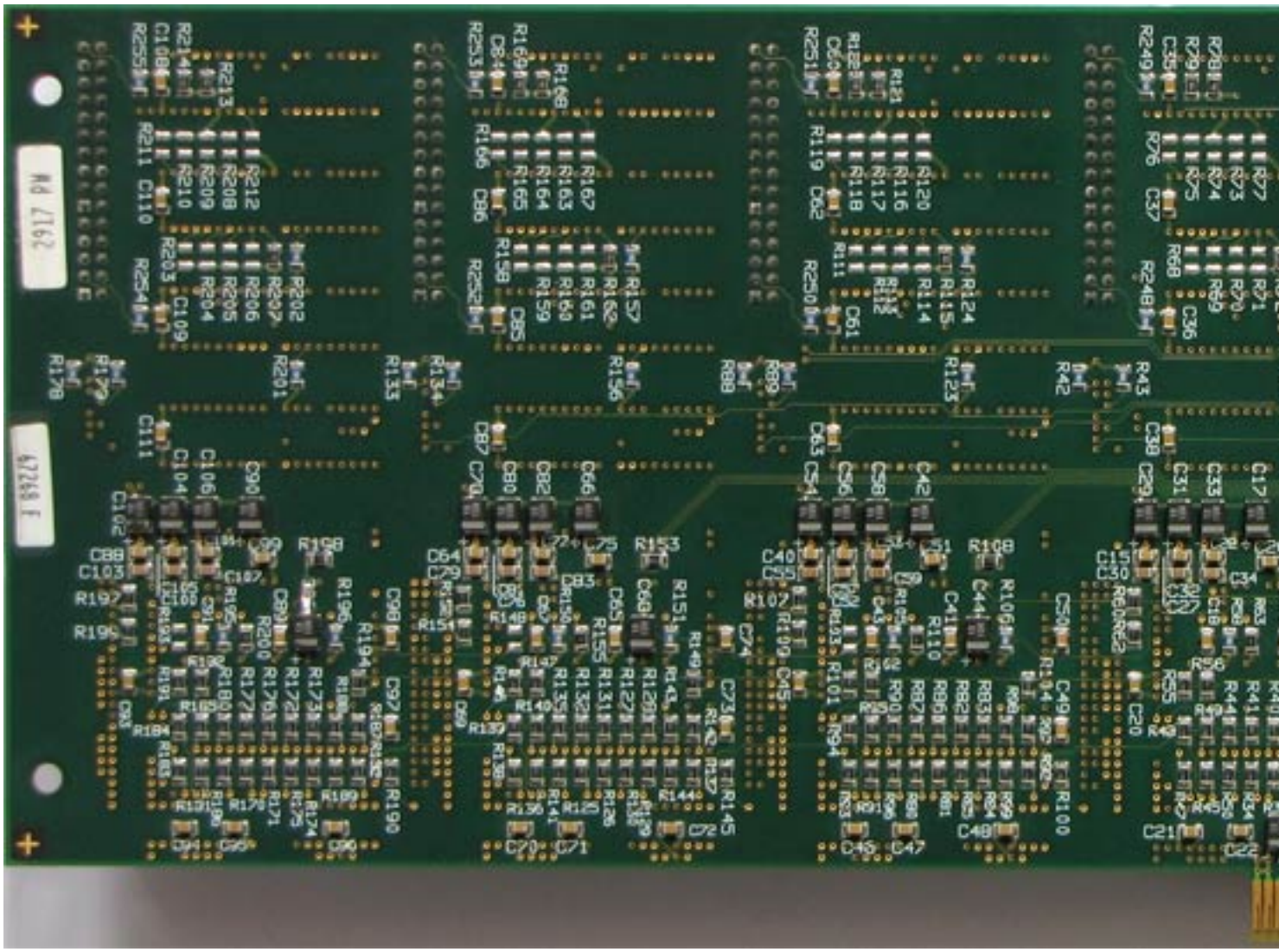

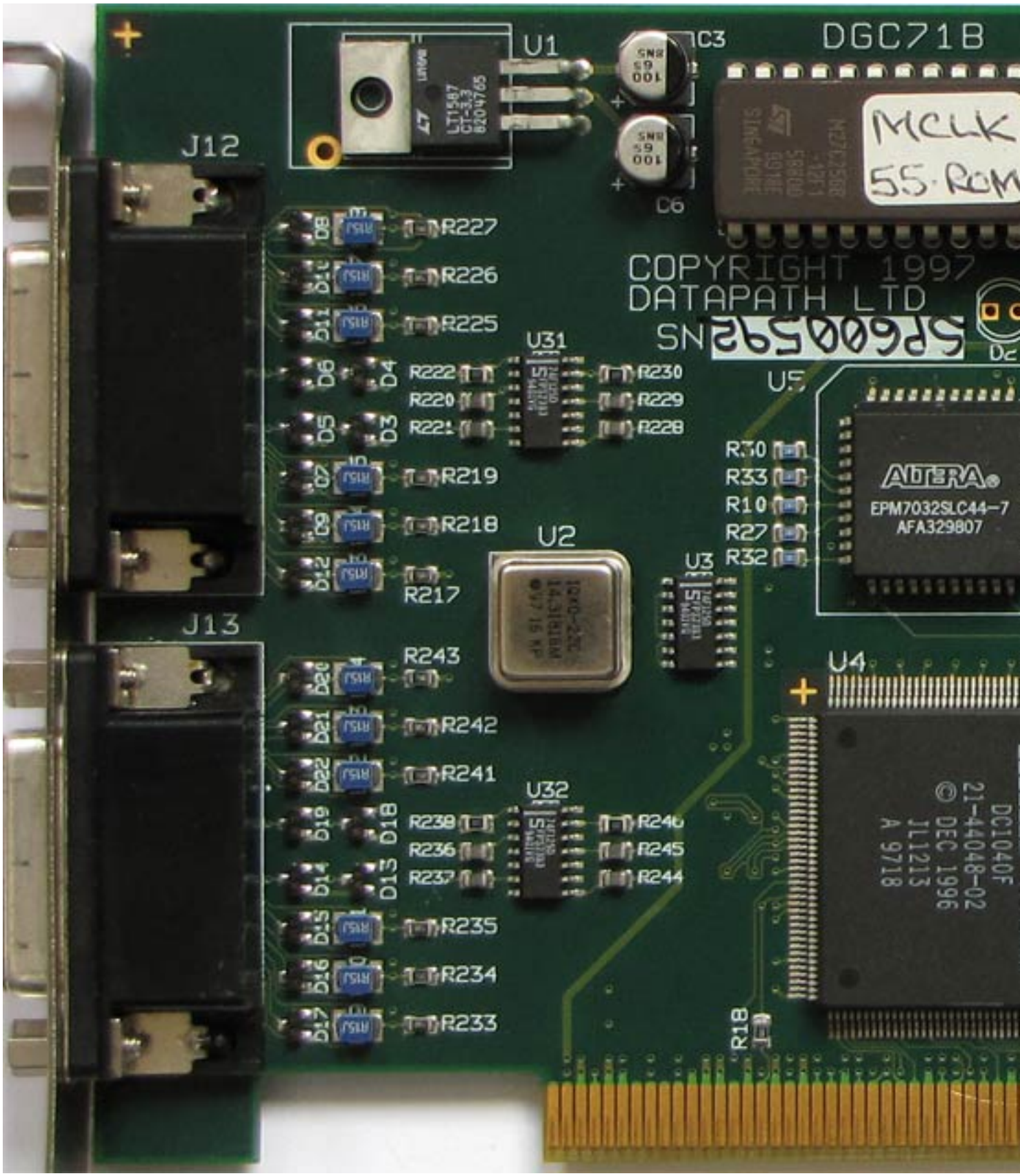
DGC71B
U1
C3
C6
J12
J13
R227
R226
R225
U31
R222
R220
R221
R230
R229
R228
R219
R218
R217
U2
U3
U5
R30
R33
R10
R27
R32
ALTERA
EPM7032SLC44-7
AFA329807
R243
R242
R241
U32
R238
R236
R237
R246
R245
R244
R235
R234
R233
U4
R18
COPYRIGHT 1997
DATAPATH LTD
SN

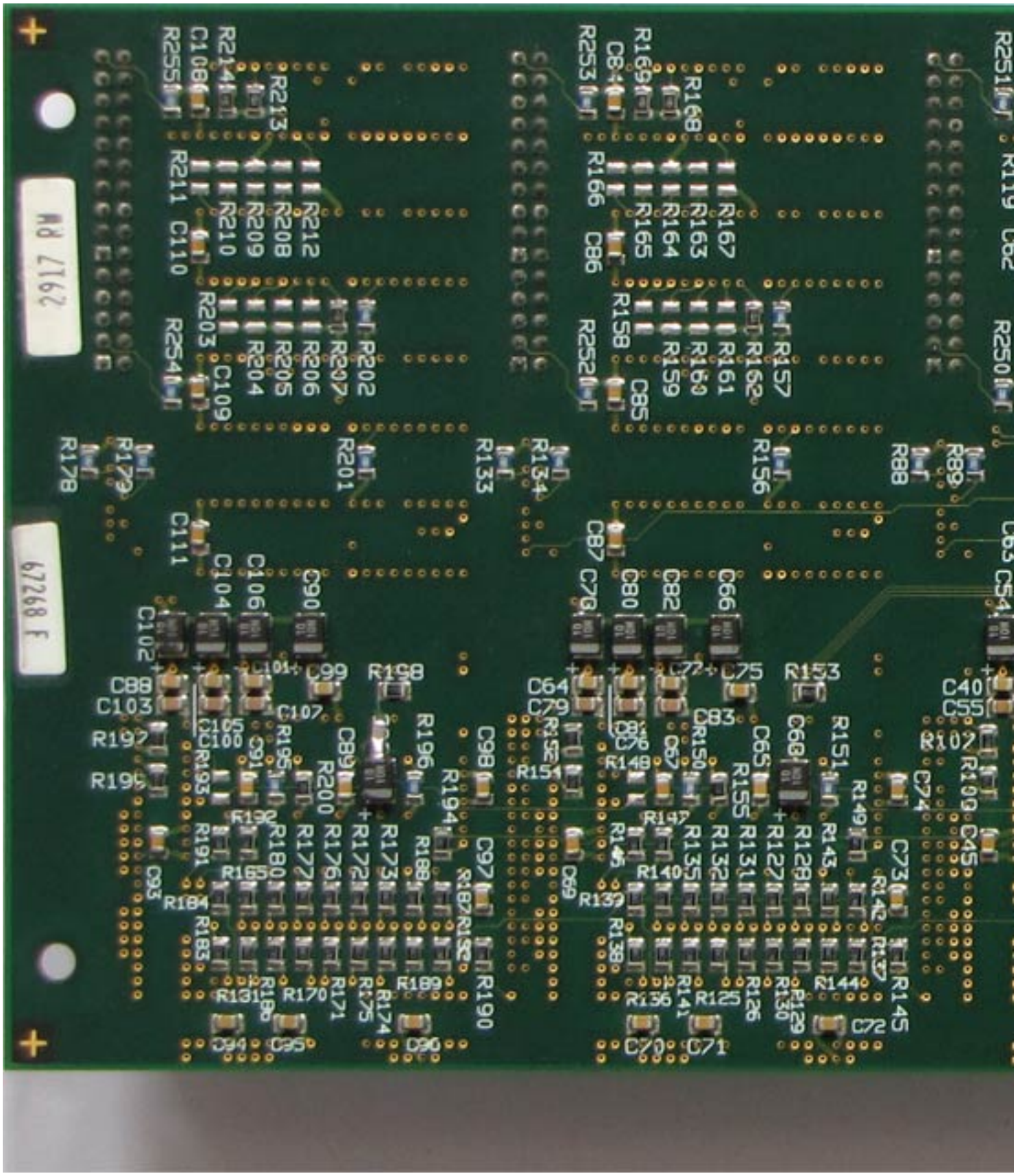

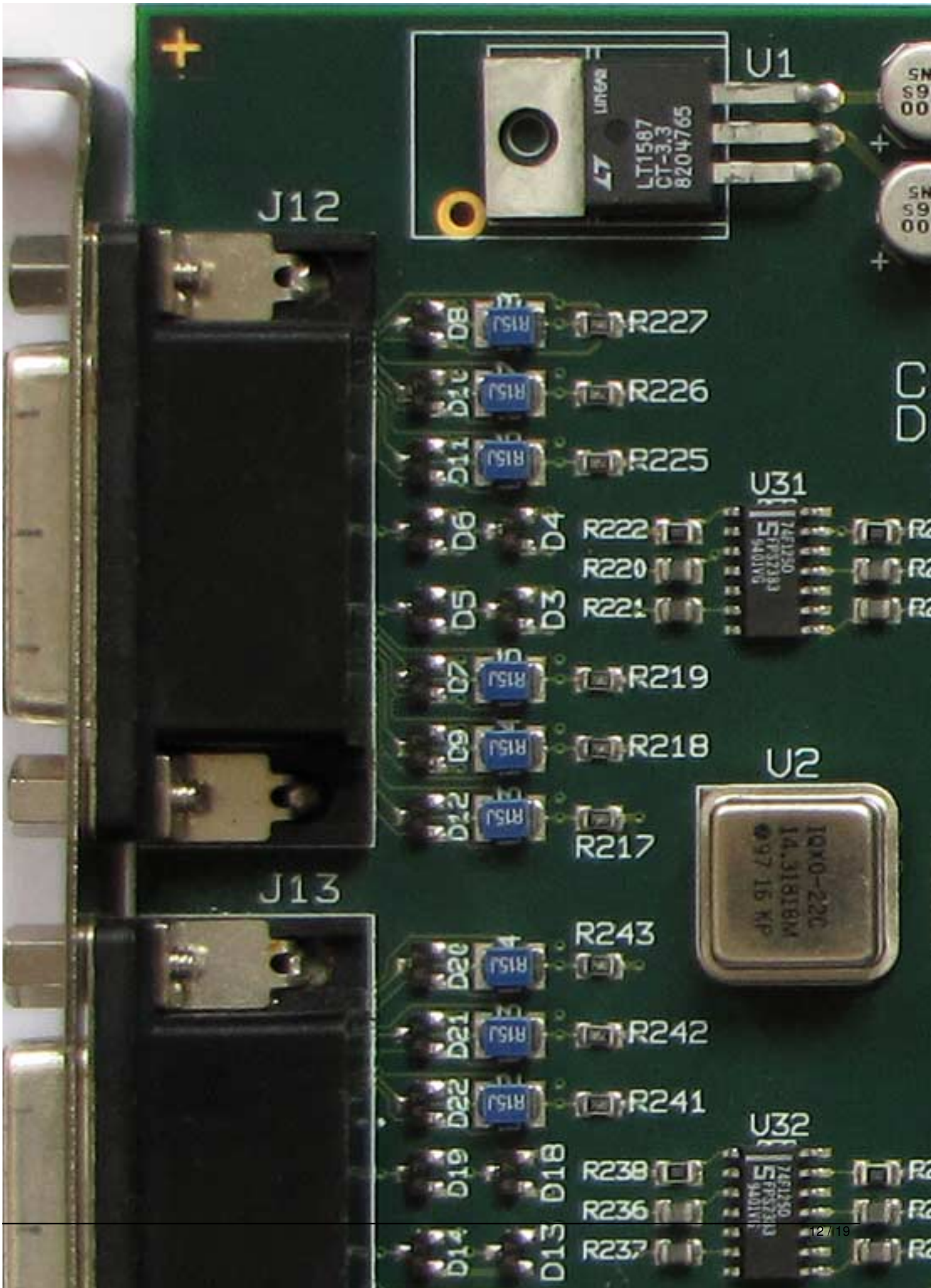
U1
LT1587
CT-3.3
8204765
J12
J13
R227
R226
R225
R222
R220
R219
R218
R217
U31
U2
R243
R242
R241
U32
R238
R236
R237

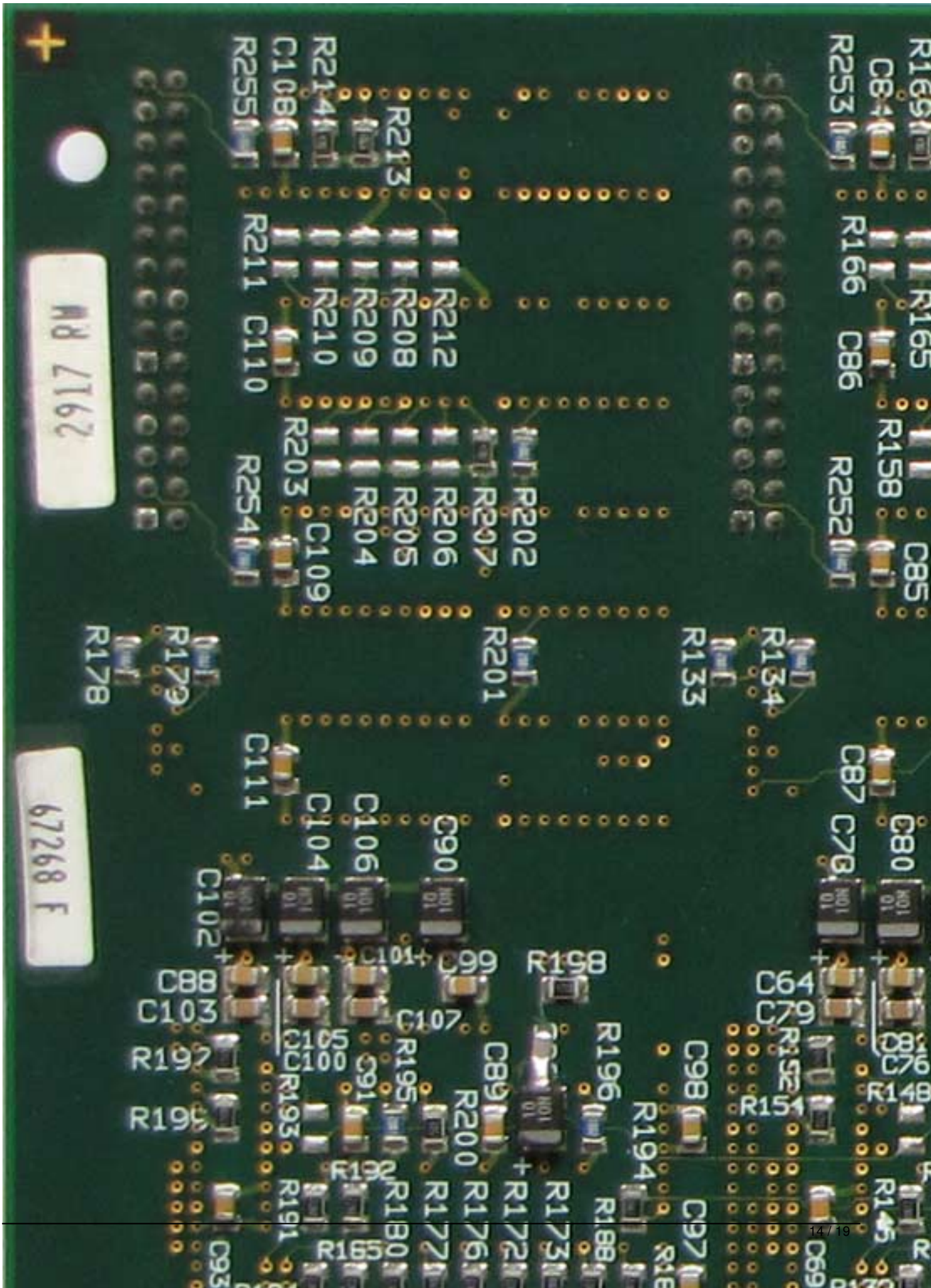
2917 RM
67268 F
R255
C108
R214
R213
R211
C110
R210
R209
R208
R212
R203
R254
C109
R204
R205
R206
R207
R202
R253
C84
R169
R166
R165
C86
R158
R252
C85
R178
R179
R201
R133
R134
C111
C87
C104
C106
C90
C78
C80
C102
C101
C99
R198
C88
C103
C107
C64
C79
C105
C100
R197
R195
C89
R196
C98
R152
R154
R148
R199
R193
R200
R194
R192
R191
R180
R177
R176
R172
R173
R188
C97
R165
C93
C69

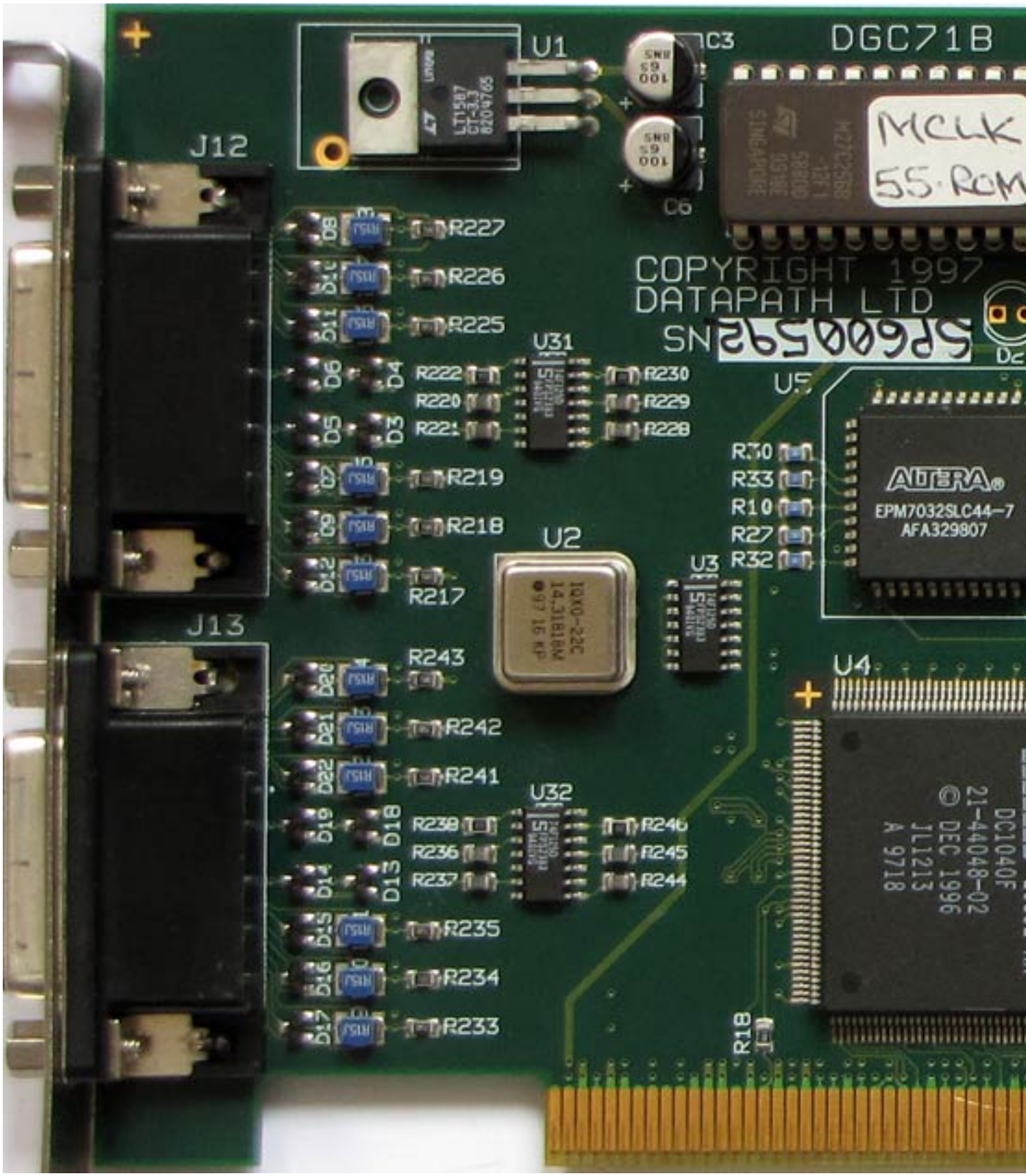
DGC71B
U1
C3
C6
J12
J13
COPYRIGHT 1997
DATAPATH LTD
SN
U31
U2
U3
U4
U32
R227
R226
R225
R222
R220
R221
R230
R229
R228
R219
R218
R217
R243
R242
R241
R238
R236
R237
R246
R245
R244
R235
R234
R233
R30
R33
R10
R27
R32
R18
ALTERA
EPM7032SLC44-7
AFA329807

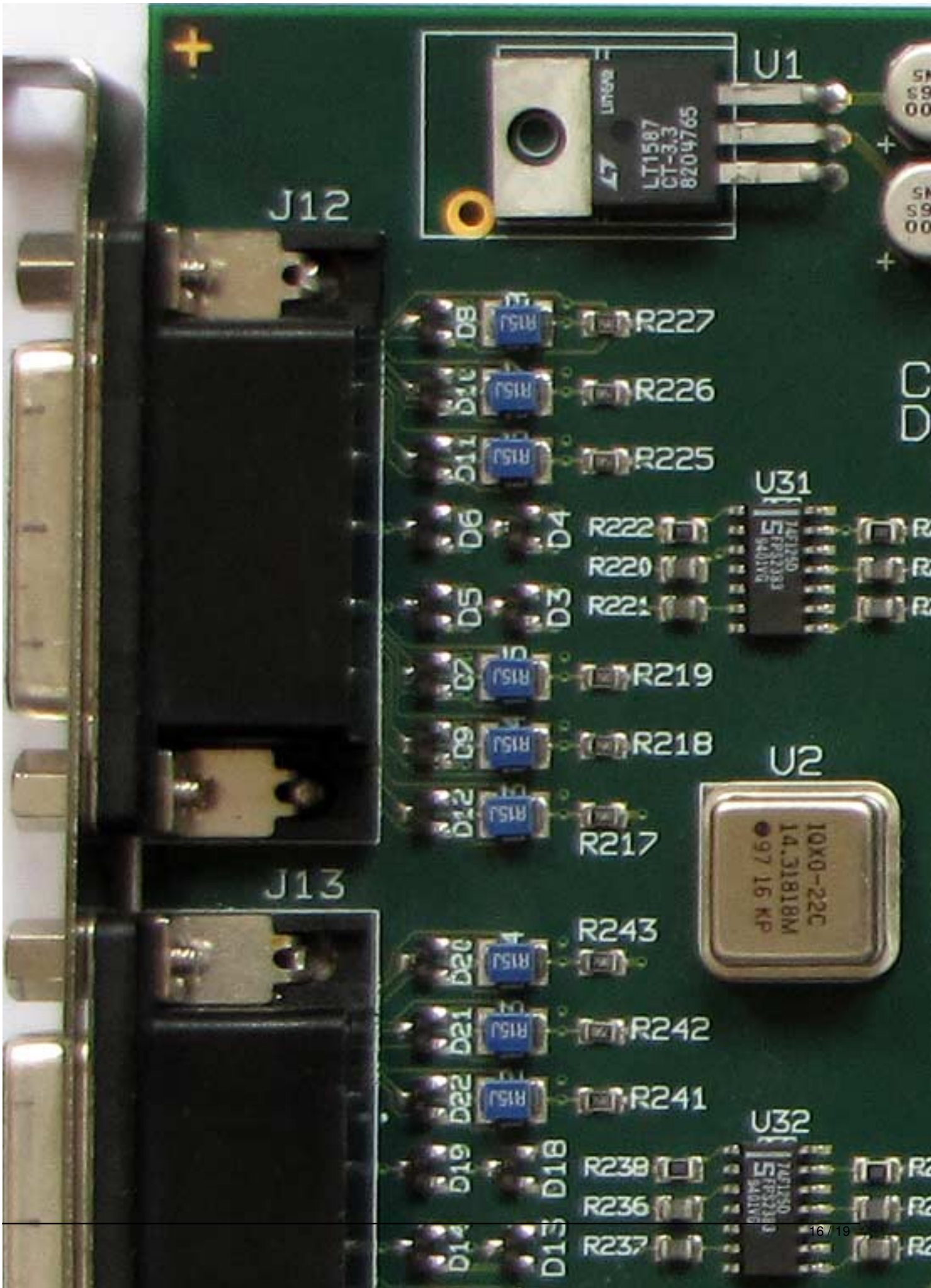
U1
LT1587
CT-3.3
8204765
J12
R227
R226
R225
U31
R222
R220
R221
R219
R218
R217
U2
IQXO-22C
14.31818M
J13
R243
R242
R241
U32
R238
R236
R237

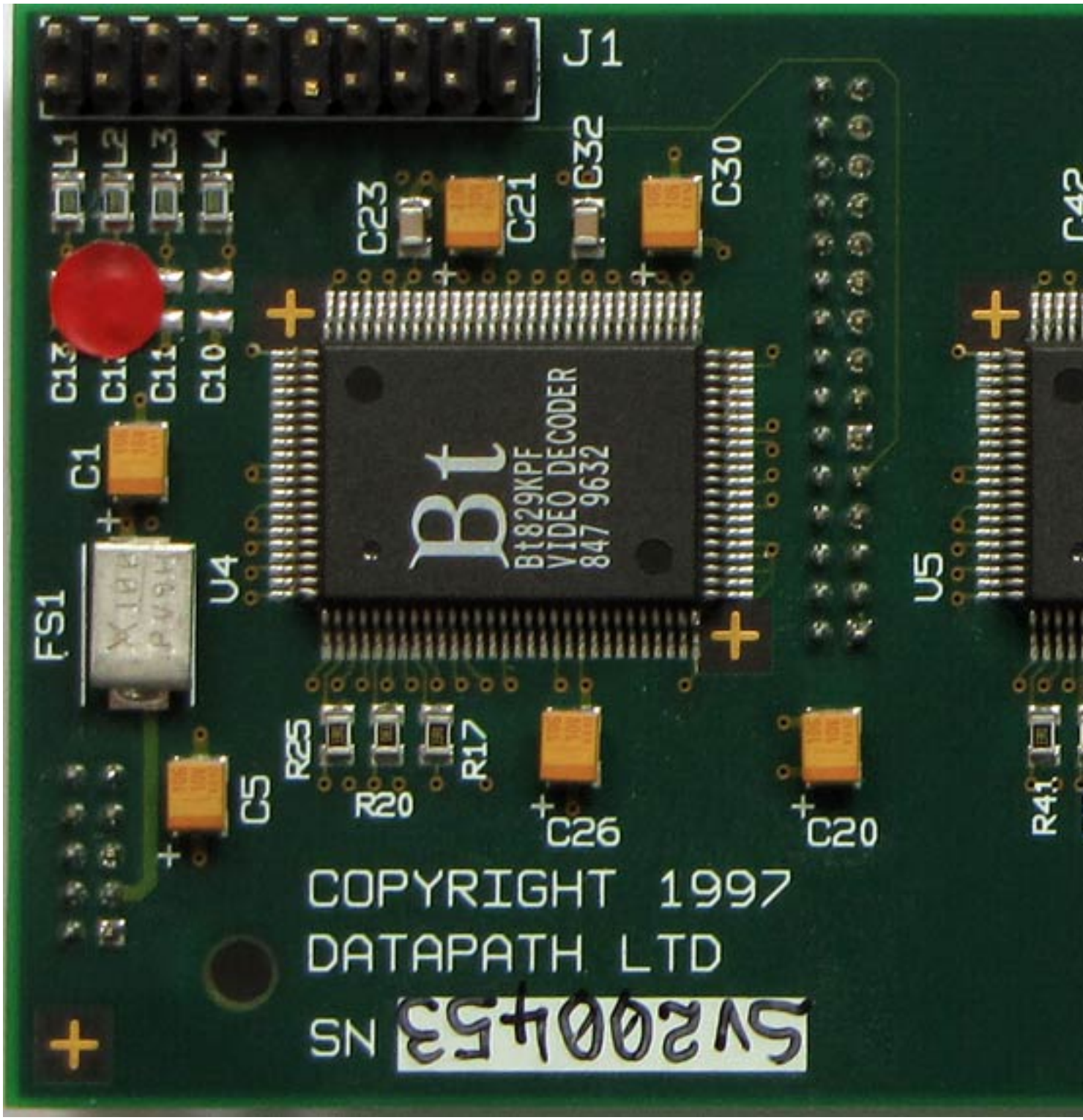
J1
C23
C21
C32
C30
C42
C13
C11
C10
C1
FS1
U4
U5
Bt
Bt829KPF
VIDEO DECODER
847 9632
R25
R17
R20
C5
C26
C20
R41
COPYRIGHT 1997
DATAPATH LTD
SN

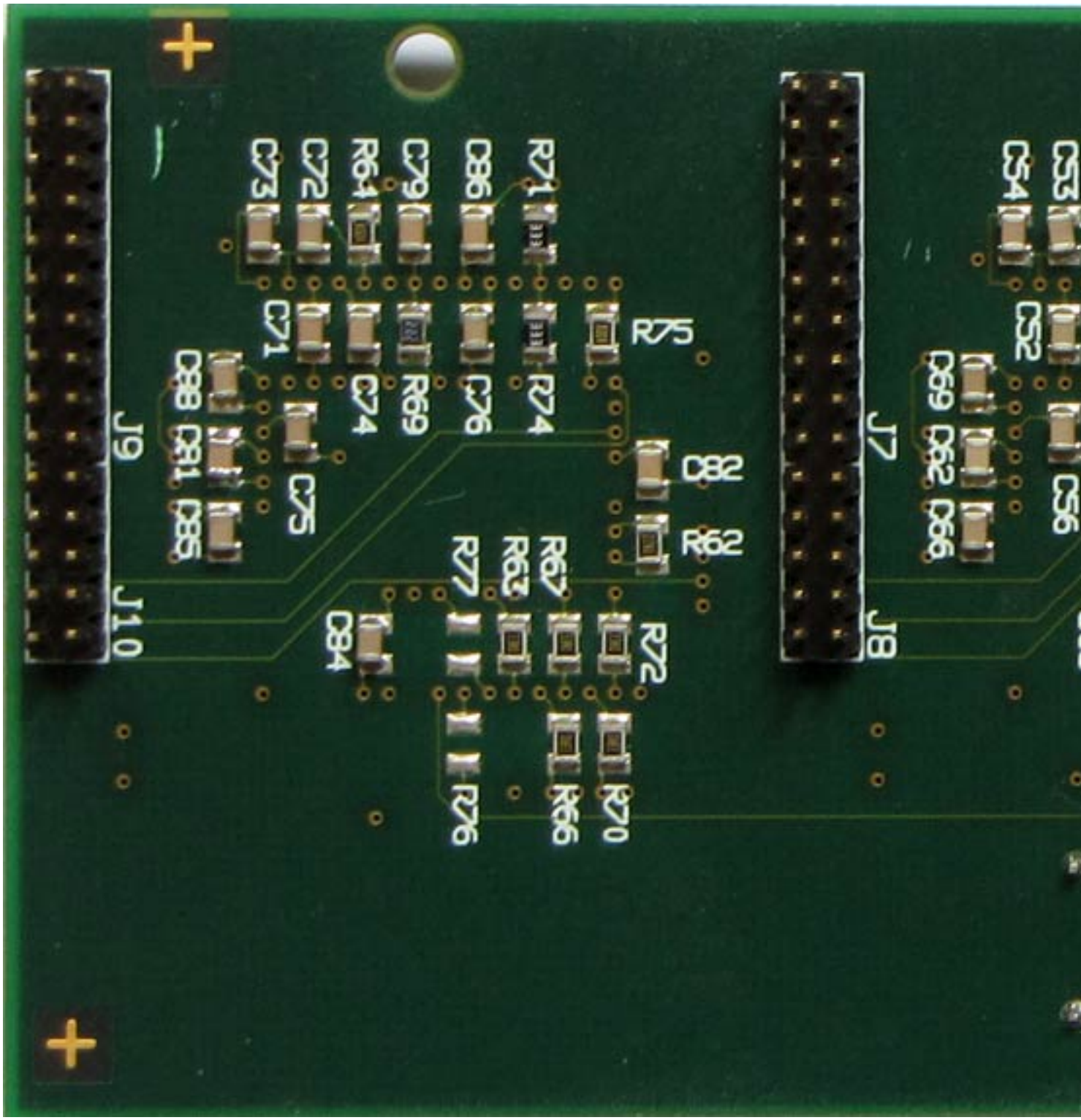
J9
J10
J7
J8
C73
C72
R64
C79
C86
R71
C71
C74
R69
C76
R74
R75
C88
C81
C85
C75
C82
R62
R67
R63
R77
C84
R72
R76
R66
R70
C54
C53
C52
C56
C69
C62
C66

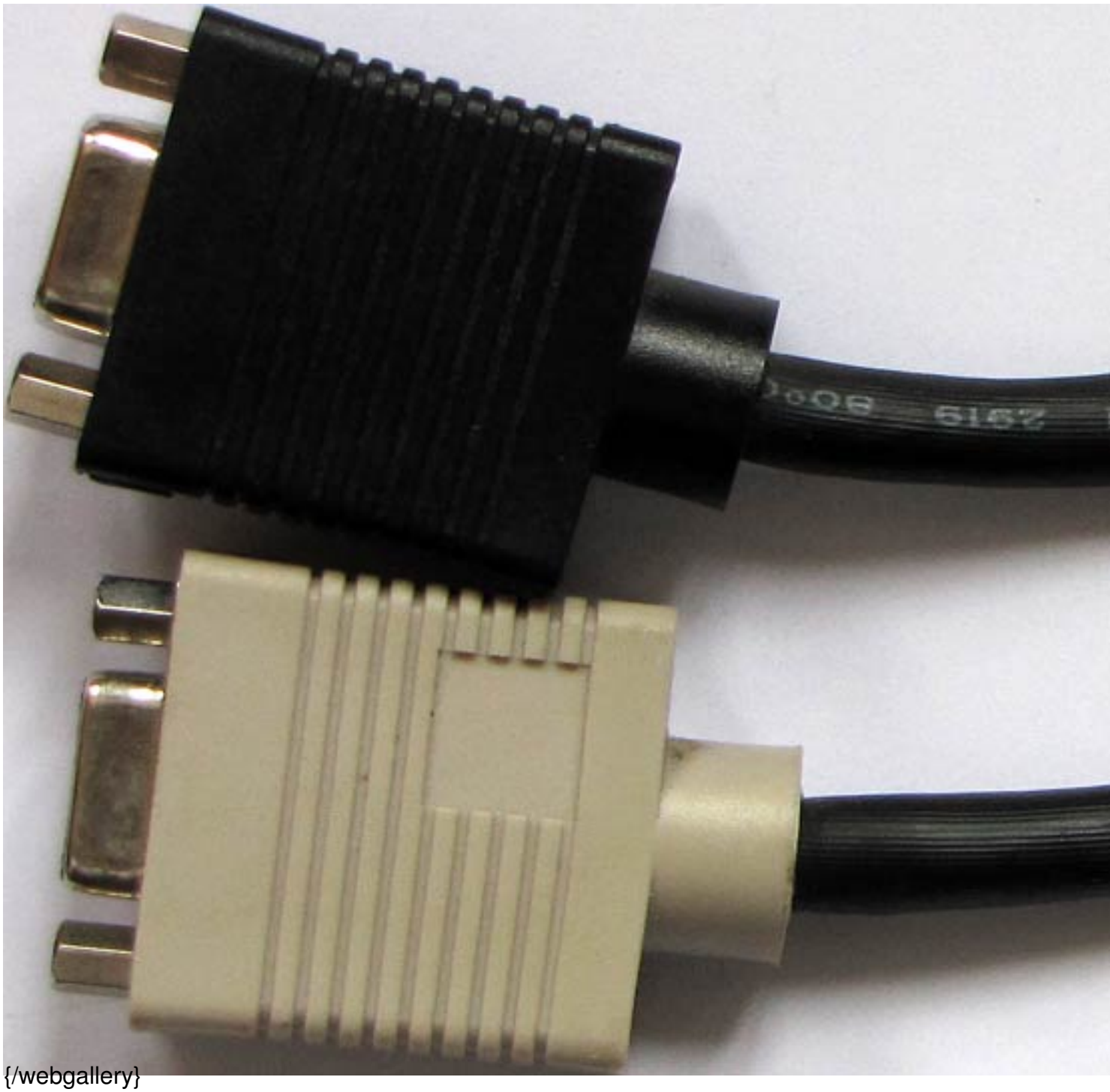

{/webgallery}