Core: R600 600MHz 256bit
Memory: 512MB GDDR3 1600MHz 512bit **Year:** 2007 **Bus:** PCI-E16x **Made:** 80nm **Transistors:** 700 milion
ROPs: 16 **TMUs:** 16 **DirectX:** 10 **Unified shaders:** 320 (v 4.0) **Memory bandwith:** 102,4 GB/s
Special:
CrossFire

Pixel fillrate:
9600 MPixel/s
Texel Fillrate:
9600 MTexel/s

Note: First card ever made with 512-bit memory bus, sadly 80nm process made it quite hot and noisy card + initial drivers problems.

{webgallery}

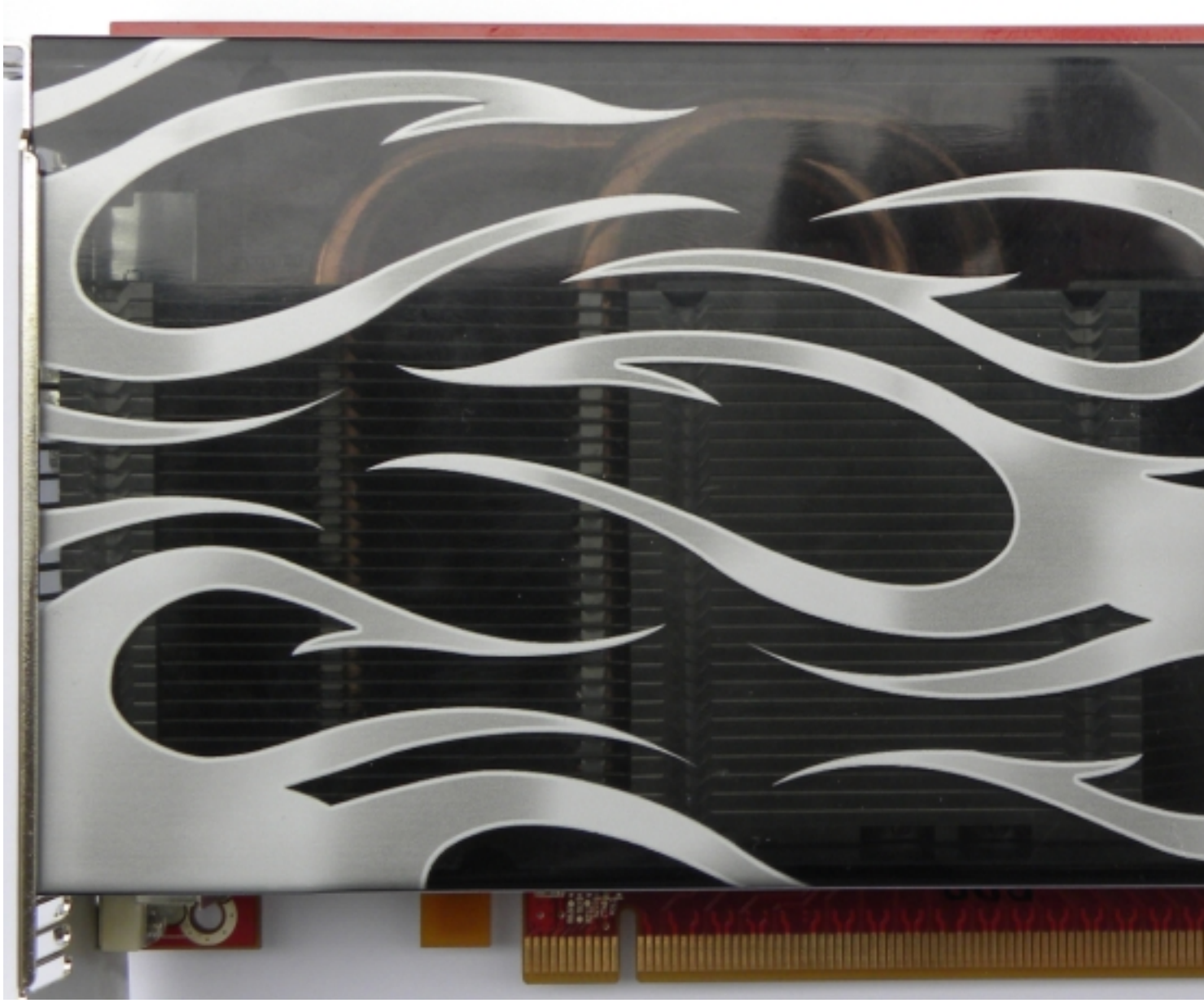

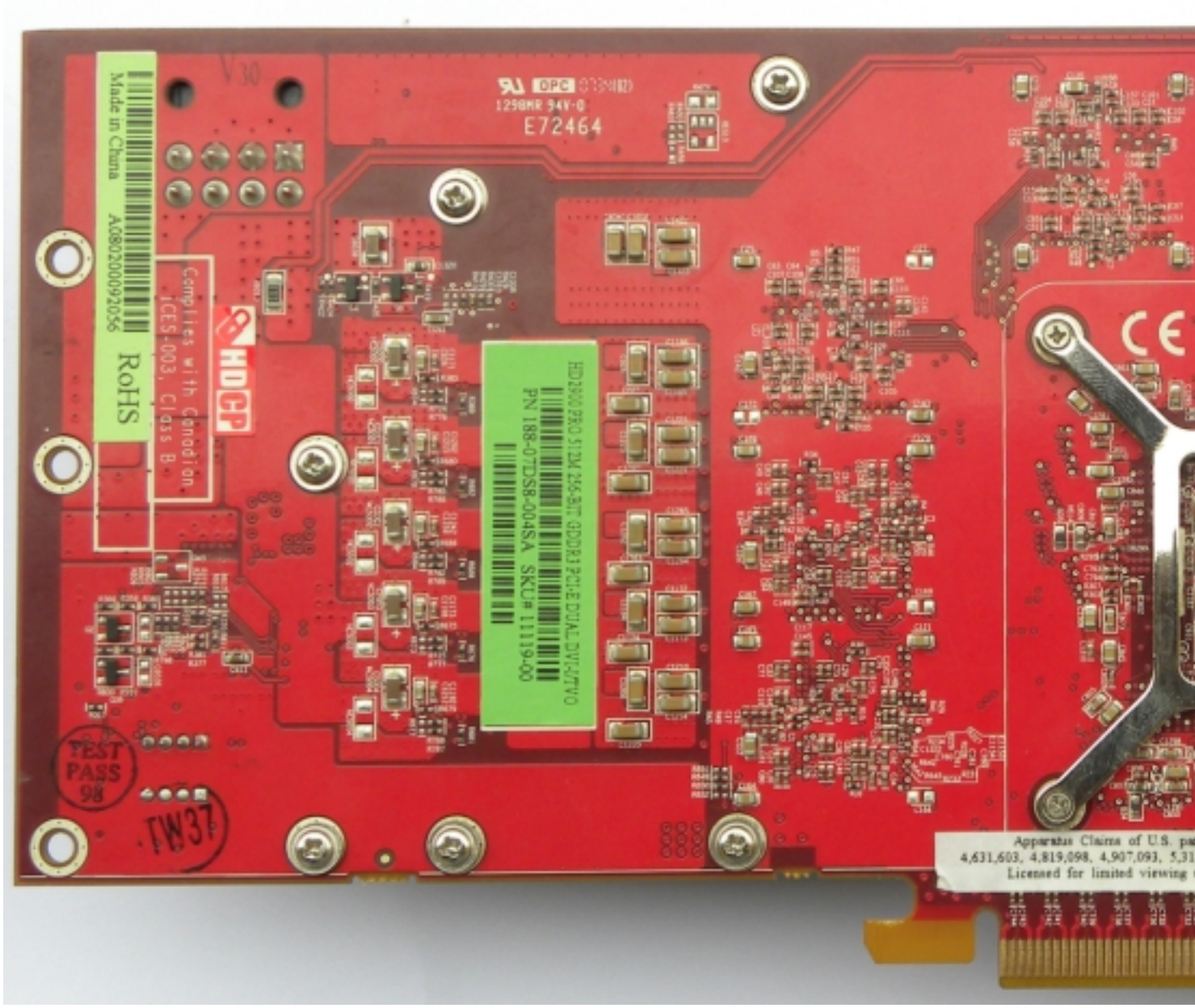
E72464
Made in China
RoHS
HDCP
TEST PASS 98
TW37

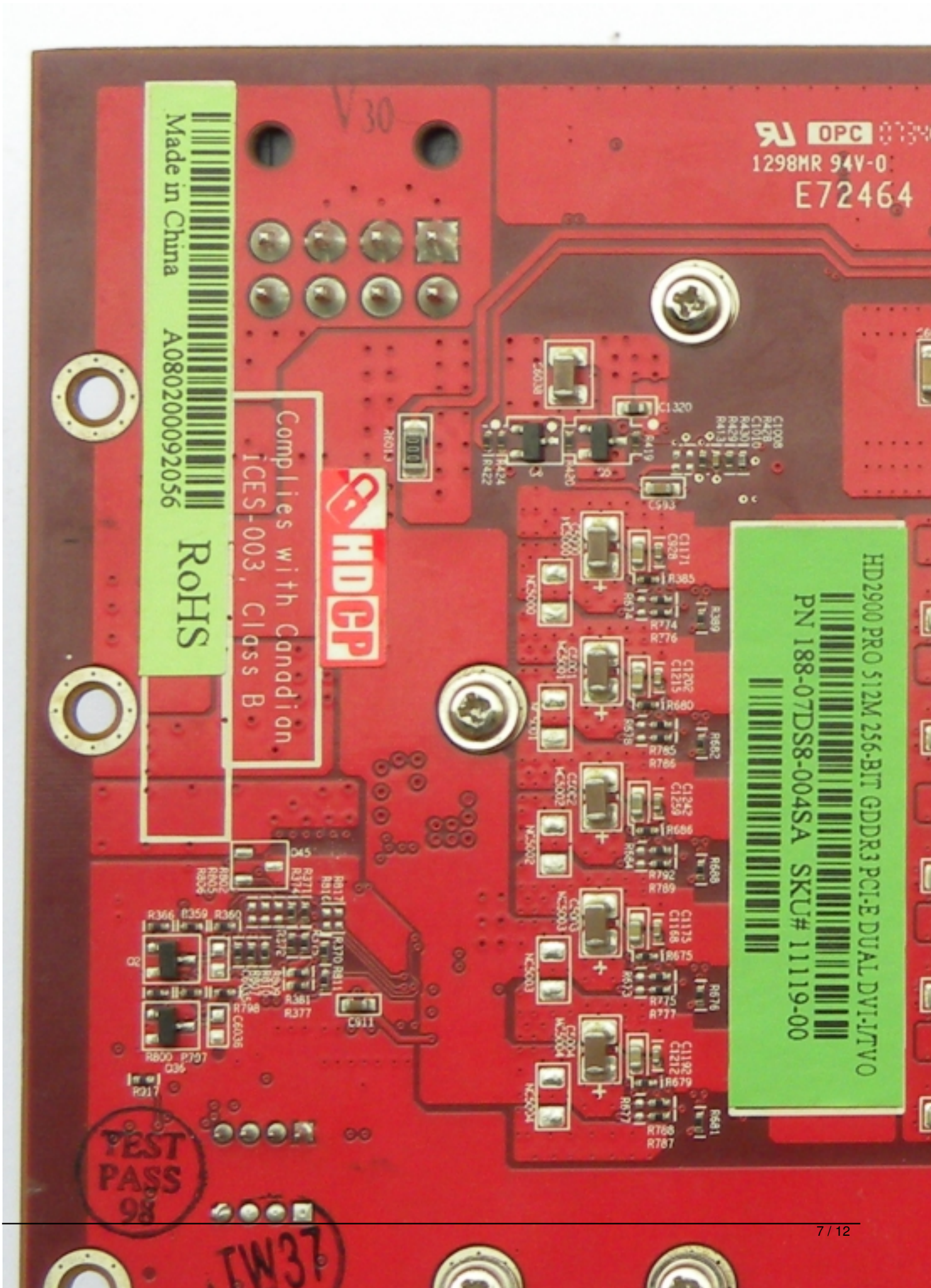
Made in China
A080200092056
RoHS
Complies with Canadian ICES-003, Class B
HDCP
OPC
1298MR 94V-0
E72464
HD2900 PRO 512M 256-BIT GDDR3 PCI-E DUAL DVI-I/TVO
PN 188-07DS8-004SA SKU# 11119-00
TEST PASS 98
TW37

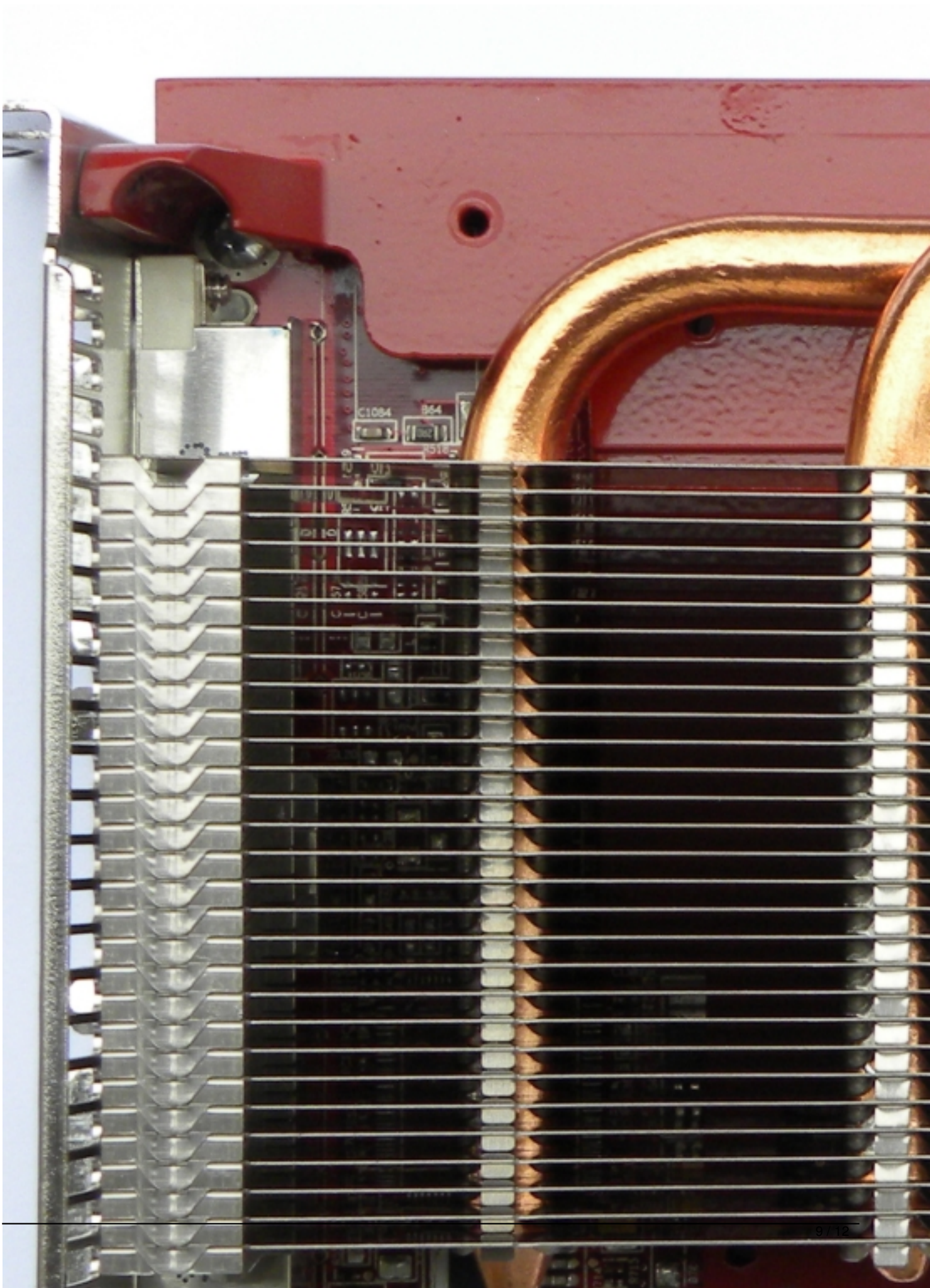
C1084
864

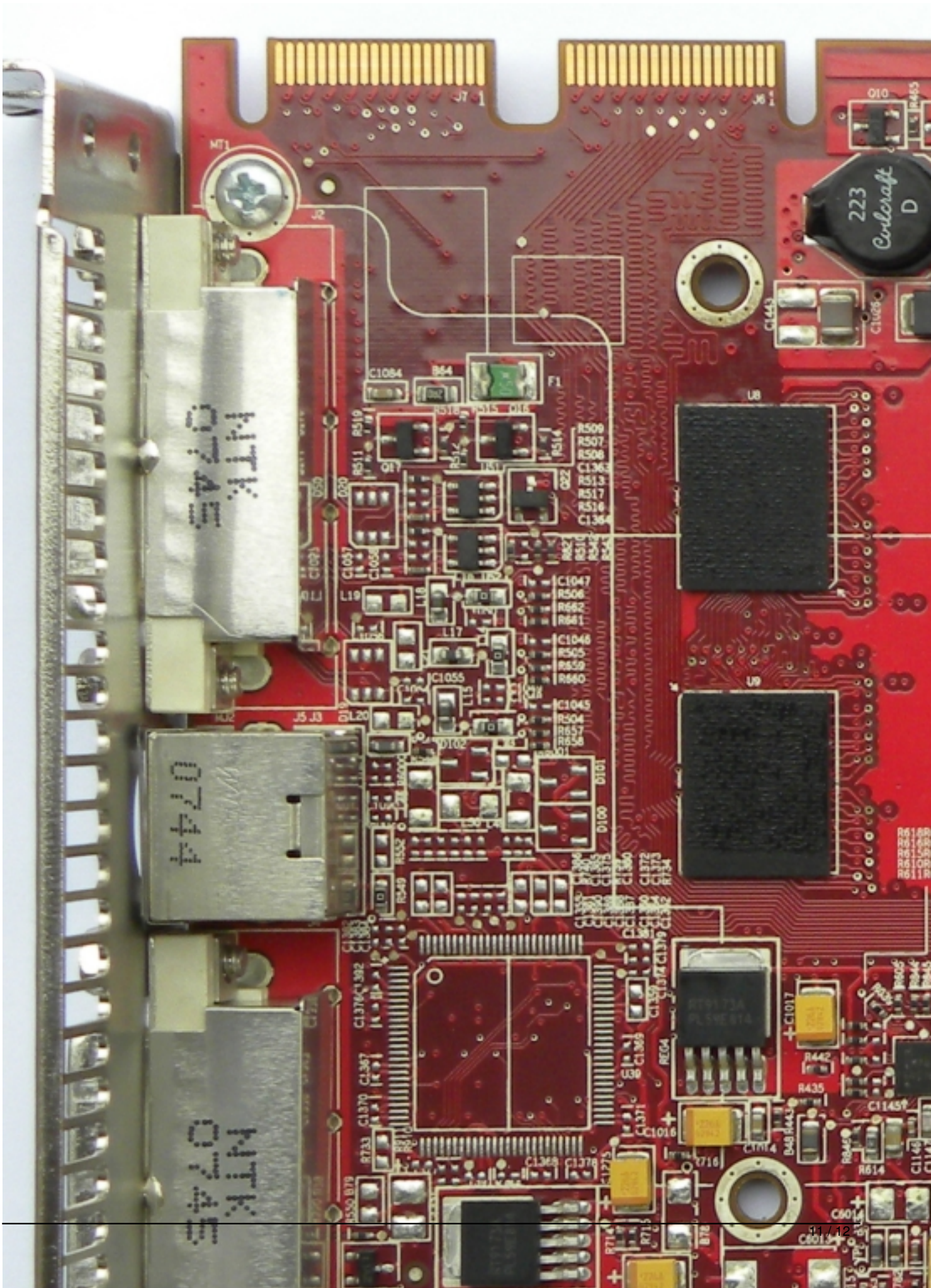
MTK
0745
MTK
0745
223
Coilcraft
D

{/webgallery}