Core: ATi RageII 75MHz 64bit
Memory: 2/4MB EDO ? MHz 64bit **Year:** 1996 **Bus:** PCI **Made:** 350nm
Pixel pipelines: 1 **TMU per pipeline:** 1

{webgallery}

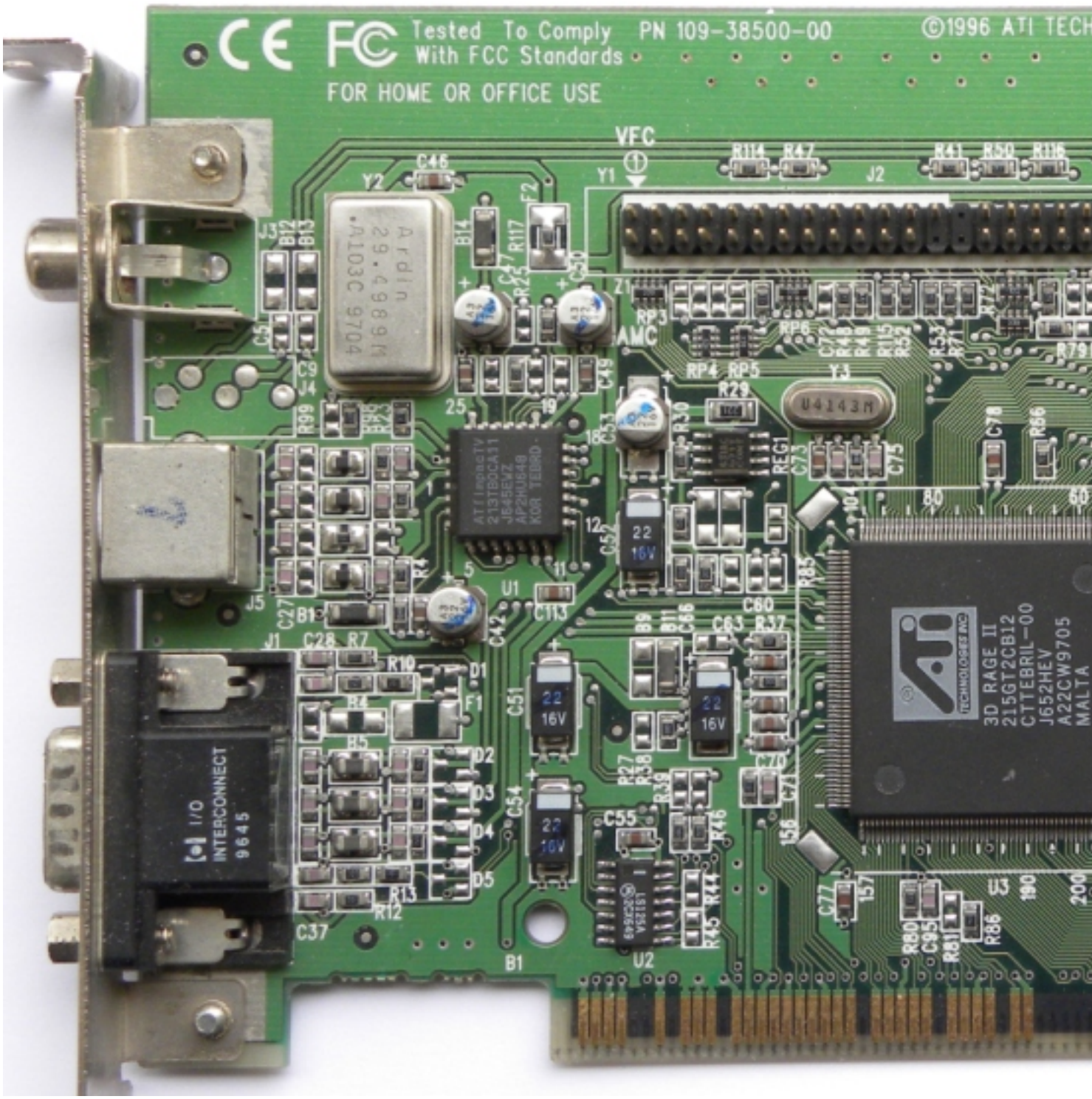
Tested To Comply With FCC Standards
PN 109-38500-00
©1996 ATI TECH
FOR HOME OR OFFICE USE
VFC
AMC
3D RAGE II
215GT2CB12
CTTEBRIL-00
J652HEV
A22CW9705
MALTA
INTERCONNECT
9645

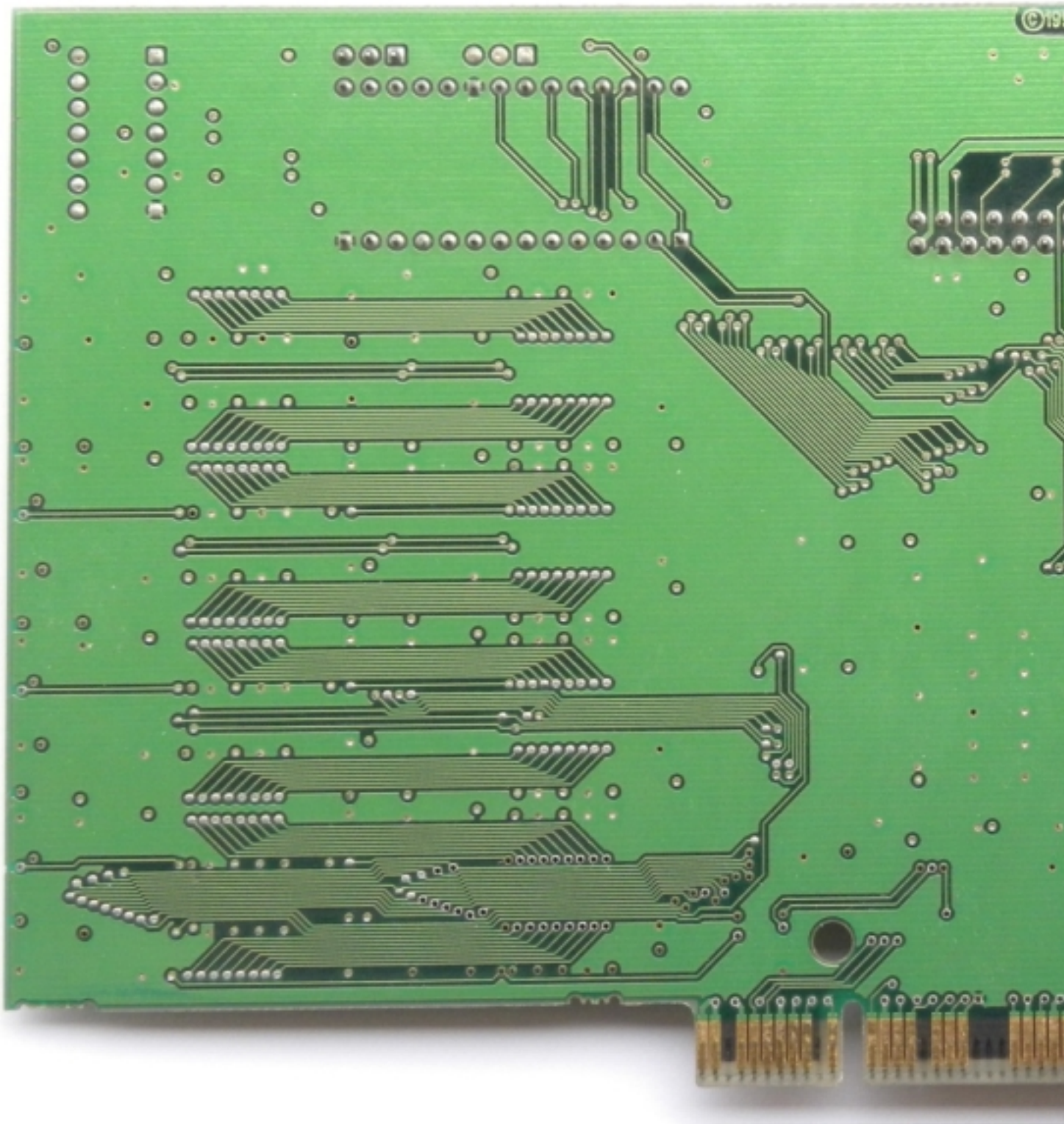

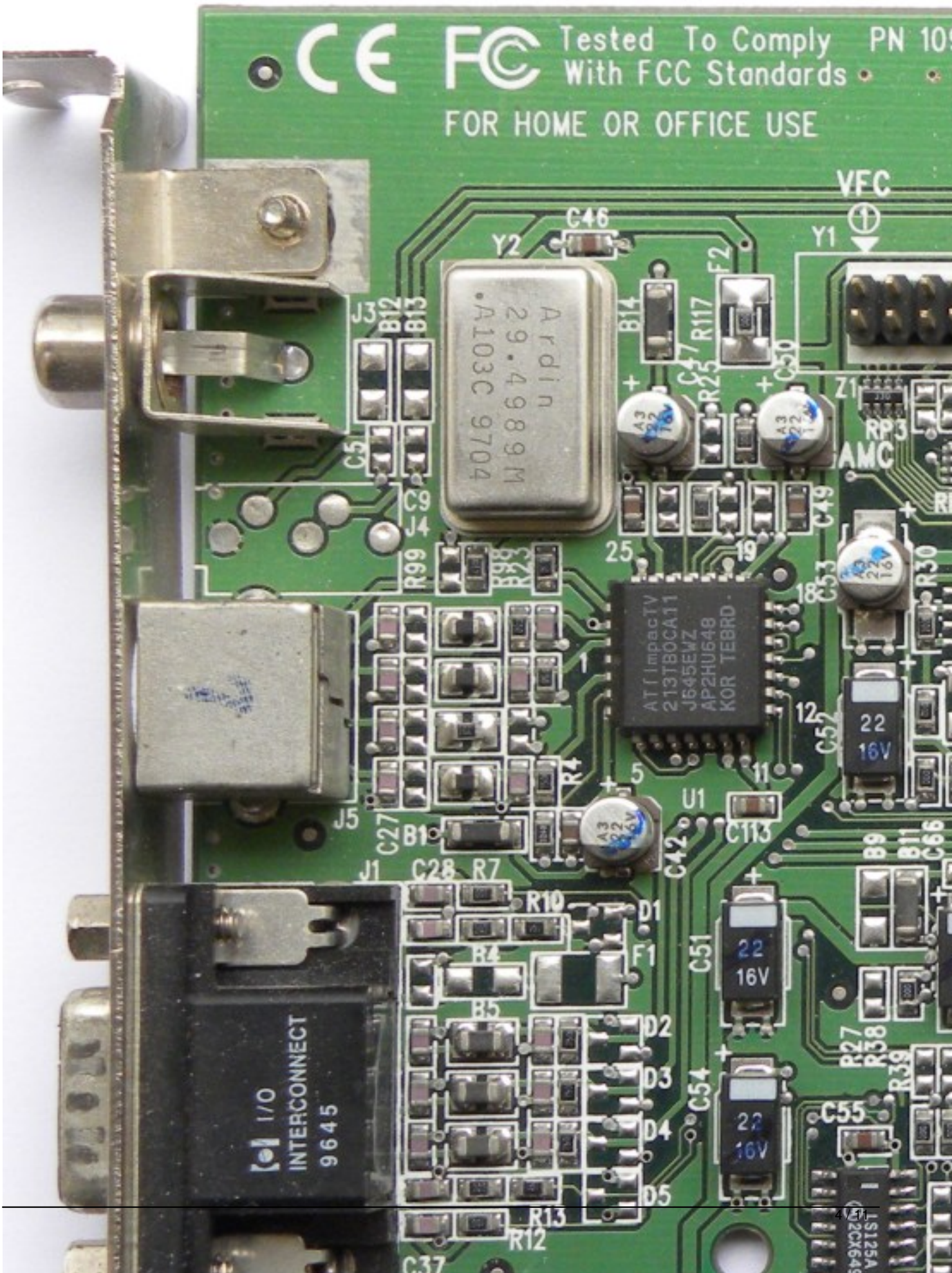
Tested To Comply
With FCC Standards
FOR HOME OR OFFICE USE
VFC
AMC
Ardin
29.4989M
A103C 9704
ATI ImpacTV
213TBOCA11
J645EWZ
AP2HU648
KOR TEBRD
I/O
INTERCONNECT
9645
22
16V

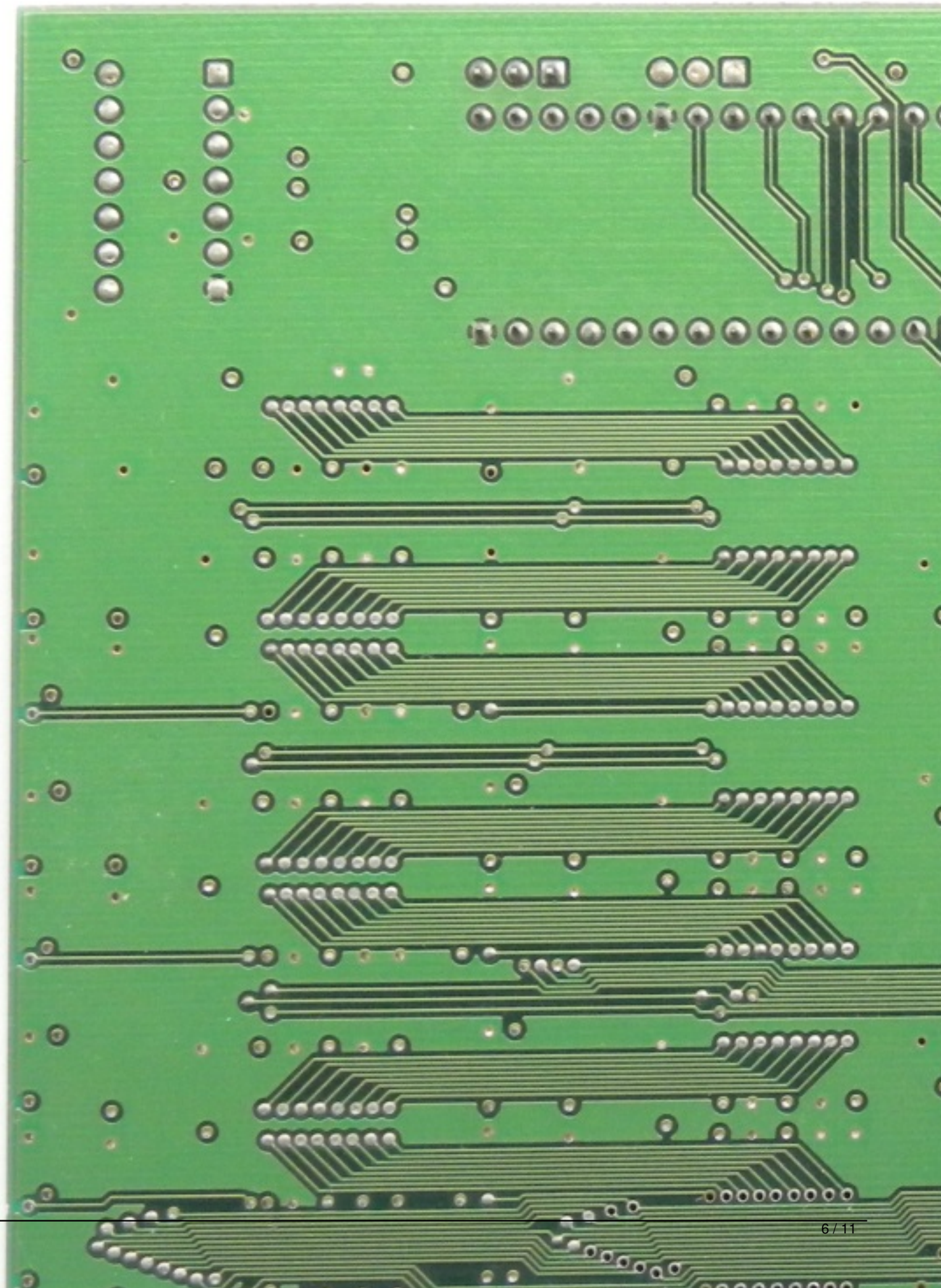

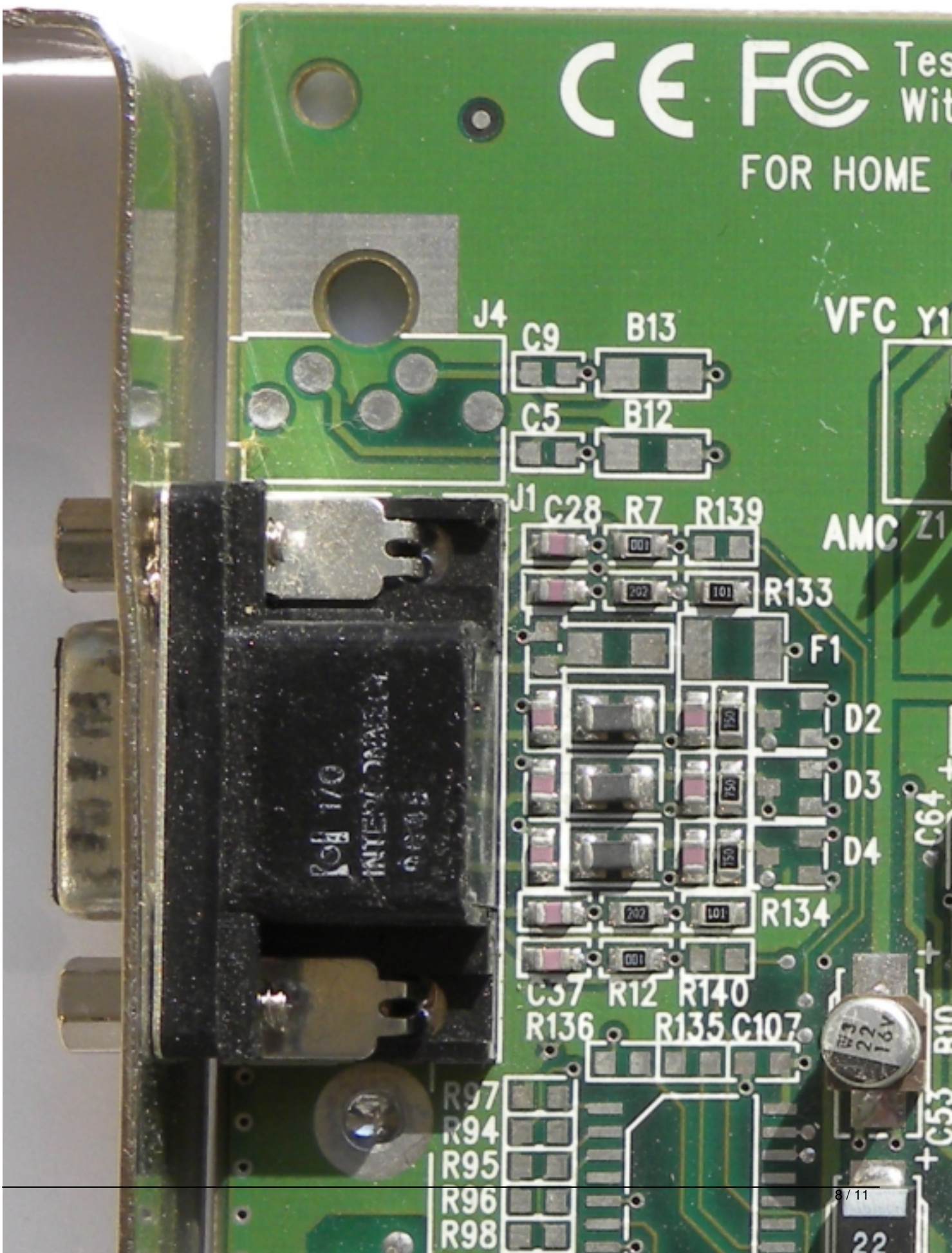
FOR HOME
J4
C9
B13
C5
B12
J1
C28
R7
R139
R133
F1
D2
D3
D4
R134
C37
R12
R140
R136
R135
C107
R97
R94
R95
R96
R98
VFC
AMC
C64
C53

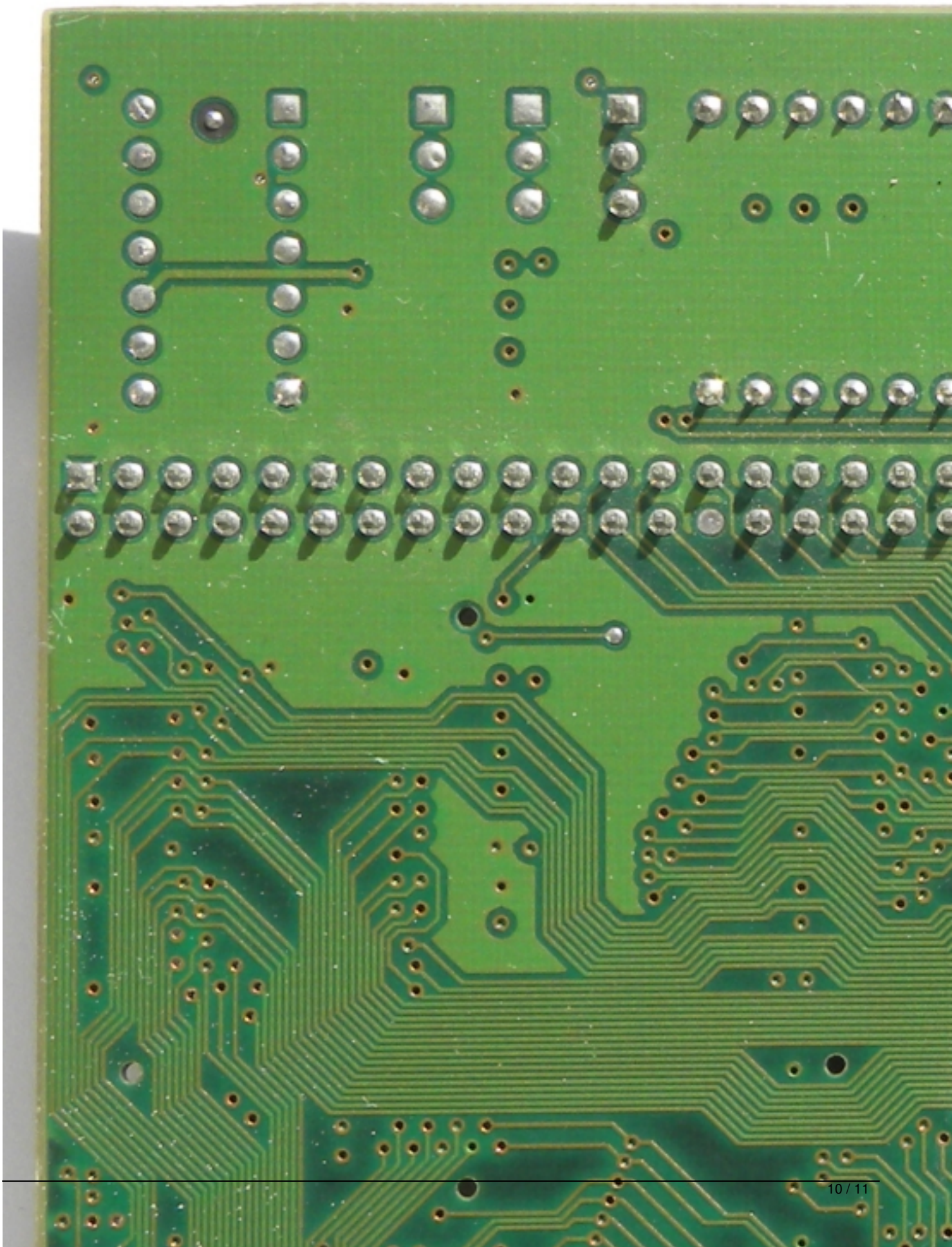

{/webgallery}